

CollegeBuys Master Services Agreement



FOUNDATION for CALIFORNIA
COMMUNITY COLLEGES

Agreement No. 00006576

This Administrative Agreement (“Agreement”) is entered into between the Foundation for California Community Colleges, a California 501(c)(3) nonprofit organization, (“Foundation”) and Global Modular, Inc., a Nevada corporation, (“Supplier”).

By signing this Agreement, the Parties acknowledge their acceptance of all the terms and conditions in this Agreement and any exhibits attached hereto (collectively the “Agreement”).

The term of this Agreement is January 2, 2023 through January 1, 2026

The parties agree to comply with the terms and conditions of the following exhibits which are by this reference made a part of the Agreement.

Exhibit A	Recitals	Page 2
Exhibit B	Terms and Conditions	Page 3
Exhibit C	Special Terms and Conditions	Page 7
Exhibit D	Notices	Page 14
Exhibit E	General Provisions	Page 15
Exhibit F	Products and Services	Page 17
Exhibit G	Supplier Commitment & Program Promotion	Page 149
Exhibit H	Sample Form of Supplier Quarterly Reporting to Foundation	Page 151
Exhibit I	Cooperative Utilization	Page 152
Exhibit J	Contract Amendments/Modifications	Page 162
Exhibit K	Additional Terms and Conditions	Page 163
Attachment 1	Bid Documents	Page 169

THE PARTIES HEREBY EXECUTE THIS AGREEMENT.

SUPPLIER

By: Adam DeBard
Adam DeBard (Dec 20, 2022 16:05 CST)

Print Name: Adam DeBard

Title: President

Date: Dec 20, 2022

SUPPLIER – second signature if applicable

By: _____

Print Name: _____

Title: _____

Date: _____

FOUNDATION FOR CALIFORNIA COMMUNITY COLLEGES

By: Jorge Sales
JORGE SALES (Dec 16, 2022 13:51 PST)

Print Name: Jorge J.C. Sales

Title: Vice President of Program Development

Date: Dec 16, 2022

FOUNDATION FOR CALIFORNIA COMMUNITY COLLEGES – signature 2 if applicable

By: Joseph Quintana

Print Name: Joseph Quintana

Title: Chief Operating Officer

Date: Dec 20, 2022

EXHIBIT A
(Administrative Services Agreement)

RECITALS

1. **WHEREAS**, the Foundation is a 501(c)(3) nonprofit organization and established as the official auxiliary organization for the California Community College Board of Governors and the California Community Colleges Chancellor's Office in accordance with California Education Code 72670.5 and may enter into systemwide agreements on behalf of the California Community Colleges in accordance with California Public Contract Code 20661;
2. **WHEREAS**, the Foundation developed, supports, and operates CollegeBuys, a cooperative purchasing program designed to pool the purchasing power of public and private schools across the nation and, as a result, the Foundation is in a unique and valuable position to provide Supplier with marketing and promotional services for Supplier's products and/or services;
3. **WHEREAS**, the Foundation, in partnership with the Association of Independent California Colleges and Universities, issued a Modular Buildings, Value Added Equipment and Services RFP so that Supplier may provide products and/or services as described in RFP #22-006, attached hereto as part of Attachment 1 ("Bid Documents");
4. **WHEREAS**, this Agreement provides that any or all public agencies, nonprofit organizations directly supporting the California Community College system, public and private school districts, public and private colleges or universities, or the Foundation may purchase Products at prices stated in the RFP #22-006;
5. **WHEREAS**, Supplier provides modular buildings and services as agreed upon in this Agreement and attached hereto as Exhibit F;
6. **WHEREAS**, Supplier desires to make this Administrative Agreement available to any and all public agencies, nonprofit organizations directly supporting the California Community College system, public and private school districts, as well as public and private colleges or universities (hereinafter referred to individually as "Participating Agency" or collectively as "Participating Agencies"), specifically including California Community Colleges, which are supported, in part, by the Foundation; and
7. **WHEREAS**, Foundation seeks to offer and raise awareness of Supplier's products and/or services to Participating Agencies in exchange for an administrative fee.

EXHIBIT B
(Administrative Services Agreement)

TERMS AND CONDITIONS

1. Administrative Agreement. The Agreement of the parties consists of this Administrative Agreement (including the above recitals and these Terms and Conditions) and all Exhibits attached hereto or subsequently signed by the parties. This Administrative Agreement and all applicable Exhibits are hereinafter collectively referred to as the “Agreement.” In the event of a conflict between the Terms and Conditions and any Exhibits, the Terms and Conditions shall take precedence. The remaining exhibits will be given precedence as follows: (1) Request for Proposal; (2) Special Terms and Conditions; (3) Supplier Response to the RFP; (4) Exhibits of this Agreement beyond the Aforementioned.
2. Products and Services Ordered. Subject to the terms of this Agreement, Foundation will provide this Administrative Agreement to interested Participating Agencies for the services and or products identified in Exhibit F.
3. Administration. Foundation shall perform all of its duties, responsibilities and obligations as administrator of purchases under the Agreement as set forth herein, and Supplier hereby agrees that Foundation shall act in the capacity of administrator of purchases under the Agreement.
4. Purchasing. With respect to any purchases by Participating Agencies pursuant to the Agreement, Foundation: (i) shall not be construed as a dealer, re-marketer, representative, partner or agent of any type of the Supplier, or said Participating Agency; (ii) shall not be obligated, liable or responsible for any order made by Participating Agencies or any employee thereof under the Agreement or for any payment required to be made with respect to such order; and (iii) shall not be obliged, liable or responsible for any failure by any Participating Agencies to comply with procedures or requirements of applicable law or to obtain the due authorization and approval necessary to purchase under the Agreement. Foundation makes no representation or guaranty with respect to any minimum purchases by any Participating Agencies or any employee thereof under this Agreement or the Agreement.
5. Term.
 - a. This Agreement shall begin on January 2, 2023 (“Effective Date”) and shall terminate on January 1, 2026, unless extended in accordance with term 5(b) below.
 - b. The Foundation and Supplier, upon mutual consent, shall have the option to extend the Term for seven (7) additional one (1) year periods (“the Extended Term”). If the option for the Extended Terms are exercised, all terms and conditions set forth herein shall be applicable to the Extended Terms, except as expressly modified by written modifications duly executed on behalf of the Foundation and Supplier. In the event that any of, or a portion of, the extension options are not exercised and additional time is required by the Foundation to initiate a new Term extension or subsequent Agreement, Supplier agrees to continue to provide goods and/or

services to the Participating Agencies on a month to month basis, for a period not to exceed six (6) months, at the prices, terms and conditions currently at the Agreement expiration date.

6. Termination. This Agreement may be terminated by the Foundation for any reason, without penalty, at any time by providing Supplier with written notice of the termination at least thirty (30) days in advance.
7. Payment Terms. The payment obligations of the purchaser shall be set forth in the Agreement attached herein addressing the specific service and or product being ordered. Also, see the Special Provisions, Quarterly Fees & Reporting, below for specific requirements.
8. Assignment. The Foundation's rights and obligations hereunder may be assigned at Foundation's sole discretion to an existing or newly established legal entity that has the authority and capacity to perform Foundation's obligations hereunder. Supplier may assign its rights and obligations hereunder to an existing or newly established legal entity that has the authority and capacity to perform Supplier's obligations hereunder with the prior written consent of the Foundation.
9. Use of Logo. The Foundation's prior review and written approval is required for any use of the Foundation or CollegeBuys name or logo by the Supplier in marketing materials including but not limited to: press releases, print pieces, broadcast emails, and website postings.
10. Insurance. Upon request within ten (10) days of formal commitment to utilize the Agreement, the Supplier and each Subcontractor identified in its Subcontractors List issued by the Supplier shall deliver to the agency taking part in the agreement Certificates of Insurance evidencing the insurance coverage in the minimum amounts noted below. The foregoing notwithstanding, a Participating Agency may require additional or different insurance coverage or minimum amounts in connection with the use of the agreement. In such event, such additional or different insurance requirements shall be noted in writing from the Participating Agency, and the Supplier shall comply with the same.
 - a. Workers' Compensation Insurance. The Supplier and all Subcontractors to the Supplier shall obtain and maintain Workers' Compensation Insurance with coverage amounts under such policies in accordance with applicable law.
 - b. Commercial General Liability Insurance. The Supplier and all Subcontractors to the Supplier shall obtain and maintain Commercial General Liability Insurance Policies covering: injuries, including accidental death, to persons, damage to property, completed operations, and contractual liability. Minimum coverage amounts under each such Commercial General Liability insurance policy shall be One Million Dollars (\$1,000,000) per occurrence and Two Million Dollars (\$2,000,000) in the aggregate.
 - c. Modifications; Cancellation; Additional Insured. Each Participating Agency hereunder shall be additional named insured to the Commercial General Liability insurance policies of the Supplier and its Subcontractors. The Workers' Compensation insurance policy and the General Liability insurance policy of the Supplier and each Subcontractor shall include provisions that the policy terms will not be materially modified and the policy will not be cancelled or terminated without at least thirty (30) days advance written notice to the Participating Agency, as applicable.

11. Special Provisions.

a. Promotion.

- i. Supplier Commitments. Supplier has reviewed, understands and agrees to the Supplier Commitments and Program Promotion attached hereto and incorporated herein as Exhibit G.
- ii. Availability of Administrative Agreement. Upon request, Supplier shall make available to interested Participating Agencies a copy of this Agreement as may be necessary for such agencies to evaluate potential purchases.

b. Quarterly Fees & Reporting.

- i. Quarterly Administrative Fee. Supplier shall pay Foundation a quarterly administrative fee in the amount of 2% of the total purchase invoice, less taxes, additional services (excluding included services) and transportation for all purchases of Participating Agencies under said Administrative Agreement and provide the Foundation with an electronic accounting report, in a format prescribed by the Foundation, summarizing all purchases under the Agreement. A sample of the reporting format appears at Exhibit H. Quarterly reports are due within fifteen (15) calendar days after the conclusion of the preceding quarter. Quarterly administrative fees applicable to each quarter, are due within thirty (30) days of the end of each calendar quarter. The Foundation reserves the right, upon thirty (30) days advance notice to the Supplier, to change the prescribed reporting format. Administrative fee payments shall be made by check to the Foundation for California Community Colleges.
 1. Scholarship and Program Support. In addition to quarterly administrative fees, the Supplier commits to an additional 1% rebate for the total purchase invoice, less taxes for all purchases by Participating Agencies under the Agreement as reinvestment and support to Foundation scholarships or programs.
- ii. Accounting. Supplier shall at its expense maintain an accounting of all purchases made by Participating Agencies. The Foundation reserves the right to audit the accounting for a period of four (4) years from the date the Foundation receives the accounting. In the event of such an audit, the requested materials shall be provided at the location designated by the Foundation. Quarterly reports and the administrative fee applicable to each quarter, as described in item 11(b)(i) above, are due within thirty (30) days of the end of each calendar quarter.
- iii. Default. Failure to provide a quarterly report and/or payment of the administrative fee within the time and manner specified in item 11(b)(i) shall be regarded as a material breach under this Agreement and if not cured within thirty (30) days of written notice to Supplier, shall be deemed a cause for termination of the Agreement at the Foundation's sole discretion. All administrative fees not paid within thirty (30) days of the end of each quarter shall bear interest at the rate of one and one half percent (1.5%) per month until paid.

- iv. Errors and Omissions. Supplier is provided ninety (90) days or until the conclusion of the subsequent quarter (whichever comes first) from when a quarterly report was due or submitted, to correct error(s) and/or omissions(s) on a quarterly report; and/or to recover an overpayment of the administrative fee from the Foundation. Once the ninety (90) days or the conclusion of the subsequent quarter (whichever comes first) has lapse, the Foundation also reserves the right to recover any unpaid administrative fee(s) from the Supplier discovered during an audit conducted pursuant to Section 11(b)(ii) above, and/or the correction of error(s) and/or omission(s) on quarterly report(s).

- v. Right to Compare Records. Foundation or its designee may, at the Foundation's sole discretion, compare Participating Agency records with quarterly reports submitted by Supplier. If there is a discrepancy, the Foundation will notify the Supplier in writing. Supplier will have thirty (30) days from the date of such notice to resolve the discrepancy to the Foundation's reasonable satisfaction. If the Supplier does not so resolve the discrepancy, the Foundation shall have the right to engage outside services to conduct an independent audit of Supplier's quarterly reports. Supplier shall be obligated to reimburse any and all Foundation's costs and expenses related to or connected with the record and report reviews, the audit, Foundation staff time and expenses, counsel, and collection.

EXHIBIT C
(Administrative Services Agreement)

SPECIAL TERMS AND CONDITIONS

1. **Iran Contracting Act Verification.** If the estimated spend throughout the life of this Agreement is estimated to exceed one million dollars, (\$1,000,000.00), Supplier must appropriately fill out and sign the Iran Contracting Act Verification, as specified under Public Contract Code §§ 2202 – 2208.

TECHNOLOGY INFRASTRUCTURE

1. **Definitions**

“Licensee Data” is defined as business and other proprietary information of any type generated in connection with work related to the Participating Agency’s operations. Such information may include, but is not limited to, business discussions and deliberations, compliance-related information, meeting minutes, documents, network transmissions, electronically or magnetically stored data/records, and Personal Information related to the Participating Agency’s employees or clients/customers/students.

“Personal Information” is defined broadly to include any and all information that identifies, relates to, describes, is capable of being associated with, or could reasonably be linked, directly or indirectly, with a particular consumer or household.

2. **Security.** Supplier shall provide Participating Agency, as “Licensee”, with general system security relating to “Licensee Data” including: (a) physical security of the hosting location, (b) limiting access to Licensee’s stored information to individual Supplier employees directly connected with maintaining the database or the associated application software; (c) plans for managing disaster recovery.

3. **Data Security.** Supplier has implemented and shall maintain at least industry acceptable standard systems and procedures to ensure the security, confidentiality and integrity of Licensee Data and to reasonably protect against anticipated threats or hazards to the security or integrity of License Data, and against unauthorized access to, use or disclosure of License Data.

4. **Security Updates.**

- a) Participating Agency will be notified of any changes to Supplier security policies applicable to Licensee Data with 90-days advance notice. If any changes are deemed unacceptable, Supplier will work with Participating Agency to arrive at mutually-acceptable security policy terms.
- b) Supplier promises to update the risk assessment and related safeguards at least annually. Upon request by the Participating Agency, Supplier agrees to provide documentation sufficient to demonstrate Supplier’s security compliance for the Licensee Data.

5. **Access to Information/IT Assets.** Supplier acknowledges and agrees that during the course of Supplier’s business relationship with the Participating Agency, Supplier will not access data, files, or any other stored information not necessary for Supplier’s work pursuant to this agreement, unless there has been prior approval by an authorized Participating Agency representative. Supplier acknowledges and agrees that the Participating Agency’s computers, applications, information storage, networks, and telecommunications systems, including telephones and facsimiles, (“IT Assets”) are the Participating Agency’s property. The IT Assets will be used only by properly identified, authenticated, and authorized individuals and will be used solely for the Participating Agency’s business. All messages, content, data, information, and files composed, stored, sent, or received on the IT Assets are the property of the Participating Agency, and Supplier acknowledges and agrees that Supplier has no expectation of privacy with respect to the use of the IT Assets.

6. **Data Sharing.**

- a) All Licensee Data shared between the parties or collected by Supplier on behalf of Participating Agency in meeting the terms of this contract is confidential and remains the property of Participating Agency. No data of any sort can be released to third parties without the written consent of Participating Agency. Data shared with third party companies remains the sole property of Participating Agency.
- b) Licensee Data shared or collected must be stored in the United States of America.
- c) All Personal Information Data must be encrypted at all times, both at rest and in transit.
- d) Licensee Data shared between the parties will be transmitted using Secure FTP or other equivalent encryption-based protocol. Under no circumstances will the parties share employee Personal Information via non-secure methods such as public email.
- e) Licensee Data will be shared at mutually agreed upon times between the parties.
- f) Employee data to be shared with and/or collected by Supplier will be limited to Employee SSN, EID (not Banner ID but the Alternate ID), Prefix, First, MI, Last, Suffix, DOB, Sex, Marital Status, Country, Pay Group, Department, Title, TTE, Hours Per Week, Hire Date, Address, City, State, Zip, Home Phone, Work Phone, Email, Personal Email, Payroll Frequency, Deduction Frequency, Gross Salary, Location Number, Location, Job Class, Pay Group, Department Number, Department, Title, FTE, Hours Per Week, Hire Date, Eligibility, Date, Status, Enrollment Status, Termination Date, Event Date, PIN, Require PIN Change, As of, Session UserID, Session City, Hourly Wage, PTO Balance, PTO Cost, Mailing Country, Mailing Address, Mailing City, Mailing State, Mailing Zip, Country of Citizenship, Event Code, Event Description, User ID, Birth Country.
- g) All data collected, stored, transmitted, and/or otherwise shared between the District and Supplier and Supplier to any third party entities will meet the minimum standards for protection of Personally Identifiable Information (PII) defined in the security controls in section 4.3 of NIST SP 800-122 (Guide to Protecting the Confidentiality of Personally Identifiable Information), and NIST Special Publication 800-53.

7. **Breach Notification and Action.** The California Information Practices Act (California Civil Codes sections 1798, et seq.) requires users to be notified if there is a break-in, or attempted break-in, to any system that may contain personal information. Supplier will coordinate with the Participating Agency to promptly notify Participating Agency's users in the event of any break-in or attempted break-in to Supplier provided software systems or security protocols, network(s), or data center(s) which contain personal records of the Participating Agency's users. Supplier shall report any confirmed or suspected breach to Participating Agency upon discovery, both orally and in writing, but in no event more than two (2) business days after Supplier reasonably believes the breach to have occurred, unless Supplier is otherwise prohibited by other applicable law from providing such notice to Participating Agency. Supplier's report shall identify: (i) the nature of the unauthorized access, use or disclosure; (ii) the protected information accessed, used and disclosed; (iii) the person(s) who accessed, used and disclosed and/or received the protected information (if known); (iv) what Supplier has done or will do to mitigate the deleterious effect of the unauthorized access, use or disclosure; and (v) what corrective action Supplier has taken or will take to prevent further unauthorized access, use or disclosure. Supplier will cooperate with Participating Agency in complying with the notification requirements of California Civil Code sections 1798.29 and 1798.82. All costs associated with breach including but not limited to notification, claims and reparations are the sole responsibility of Supplier.

8. **Business and Other Proprietary Information.** Supplier agrees that Licensee Data is confidential. Licensee Data and “any associated Personal information” will not be accessed, used or disclosed for any reason other than to conduct the work pursuant to this agreement. Business and other proprietary information obtained or learned during the course of Supplier’s relationship with the Participating Agency will not be (i) disclosed to any unauthorized party, or (ii) used or disclosed after termination of the relationship. Supplier promises to return or destroy all business and other proprietary information to the Participating Agency within 14 days after termination of the relationship between the parties.
9. **Intellectual Property.** Subject to the express rights and licenses granted by Supplier under this Agreement, Supplier reserves and retains its entire right, title, and interest in and to all Intellectual Property arising out of or relating to the software and the service provided by it (the “Services”); none of the Foundation, Participating Agency (and its affiliates) nor authorized users acquire any ownership of Intellectual Property in the software or documentation or the Services as a result of this Agreement and will not remove, suppress or modify in any way any proprietary marking, including any trade mark or copyright notice, on or in the Services or on or in any component thereof.

As between Participating Agency (and its affiliates) and Supplier, Participating Agency (and its affiliates) has, reserves, and retains, sole and exclusive ownership of all right, title, and interest in and to the Licensee Data, including all Intellectual Property arising therefrom or relating thereto. The Licensee Data is the Confidential Information of the Participating Agency (and its affiliates), and neither Supplier nor any third party has or will have, acquire, or claim any right, title, or interest in any Licensee Data as a result of this Agreement or any interest in the Software or have any right or license to, and shall not, use any Licensee Data except solely as and to the extent necessary to perform the Services herein.

10. **Ownership of Institution Data.** Participating Agency, and/or its suppliers and affiliates, retains all right, title and interest (including, without limitation, all proprietary rights) to Licensee Data and its Institution Applications except for rights granted to Supplier and its affiliates under this Agreement. Except as otherwise provided herein, upon termination or cancellation of this Agreement for any reason, Supplier shall return all Licensee Data to Participating Agency in an agreed upon format, or destroy, at Participating Agency’s option.
11. **Return of Materials.** Upon expiration or termination of this Agreement or the licenses granted hereunder, Participating Agency shall immediately return to Supplier all licensed software/technology and documentation provided to Supplier, as well as any and all copies thereof. Supplier agrees to cooperate with Licensee to facilitate the retrieval and download of all Licensee data collected by and stored by the Service. Upon Licensee's receipt of the data, Supplier will certify that all Licensee data has been thoroughly and completely removed from the Supplier’s Service.
12. **Nondisclosure of Licensee Data.** Supplier shall hold all Licensee Data in strict confidence and with the same standard of care it uses to protect its own information of a similar nature and shall not use Licensee Data for any purpose other than to provide the Service or as may be authorized in writing by Participating Agency. Supplier shall not disclose Licensee Data to any other party except: (a) to Supplier employees, agents, subcontractors and service providers, to whom Licensee Data needs to be disclosed for the purpose of providing the Service; (b) as required by law, or to respond to duly authorized information requests of police and governmental authorities or to comply with any facially valid subpoena or court order; (c) protect the rights or property of Supplier or Supplier

customers, including the enforcement of Supplier agreements or policies governing Institution's use of the Service; or (d) as authorized by Participating Agency in writing. Supplier shall undertake efforts reasonably calculated to ensure that Supplier employees, agents, and subcontractors with access to Licensee Data are aware of Supplier's obligations under this Agreement and are placed under an obligation of confidentiality with respect thereto.

13. **CCPA Obligations.**

- a. Supplier will only collect, use, retain, or disclose personal information for the contracted business purposes.
- b. Supplier will not collect, use, retain, disclose, sell, or otherwise make personal information available for Supplier's own commercial purposes or in a way that does not comply with the CCPA. If a law requires the Supplier to disclose personal information for a purpose unrelated to the contracted business purpose, the Supplier must first inform the Foundation or Participating Agency (as applicable) of the legal requirement and give the Foundation or Participating Agency (as applicable) an opportunity to object or challenge the requirement, unless the law prohibits such notice.
- c. Supplier will limit personal information collection, use, retention, and disclosure to activities reasonably necessary and proportionate to achieve the contracted business purposes or another compatible operational purpose.
- d. Supplier must promptly comply with any request or instruction from a software user or Participating Agency requiring the Supplier to provide, amend, transfer, or delete the personal information, or to stop, mitigate, or remedy any unauthorized processing.
- e. If the contracted business purposes require the collection of personal information from individuals on the Participating Agency's behalf, Supplier will always provide a CCPA-compliant notice addressing use and collection methods that the Participating Agency specifically pre-approves in writing. Supplier will not modify or alter the notice in any way without the Participating Agency's prior written consent.

ADA Section 508 Compliance Certification

1. **Equal Access.** Supplier ensures equal access to their software, products and services for all and particularly for individuals with disabilities, in a timely manner. An individual with a disability will be afforded the same opportunity to acquire and engage with the software, products, and services as a person without a disability in an equally effective and equality integrated manner, with substantially equivalent ease of use.

2. **ADA / Accessibility.** With respect to ADA compliance, the Supplier shall:
 - a. a) Conform to the [ICT Section 508 Standards](#) and the [Web Content Accessibility Guidelines \(WCAG\) 2.1](#).
 - b. Comply with all applicable FCC regulations regarding advanced communications services (<http://www.fcc.gov/encyclopedia/advanced-communications-services-acs>).
 - c. Resolve immediately any accessibility issues that are discovered or encountered by end users, and communicate a concrete timeframe for resolving the issue(s).
 - d. Present a Voluntary Product Accessibility Template (VPAT) upon contract execution.

3. **Accessibility Clause.** Supplier warrants that their software, products and services adhere to ICT Section 508 Standards and the [Web Content Accessibility Guidelines \(WCAG\) 2.1](#). Credible verification and/or documentation regarding the accessibility of the software, product, or service will be provided by the Supplier upon request. If portions of the software or user experience are discovered to be noncompliant at any point, the Foundation (on behalf of the Chancellor’s Office or other colleges/agencies participating under this agreement) will notify Supplier immediately. If any student accommodation is found to be necessary due to an identifiable lack of accessibility in the Supplier software, the cost for accommodation will be paid by Supplier upon request by the Foundation, once verified that the student accommodation conforms with Section 508 of the Rehabilitation Act of 1973 and that the noncompliance did not arise from intermediary interference (e.g., virus protection software, web browser problems, or out of date assistive technology) or a student’s inability to properly utilize compliant assistive technology. If necessary, an independent and mutually agreed upon, 3rd party accessibility firm may be used to validate the lack of software accessibility. Reasonability of cost for accommodation will be upon mutual agreement by Supplier and the Foundation.

GLOBAL MODULAR, INC.

By: *Adam DeBard* Date: Dec 20, 2022
Adam DeBard (Dec 20, 2022 16:05 CST)

Print Name: Adam DeBard Title: President

IRAN CONTRACTING ACT VERIFICATION
(Public Contract Code sections 2202-2208)

Prior to bidding on, submitting a proposal or executing a contract or renewal for goods or services of \$1,000,000 or more, a Supplier must either: a) certify it is **not** on the current list of persons engaged in investment activities in Iran created by the California Department of General Services (“DGS”) pursuant to Public Contract Code section 2203(b) and is not a financial institution extending twenty million dollars (\$20,000,000) or more in credit to another person, for 45 days or more, if that other person will use the credit to provide goods or services in the energy sector in Iran and is identified on the current list of persons engaged in investment activities in Iran created by DGS; or b) demonstrate it has been exempted from the certification requirement for that solicitation or contract pursuant to Public Contract Code section 2203(c) or (d).

To comply with this requirement, please insert your supplier or financial institution name and Federal ID Number (if available) and complete **one** of the options below. Please note: California law establishes penalties for providing false certifications, including civil penalties equal to the greater of \$250,000 or twice the amount of the contract for which the false certification was made; contract termination; and three-year ineligibility to bid on contracts. (Public Contract Code section 2205.)

OPTION #1 – THIS PROJECT IS LESS THAN \$1,000,000.

OPTION #2 - CERTIFICATION

I, the official named below, certify I am duly authorized to execute this certification on behalf of the supplier/financial institution identified below, and the vendor/financial institution identified below is **not** on the current list of persons engaged in investment activities in Iran created by DGS and is not a financial institution extending twenty million dollars (\$20,000,000) or more in credit to another person/vendor, for 45 days or more, if that other person/vendor will use the credit to provide goods or services in the energy sector in Iran and is identified on the current list of persons engaged in investment activities in Iran created by DGS.

<i>Supplier Name/Financial Institution</i> Global Modular, Inc.	<i>Federal ID Number (or n/a)</i> 88-0513685
<i>By (Authorized Signature)</i> <u>Adam DeBard</u> <small>Adam DeBard (Dec 20, 2022 16:05 CST)</small>	<i>Date Executed:</i> Dec 20, 2022
<i>Printed Name and Title of Person Signing:</i> Adam DeBard	President

OPTION #3 – EXEMPTION

Pursuant to Public Contract Code sections 2203(c) and (d), a public entity may permit a vendor/financial institution engaged in investment activities in Iran, on a case-by-case basis, to be eligible for, or to bid on, submit a proposal for, or to enter into or to renew, a contract for goods and services.

If you have obtained an exemption from the certification requirement under the Iran Contracting Act, please fill out the information below, and attach documentation demonstrating the exemption approval.

<i>Supplier Name/Financial Institution (Printed)</i>	<i>Federal ID Number (or n/a)</i>
<i>By (Authorized Signature):</i>	<i>Date Executed:</i>
<i>Printed Name and Title of Person Signing</i>	

EXHIBIT D
(Administrative Services Agreement)

NOTICES

Unless otherwise expressly provided herein, all reports, notices or other written or electronic communications given hereunder shall be delivered by email or by express delivery requiring signature on receipt to the addresses as set forth below. Foundation may, by written or electronic notice delivered to Supplier, designate any different electronic or physical addresses to which subsequent reports, notices or other communications shall be sent.

FOUNDATION:

Foundation for California Community Colleges
CollegeBuys Program
1102 Q Street, Suite 4800
Sacramento, CA 95811
cbreporting@foundationccc.org

SUPPLIER:

Duane Hamilton - Sales Project Coordinator
1120 Commerce Ave., #25 Atwater, CA 95301
(866) 306-3700 Office
(209) 769-5508 Direct
(209) 676-8067 Fax
dhamilton@gdvi.net

EXHIBIT E
(Administrative Services Agreement)

GENERAL PROVISIONS

1. Entire Agreement. This Agreement supersedes any and all other agreements, either oral or in writing, between the parties hereto with respect to the subject matter hereof, and no other agreement, statement, or promise relating to the subject matter of this Agreement which is not contained herein shall be valid or binding.
2. Modification and Waiver. Except as provided otherwise herein, this Agreement may not be modified except by a writing signed by an authorized representative of both parties. A waiver by either party of its rights hereunder shall not be binding unless contained in a writing signed by an authorized representative of the party waiving its rights. The non-enforcement or waiver of any provision shall not constitute a waiver of such provision on any other occasion unless expressly so agreed in writing.
3. Severability. If any provision of this Agreement shall be deemed to be, or shall in fact be, illegal, inoperative or unenforceable, the same shall not affect any other provision or provisions herein contained or render the same invalid, inoperative or unenforceable to any extent whatsoever.
4. Counterparts. This Agreement may be executed in several counterparts, each of which shall be an original and all of which shall constitute but one and the same instrument.
5. Choice of Law. This Agreement shall be governed exclusively by and construed in accordance with the applicable laws of the State of California, excluding its choice of law rules. Any action or proceeding seeking any relief under or with respect to this Agreement shall be brought solely in the Superior Court of the State of California for the County of Sacramento, subject to transfer of venue under applicable State law.
6. Binding Power. This Agreement shall inure to the benefit of and shall be binding upon the Foundation, the Supplier and any successor and assign thereto; subject, however, to the limitations contained herein.
7. Independent Parties. This Agreement does not constitute, give effect to, or otherwise imply a joint venture, pooling arrangement, partnership, or formal or informal business organization of any kind, or (except as expressly set forth herein) any sort of agency relationship between the parties. Neither party will, or will have the power to, bind the other party to any third party without the prior written consent of the other party. The relationship of Supplier and the Foundation under this Agreement is that of independent contractors. Neither party (the "Acting Party") will have the authority to make any agreement or commitment, or incur any liability on behalf of the other party, nor shall such other party be liable for any acts, omissions to act, contracts, commitments, promises, or representations made by the Acting Party. Except as expressly set forth herein, this Agreement does not restrict either party from conducting business with any third party.

8. Indemnification. Supplier, its heirs and/or its assigns (“Indemnitor”) will indemnify, defend and hold Foundation, and its directors, officers, employees, and agents (collectively “Indemnitees”) harmless from all losses, liabilities, claims, demands, costs, expenses and damages, including reasonable attorneys’ fees and costs, resulting from, arising out of, or connected with (a) the performance of its obligations under this Agreement or omissions relating to same by Indemnitor, Indemnitor’s employees, Indemnitor’s subcontractors, or any person or entity for whom Indemnitor is responsible; (b) any breach by Indemnitor of this Agreement; (c) Indemnitor’s or Indemnitees’ infringement or misappropriation of any intellectual property rights relating, in any way, to the performance of Services and/or (d) any willful or negligent act or omission by Indemnitor or any person or entity for whom Indemnitor is responsible. Indemnitor’s indemnification obligations will not be limited by any assertion or finding that (1) Indemnitees are liable by reason of non-delegable duty, or (2) losses were caused in part by the negligence, breach of contract, or violation of law by Indemnitees. Foundation must approve the extension of all settlement offers and approval will not be unreasonably withheld. The Indemnitor will furnish Indemnitees with all related evidence in its control regardless of any disputes. The duty to defend (including by counsel) shall arise regardless of any claim or assertion including, but not limited to, those claims or assertions that Indemnitees caused or contributed to the losses, liabilities, claims, demands, costs, expenses or damages. Nothing in this Agreement shall constitute a waiver or limitation of any rights which Indemnitees may have under applicable law, including without limitation, the right to implied/equitable indemnity.
9. Good Faith Cooperation. The parties to this Agreement shall cooperate fully in the execution of any and all other documents and in the completion of any additional actions that may be necessary or appropriate to give full force and effect to the terms and intent of this Agreement.
10. Authorized Representative. The persons who have signed this Agreement warrant that they are legally authorized to do so on behalf of the respective Parties, and by their signatures to bind the respective Parties to this Agreement.

EXHIBIT G

(Administrative Services Agreement)

SUPPLIER COMMITMENT & PROGRAM PROMOTION

Supplier Commitment

The Foundation for California Community Colleges (“Foundation”) asks each Supplier to make four basic commitments to ensure the overall success of the program.

Corporate Commitment - A commitment that the Foundation has the support of senior management, and that the Foundation contract is the Supplier’s primary offering to Participating Agencies, specifically to the California Community Colleges. The Supplier shall make its existing public and private agency clients aware of its Foundation contract, and upon the public and private agency’s request, such agency will be transitioned to the Supplier’s Foundation contract.

Sales Commitment - A commitment that the Supplier will market Foundation contract and that the sales force will be trained, engaged and committed to offering Foundation agreement to Participating Agencies nationwide, with a further commitment that all Foundation sales be accurately and timely reported.

Service Commitment - A commitment that the Supplier will provide at minimum the level of service defined in the agreement to any and all Participating Agencies purchasing through Foundation’s contract.

Communication and Information Commitment - Establish the following communication links to facilitate customer access and communication:

- ❑ A toll-free national telephone for inquiries and orders
- ❑ Regional or toll-free fax number for inquiries and orders
- ❑ An email address for general inquiries
- ❑ Provide the following for Foundation website use:
 - Standard logos
 - Summary of products and pricing
 - Information web-link to Supplier’s website
 - Overall information about Supplier
 - Other promotional material as desired

Supplier Program Promotion

The Foundation recognizes that each Supplier has a successful business and may choose to meet its commitments to Foundation purchasing programs in a variety of ways that best suit the supplier’s business model, organization and market approach. The following are Program Standards intended to assist the supplier in successfully implementing the Foundation contract:

Account Management Team – The Supplier shall provide an Account manager with the authority and responsibility for the overall success of the Foundation contract within the Supplier’s organization. The Supplier shall also designate a Lead Referral Contact Person, responsible for receiving communications

from Foundation concerning new public agency registrations, and for ensuring timely follow up by the Supplier's staff to requests for contact from public school districts. Additionally, Foundation suggests the Supplier implement and support a Supplier-based internet web page dedicated to the Supplier's Foundation program and linked to the CollegeBuys website.

Quarterly Review – Upon request, Foundation will schedule a quarterly review with the Supplier to evaluate the Supplier's performance of Supplier Commitments and Program Standards outlined herein.

Foundation Purchasing Program Awareness – Foundation is responsible for marketing the overall Foundation purchasing program concept and programs to Participating Agencies. Foundation marketing is intended to supplement and enhance the direct sales effort of the Supplier. The Supplier assists by providing promotional material such as logos and by participating in related trade shows and conferences. Foundation employs a marketing team, a web-based lead referral system, a network of partner associations, direct mail, the Internet and newsletters and other publications to increase CollegeBuys awareness.

Supplier Sales - Supplier is responsible for proactive direct sales of Supplier's goods and services to Participating Agencies and the timely follow up to leads established by Foundation. Use of product catalogs, targeted advertising, direct mail and other sales initiatives are encouraged. All sales materials are to use the CollegeBuys logo. Foundation will provide each Supplier with its logo and the standards to be employed in the use of the logo. At a minimum, the Supplier's sales initiatives should communicate:

- Contract was competitively solicited by a Public Agency;
- Best educational pricing focused on the Total Cost of Ownership (TCO)
- No cost to participate
- Non-exclusive contracts

Sales Force Training - Supplier is responsible for the training of its sales force on the Foundation contract. Foundation may provide training materials and generally assist with the education of sales personnel. At a minimum, sales training should include:

- Key features of Foundation contract
- Understanding of the process of development of the Agreement
- Working knowledge of Foundation Organization and Solicitation Process
- Awareness of the range of Participating Agencies that can access Foundation

EXHIBIT H
(Administrative Services Agreement)

SAMPLE FORM OF SUPPLIER QUARTERLY REPORTING TO FOUNDATION FOR CALIFORNIA COMMUNITY COLLEGES

College Name Association Name	PO Number	Supplier Invoice Number	Invoice Amount \$	Savings \$	FCCC Admin. Fee \$
TOTAL	-	-			

NOTE: Reports to be submitted in Microsoft Excel

*Excluding taxes, additional services and transportation

EXHIBIT I
(Administrative Services Agreement)

COOPERATIVE UTILIZATION

This Administrative Agreement is available to any and all public agencies, nonprofit organizations directly supporting the California Community College system, public and private school districts, as well as public and private colleges or universities (referred to individually as “Participating Agency” or collectively as “Participating Agencies”), specifically including California Community Colleges, which are supported, in part, by the Foundation.

A list of all California Community Colleges, California State Universities, and AICCU Member Institutions is provided below for reference. K-12 districts may also procure under this Agreement pursuant to Public Contract Code Section 20118. The below list does not preclude any Participating Agency that is not listed from purchasing from this Agreement.

List of California Community Colleges

District	College	College Address	City	Zip
Allan Hancock Joint CCD	Allan Hancock College	800 S. College Dr.	Santa Maria	93454
Antelope Valley CCD	Antelope Valley College	3041 West Ave K.	Lancaster	93536
Barstow CCD	Barstow College	2700 Barstow Rd	Barstow	92311
Butte-Glenn CCD	Butte College	3536 Butte Campus Dr.	Oroville	95965
Cabrillo CCD	Cabrillo College	6500 Soquel Dr.	Aptos	95003
Cerritos CCD	Cerritos College	111110 Alondra Boulevard	Norwalk	90650
Chabot-Las Positas CCD	Chabot College	25555 Hesperian Blvd.	Hayward	94545
Chabot-Las Positas CCD	Las Positas College	3033 Collier Canyon Rd.	Livermore	94551
Chaffey CCD	Chaffey College	5885 Haven Ave.	Rancho Cucamonga	91737
Citrus CCD	Citrus College	1000 West Foothill Blvd.	Glendora	91741
Coast CCD	Coastline Community College	11460 Warner Avenue	Fountain Valley	92708
Coast CCD	Golden West College	15744 Goldenwest St.	Huntington Beach	92647
Coast CCD	Orange Coast College	2701 Fairview Rd, PO Box 5005	Costa Mesa	92628
Compton CCD	Compton College	1111 Artesia Blvd.	Compton	90221
Contra Costa CCD	Contra Costa College	2600 Mission Bell Dr.	San Pablo	94806
Contra Costa CCD	Diablo Valley College	321 Golf Club Rd.	Pleasant Hill	94523
Contra Costa CCD	Los Medanos College	2700 E. Leland Rd.	Pittsburg	94565
Copper Mountain CCD	Copper Mountain College	6162 Rotary Way (PO Box 1398)	Joshua Tree	92252
Desert CCD	College of the Desert	43500 Monterey Ave	Palm Desert	92260
El Camino CCD	El Camino College	16007 Crenshaw Blvd.	Torrance	90506
Feather River CCD	Feather River College	570 Golden Eagle Ave	Quincy	95971
Foothill-De Anza CCD	De Anza College	21250 Stevens Creek Blvd.	Cupertino	95014
Foothill-De Anza CCD	Foothill College	12345 El Monte Rd	Los Altos Hills	94022
Gavilan CCD	Gavilan College	5055 Santa Teresa Blvd.	Gilroy	95020
Glendale CCD	Glendale College	1500 N Verdugo Rd.	Glendale	91208

District	College	College Address	City	Zip
Grossmont-Cuyamaca CCD	Cuyamaca College	900 Rancho San Diego Pkwy.	El Cajon	92019
Grossmont-Cuyamaca CCD	Grossmont College	8800 Grossmont College Dr.	El Cajon	92020
Hartnell Joint CCD	Hartnell College	156 Homestead Ave.	Salinas	93901
Imperial Valley CCD	Imperial Valley College	380 E. Aten	Imperial	92251
Kern CCD	Bakersfield College	1801 Panorama Dr.	Bakersfield	93305
Kern CCD	Cerro Coso Community College	3000 College Heights Blvd	Ridgecrest	93555
Kern CCD	Porterville College	100 E College Ave.	Porterville	93257
Lake Tahoe CCD	Lake Tahoe Community College	1 College Dr.	So. Lake Tahoe	96150
Lassen CCD	Lassen College	P.O. Box 3000	Susanville	96130
Long Beach CCD	Long Beach City College - Liberal Arts	1305 E Pacific Coast Hwy	Long Beach	90806
Los Angeles CCD	East Los Angeles College	1301 Avenida Cesar Chavez	Monterey Park	91754
Los Angeles CCD	Los Angeles City College	855 N Vermont Ave.	Los Angeles	90029
Los Angeles CCD	Los Angeles Harbor College	1111 Figueroa Pl.	Wilmington	90744
Los Angeles CCD	Los Angeles Mission College	13356 Eldridge Ave	Sylmar	91342
Los Angeles CCD	Los Angeles Pierce College	6201 Winnetka Ave., PMB 103	Woodland Hills	91371
Los Angeles CCD	Los Angeles Southwest College	1600 Imperial Hwy.	Los Angeles	90047
Los Angeles CCD	Los Angeles Trade-Tech College	400 W. Washington Blvd.	Los Angeles	90015
Los Angeles CCD	Los Angeles Valley College	5800 Fulton Ave.	Valley Glen	91401
Los Angeles CCD	West Los Angeles College	9000 Overland Ave.	Culver City	90230
Los Rios CCD	American River College	4700 College Oaks Dr.	Sacramento	95841
Los Rios CCD	Cosumnes River College	8401 Center Pkwy.	Sacramento	95823
Los Rios CCD	Folsom Lake College	100 Clarksville Road	Folsom	95630
Los Rios CCD	Sacramento City College	3835 Freeport Blvd.	Sacramento	95822
Marin CCD	College of Marin	835 College Ave.	Kentfield	94904
Mendocino-Lake CCD	Mendocino College	1000 Hensley Creek Rd.	Ukiah	95482
Merced CCD	Merced College	3600 M Street	Merced	95348

District	College	College Address	City	Zip
MiraCosta CCD	MiraCosta College	One Bernard Dr.	Oceanside	92056
Monterey Peninsula CCD	Monterey Peninsula College	980 Fremont St.	Monterey	93940
Mt. San Jacinto CCD	Mt. San Jacinto College	1499 N State St.	San Jacinto	92583
Mt. San Antonio CCD	Mt. San Antonio College	1100 N Grand Ave.	Walnut	91789
Napa Valley CCD	Napa Valley College	2277 Napa-Vallejo Hwy.	Napa	94558
North Orange County CCD	Cypress College	9200 Valley View Street	Cypress	90630
North Orange County CCD	Fullerton College	321 E. Chapman Ave.	Fullerton	92832
Ohlone CCD	Ohlone College	43600 Mission Blvd.	Fremont	94539
Online CCD	Calbright College	1070 Innovation Way	Sunnyvale	94089
Palo Verde CCD	Palo Verde College	One College Dr.	Blythe	92225
Palomar CCD	Palomar College	1140 West Mission Rd	San Marcos	92069
Pasadena Area CCD	Pasadena City College	1570 E. Colorado Blvd.	Pasadena	91106
Peralta CCD	Berkeley City College	2050 Center Street	Berkeley	94707
Peralta CCD	College of Alameda	555 Atlantic Avenue	Alameda	94501
Peralta CCD	Laney College	900 Fallon Street	Oakland	94607
Peralta CCD	Merritt College	12500 Campus Dr.	Oakland	94619
Rancho Santiago CCD	Santa Ana College	1530 w. 17TH St.	Santa Ana	92706
Rancho Santiago CCD	Santiago Canyon College	8045 E. Chapman Ave.	Orange	92869
Redwoods CCD	College of the Redwoods	7351 Tompkins Hill Rd.	Eureka	95501
Rio Hondo CCD	Rio Hondo College	3600 Workman Mill Rd.	Whittier	90601
Riverside CCD	Moreno Valley College	16130 Lasselle St.	Moreno Valley	92551
Riverside CCD	Norco College	2001 Third St.	Norco	92860
Riverside CCD	Riverside City College	4800 Magnolia Ave.	Riverside	92506
San Bernardino CCD	Crafton Hills College	11711 Sand Canyon Road	Yucaipa	92399
San Bernardino CCD	San Bernardino Valley College	701 S. Mt Vernon Ave.	San Bernardino	92410
San Diego CCD	San Diego City College	1313 Park Blvd.	San Diego	92101
San Diego CCD	San Diego Mesa College	7250 Mesa College Dr.	San Diego	92111

District	College	College Address	City	Zip
San Diego CCD	San Diego Miramar College	10440 Black Mountain Rd	San Diego	92126
San Francisco CCD	City College of San Francisco	50 Phelan Ave	San Francisco	94112
San Joaquin Delta CCD	San Joaquin Delta College	5151 Pacific Ave.	Stockton	95207
San Jose-Evergreen CCD	Evergreen Valley College	3095 Yuerba Buena Rd.	San Jose	95135
San Jose-Evergreen CCD	San Jose City College	2100 Moorpark Ave	San Jose	95128
San Luis Obispo County CCD	Cuesta College	P.O. Box 8106	San Luis Obispo	93403
San Mateo County CCD	Cañada College	4200 Farm Hill Boulevard	Redwood City	94061
San Mateo County CCD	College of San Mateo	1700 West Hillsdale Blvd.	San Mateo	94402
San Mateo County CCD	Skyline College	3300 College Dr.	San Bruno	94066
Santa Barbara CCD	Santa Barbara City College	721 Cliff Dr.	Santa Barbara	93109
Santa Clarita CCD	College of the Canyons	26455 Rockwell Canyon Rd.	Santa Clarita	91355
Santa Monica CCD	Santa Monica College	1900 Pico Blvd	Santa Monica	90405
Sequoias CCD	College of the Sequoias	915 S. Mooney Blvd.	Visalia	93277
Shasta-Tehama-Trinity Joint CCD	Shasta College	P.O. Box 496006	Redding	96049
Sierra Joint CCD	Sierra College	5100 Sierra College Blvd.	Rocklin	95677
Siskiyou Joint CCD	College of the Siskiyous	800 College Ave.	Weed	96094
Solano CCD	Solano Community College	4000 Suisun Valley Rd.	Fairfield	94534
Sonoma County JCD	Santa Rosa Junior College	1501 Mendocino Ave.	Santa Rosa	95401
South Orange County CCD	Irvine Valley College	5500 Irvine Center Dr.	Irvine	92720
South Orange County CCD	Saddleback College	28000 Marguerite Parkway	Mission Viejo	92692
Southwestern CCD	Southwestern College	900 Otay Lakes Rd.	Chula Vista	91910
State Center CCD	Clovis College	10309 N. Willow Avenue	Fresno	93730
State Center CCD	Fresno City College	1101 E University Ave.	Fresno	93741
State Center CCD	Madera College	30277 Avenue 12	Madera	93638
State Center CCD	Reedley College	995 North Reed Ave.	Reedley	93654
Ventura County CCD	Moorpark College	7075 Campus Rd	Moorpark	93201

District	College	College Address	City	Zip
Ventura County CCD	Oxnard College	4000 S Rosa Ave.	Oxnard	93033
Ventura County CCD	Ventura College	4667 Telegraph Rd.	Ventura	93003
Victor Valley CCD	Victor Valley College	18422 Bear Valley Rd.	Victorville	92392
West Hills CCD	West Hills College Coalinga	300 Cherry Lane	Coalinga	93210
West Hills CCD	West Hills College Lemoore	555 College Ave.	Lemoore	93245
West Kern CCD	Taft College	29 Emmons Park Dr.	Taft	93268
West Valley-Mission CCD	Mission College	3000 Mission College Blvd	Santa Clara	95054
West Valley-Mission CCD	West Valley College	14000 Fruitvale Ave.	Saratoga	95070
Yosemite CCD	Columbia College	11600 Columbia College Dr.	Sonora	95370
Yosemite CCD	Modesto Junior College	435 College Ave.	Modesto	95350
Yuba CCD	Woodland Community College	2300 E. Gibson Rd.	Woodland	95776
Yuba CCD	Yuba College	2088 N. Beale Rd.	Marysville	95901

List of California State Universities

Institution	Address	City	Zip
California State University, Bakersfield	9001 Stockdale Highway	Bakersfield	93311
California State University, Channel Islands	1 University Drive	Camarillo	93012
California State University, Chico	400 West First Street	Chico	95929
California State University, Dominguez Hills	1000 E. Victoria Street	Carson	90747
California State University, East Bay	25800 Carlos Bee Boulevard	Hayward	94543
California State University, Fresno	5421 N. Maple Avenue	Fresno	93740
California State University, Fullerton	800 N. State College Boulevard	Fullerton	92831
Humboldt State University	1 Harpst Street	Arcata	95521
California State University, Long Beach	1250 Bellflower Boulevard	Long Beach	90840
California State University, Los Angeles	5151 State University Drive	Los Angeles	90032
California State University Maritime Academy	200 Maritime Academy Drive	Vallejo	94590
California State University, Monterey Bay	5108 Fourth Avenue	Marina	93933
California State University, Northridge	18111 Nordhoff Street	Northridge	91330
California State Polytechnic University, Pomona	3801 West Temple Avenue	Pomona	91768
California State University, Sacramento	6000 J Street	Sacramento	95819
California State University, San Bernardino	5500 University Parkway	San Bernardino	92407
San Diego State University	5500 Campanile Drive	San Diego	92182
San Francisco State University	1600 Holloway Avenue	San Francisco	94132
San Jose State University	One Washington Square	San Jose	95192
California State Polytechnic University, San Luis Obispo	1 Grand Avenue	San Luis Obispo	93407
California State University, San Marcos	333 South Twin Oaks Valley Road	San Marcos	92096
Sonoma State University	1801 East Cotati Avenue	Rohnert Park	94928
California State University, Stanislaus	One University Circle	Turlock	95382

List of AICCU Member Institutions

Institution	Address	City	Zip
American Jewish University	15600 Mulholland Drive	Los Angeles	90077
Antioch University	400 Corporate Pointe	Culver City	90230
ArtCenter	1700 Lida Street	Pasadena	91103
Biola University	13800 Biola Avenue	La Miranda	90639
Brandman University	16355 Laguna Canyon Road	Irvine	92618
California Baptist University	8432 Magnolia Avenue	Riverside	92504
California College of the Arts	1111 Eighth Street	San Francisco	94107
California Institute of Integral Studies	1453 Mission Street	San Francisco	94107
California Institute of Technology	1200 E. California Boulevard	Pasadena	91125
California Institute of the Arts	24700 McBean Parkway	Valencia	91355
California Lutheran University	60 W. Olsen Road	Thousand Oaks	91360
Chapman University	One University Drive	Orange	92866
Charles R. Drew University	1731 East 120th Street	Los Angeles	90059
Chicago School of Professional Psychology	617 W. 7th Street	Los Angeles	90017
Claremont Graduate University	150 E. 10th Street	Claremont	91711
Claremont McKenna College	888 Columbia Avenue	Claremont	91711
Columbia College Hollywood	18618 Oxnard Street	Tarzana	91356
Concordia University Irvine	1530 Concordia West	Irvine	92612
Dominican University of California	50 Acacia Avenue	San Raphael	94901
Fielding Graduate University	2020 De la Vina Street	Santa Barbara	93105
Fresno Pacific University	1717 S. Chestnut Ave. East Hall	Fresno	93702
Golden Gate University	536 Mission Street	San Francisco	94105
Harvey Mudd College	301 Platt Boulevard	Claremont	91711
Holy Names University	3500 Mountain Boulevard	Oakland	94619
Humphreys University	6650 Inglewood Avenue	Stockton	95207
International Technological University	2711 North First Street	San Jose	95134
John F. Kennedy University	100 Ellinwood Way	Pleasant Hill	94523
Keck Graduate Institute	535 Watson Drive	Claremont	91711
La Sierra University	4500 Riverwalk Parkway	Riverside	92505
Laguna College of Art + Design	2222 Laguna Canyon Road	Laguna Beach	92651
Life Pacific College	1100 West Covina Boulevard	San Dimas	91733
Loma Linda University	11139 Anderson Street	Loma Linda	92350
Los Angeles Pacific University	300 N. Lone Hill Ave., # 200	San Dimas	91733

Institution	Address	City	Zip
Loyola Marymount University	1 LMU Drive	Los Angeles	90045
Marymount California University	30800 Palos Verdes Dr. East	Rancho Palos Verdes	90275
Menlo College	1000 El Camino Real	Atherton	94027
Mills College	5000 MacArthur Boulevard	Oakland	94613
Mount Saint Mary's University	12001 Chalon Road	Los Angeles	90049
National University	11255 North Torrey Pines Road	La Jolla	92037
National University, Sacramento	9320 Tech Center Drive	Sacramento	95826
Notre Dame de Namur University	1500 Ralston Avenue	Belmont	94002
Occidental College	1600 Campus Road	Los Angeles	90041
Otis College of Art and Design	9045 Lincoln Boulevard	Los Angeles	90045
Pacific Oaks College	55 West Eureka Street	Pasadena	91103
Pacific Union College	One Angwin Avenue	Angwin	94508
Palo Alto University	1791 Arastradero Road	Palo Alto	94304
Pepperdine University	24255 Pacific Coast Highway	Malibu	90263
Pitzer College	1050 N. Mills Avenue	Claremont	91711
Point Loma Nazarene University	3900 Lomaland Drive	San Diego	92106
Pomona College	333 N. College Way	Claremont	91711
Providence Christian College	1539 E. Howard Street	Pasadena	91104
Saint Mary's College of California	1928 Saint Mary's Road	Moraga	94556
Samuel Merritt University	3100 Telegraph Ave.	Oakland	94609
San Diego Christian College	200 Riverview Parkway	Santee	92071
San Francisco Art Institute	800 Chestnut Street	San Francisco	94133
San Francisco Conservatory of Music	50 Oak Street	San Francisco	94102
Santa Clara University	500 El Camino Real	Santa Clara	95050
Saybrook University	475 14th Street, 9th Floor	Oakland	94612
Scripps College	1030 N. Columbia	Claremont	91711
Simpson University	2211 College View Drive	Redding	96003
Soka University of America	1 University Drive	Aliso Viejo	92656
Southern CA Institute of Architecture	960 E. 3rd Street	Los Angeles	90013
Southern CA University of Health Sciences	16200 Amber Valley Drive	Whittier	90604
Stanford University	450 Serra Mall	Stanford	94305
TCS Education System	475 14th Street, 9th Floor	Oakland	94612
The Claremont Colleges Services	101 South Mills Avenue	Claremont	91711
The Master's University	21726 Placerita Canyon Road	Santa Clarita	91321
Thomas Aquinas College	10,000 Ojai Road	Santa Paula	93060

Institution	Address	City	Zip
Touro College and University System	43 West 23rd Street	New York	10010
Touro University California	1310 Club Drive	Vallejo	94592
Touro University Worldwide	10609 Calle Lee, Ste. 179	Los Alamitos	90720
University of La Verne	1950 3rd Street	La Verne	91750
University of La Verne College of Law	320 East D Street	Ontario	91764
University of Redlands	1200 East Colton Avenue	Redlands	92374
University of Saint Katherine	1637 Capalina Road	San Marcos	92069
University of San Diego	5998 Alcalá Park	San Diego	92110
University of San Francisco	2130 Fulton Street	San Francisco	94117
University of Southern California	University Park	Los Angeles	90089
University of the Pacific	3601 Pacific Avenue	Stockton	95211
University of the West	1409 Walnut Grove Avenue	Rosemead	91770
Vanguard University of Southern CA	55 Fair Drive	Costa Mesa	92626
Western University of Health Sciences	309 East Second Street, College Plaza	Pomona	91766
Westmont College	955 La Paz Road	Santa Barbara	93108
Whittier College	13406 East Philadelphia	Whittier	90608
Whittier Law School	3333 Harbor Boulevard	Costa Mesa	92626
William Jessup University	2121 University Avenue	Rocklin	95765
Woodbury University	7500 N Glenoaks Blvd	Burbank	91504
Zaytuna College	1712 Euclid Avenue	Berkeley	94709

EXHIBIT J
(Administrative Services Agreement)

CONTRACT AMENDMENTS/MODIFICATIONS

EXHIBIT K

(Master Services Agreement)

Additional Terms and Conditions

The following Additional Terms and Conditions shall modify, delete, and/or add to the Terms and Conditions (“Exhibit B”), Special Terms and Conditions (“Exhibit C”), and General Provisions (“Exhibit E”) of the Agreement this is Appended to. Where any article, paragraph, or subparagraph in Exhibit B, Exhibit C, and Exhibit E of this Agreement is supplemented by one of the following paragraphs, the provisions of such article, paragraph, or subparagraph shall remain in effect and the Additional Terms and Conditions shall be considered as added thereto. Where any article, paragraph, or subparagraph in the Exhibit B, Exhibit C, or Exhibit E of the Agreement is amended, voided, or superseded by any of the following paragraphs, the provisions of such article, paragraph, or subparagraph not so amended, voided, or superseded shall remain in effect.

If Participating Agency has entered into a sub-award/contract/grant with either the U.S. Government, or another entity who has itself entered into a contract or received a grant with the U.S. Government, that sub-award/contract/grant requires that certain federal grant provisions be made a part of any subsequent Agreement issued by Participating Agency related to furthering the performance or deliverables required under that sub-award/contract/grant.

Performance by FoundationCCC/Participating Agency’s Supplier under the Agreement constitutes certification that the recipient is presently in compliance with and will continue to comply with, the Byrd Anti-Lobbying Amendment (31 U.S.C. 1352) and Executive Orders Numbers 12549 and 12689, all as described below.

FoundationCCC will not negotiate these provisions. If a clause is not applicable or is not required by the prime contract to be flowed down to a particular sub-award/service, it will not be applied.

Supplier who supplies Goods and/or Services certifies and represents its compliance with the following clauses as applicable. Supplier shall promptly notify FoundationCCC of any change of status with regard to these certifications and representations. These certifications and representations are material statements upon which FoundationCCC will rely.

1. For commercial transactions involving a federal contract (federal awards governed by the FAR), the following provisions apply, as applicable:
 - a. FAR 52.203-13, Contractor Code of Business Ethics and Conduct;
 - b. FAR 52.203-17, Contractor Employee Whistleblower Rights and Requirement to Inform Employees of Whistleblower Rights;
 - c. FAR 52.203-19, Prohibition on Requiring Certain Internal Confidentiality Agreements or Statements;
 - d. FAR 52.219-8, Utilization of Small Business Concerns;
 - e. FAR 52.222-17, Non-displacement of Qualified Workers;
 - f. FAR 52.222-21, Prohibition of Segregated Facilities;
 - g. FAR 52.222-26, Equal Opportunity;
 - h. FAR 52.222-35, Equal Opportunity for Veterans;
 - i. FAR 52.222-36, Equal Opportunity for Workers with Disabilities;

- j. FAR 52.222-37, Employment Reports on Veterans;
 - k. FAR 52.222-40, Notification of Employee Rights Under the National Labor Relations Act;
 - l. FAR 52.222-41, Service Contract Labor Standards;
 - m. FAR 52.222-50, Combating Trafficking in Persons;
 - n. FAR 52.222-51, Exemption from Application of the Service Contract Labor Standards to Contracts for Maintenance, Calibration, or Repair of Certain Equipment - Requirements;
 - o. FAR 52.222-53, Exemption from Application of the Service Contract Labor Standards to Contracts for Certain Services - Requirements;
 - p. FAR 52.222-54, Employment Eligibility Verification;
 - q. FAR 52.222-55, Minimum Wages Under Executive Order 13658;
 - r. FAR 52.222-62, Paid Sick Leave under Executive Order 13706;
 - s. FAR 52.224-3, Privacy Training;
 - t. FAR 52.226-6, Promoting Excess Food Donation to Nonprofit Organizations;
 - u. FAR 52.233-1, Disputes; and
 - v. FAR 52.247-64, Preference for Privately Owned U.S.-Flag Commercial Vessels.
2. For transactions involving funds on a federal grant or cooperative agreement (federal awards governed by CFR Title 2, Subtitle A, Chapter II, Part 200) the following provisions apply, as applicable:
- a. **Rights to Inventions.** If Supplier is a small business firm or nonprofit organization, and is providing experimental, development, or research work under this transaction, Supplier must comply with the requirements of 3 CFR Part 401, “Rights to Inventions Made by nonprofit Organizations and Small Business Firms Under Government Grants, Contracts, and Cooperative Agreements”.
 - b. **Clean Air Act.** Supplier agrees to comply with all applicable standards, orders or regulations issued pursuant to the Clean Air Act (42 U.S.C. 7401-7671q) and the Federal Water Pollution Control Act as amended (33 U.S.C. 1251-1387). Violations must be reported to the Federal awarding agency and the Regional Office of the Environmental Protection Agency (EPA).
 - c. **Byrd Anti-Lobbying. (Agreements ≥ \$150,000).** Supplier certifies that it will not, and has not used Federal appropriated funds to pay any person or organization for influencing or attempting to influence an officer or employee of any agency, a member of Congress, officer or employee of Congress, or an employee of a member of Congress in connection with obtaining any Federal contract, grant or any other award covered by 31 U.S.C. 1352.
 - d. **Domestic Preferences for Procurements.** As appropriate and to the extent consistent with law, Supplier should, to the greatest extent practicable, provide a preference for the purchase, acquisition, or use of goods, products, or materials produced in the United States (including but not limited to iron, aluminum, steel, cement, and other manufactured products). “Produced in the United States” means, for iron and steel products, that all manufacturing processes, from the initial melting stage through the application of coatings, occurred in the United States. “Manufactured products” means items and construction materials composed in whole or in part of non-ferrous metals such as aluminum; plastics and polymer-based products such as polyvinyl chloride pipe; aggregates such as concrete; glass, including optical fiber; and lumber.
3. Supplier makes the following warranties and acknowledges that failure to comply with any of the warranties in the Agreement will constitute a material breach of the Agreement and Foundation

will have the right to terminate the Agreement without damage, penalty, cost, or further obligation.

- a. **Debarment, Suspension, U.S. Government Restricted Party Lists. (Agreements \geq \$35,000).** Supplier warrants that Supplier, its principals (defined at 2 C.F.R. § 180.995), and affiliates (defined at 2 C.F.R. § 180.905) are not on the U.S. government's Denied Parties List, the Unverified List, the Entities List, the Specially Designated Nationals and Blocked Parties List, and is not presently debarred, suspended, proposed for debarment or otherwise declared ineligible for award of federal contracts or participation in federal assistance programs or activities. The Supplier must include a requirement to comply with these regulations in any lower tier covered transaction it enters into. This certification is a material representation of fact relied upon by the FoundationCCC and any Participating Agencies. If it is later determined that the Supplier did not comply with 2 C.F.R. pt. 180, subpart C and 2 C.F.R. pt. 3000, subpart C, in addition to remedies available to the FoundationCCC or the Participating Agency, the Federal Government may pursue available remedies, including but not limited to suspension and/or debarment.
 - b. **Prohibition on certain Surveillance/Telecommunications.** Supplier warrants that the Goods and Services rendered under this Agreement will not require Supplier to use for FoundationCCC/Participating Agency, or provide to FoundationCCC/Participating Agency to use, "covered telecommunications equipment or services" as a substantial or essential component of any system, or as critical technology as part of any system, within the meaning of Federal Acquisition Regulation ("FAR") Section 52.204-25.
4. **Remedies for Supplier's Breach (all Agreements in excess of \$250,000).**
- a. In the event any deliverables furnished or services provided by Supplier in the performance of this Agreement should fail to conform to the requirements herein, or to the sample submitted by Supplier, FoundationCCC/Participating Agency may reject the same, and it shall thereupon become Supplier's duty to forthwith reclaim and remove all nonconforming deliverables and correct the performance of services, without expense to FoundationCCC/Participating Agency, and to immediately replace all such rejected items with others conforming to the specifications or samples. Should Supplier fail, neglect, or refuse to do so, FoundationCCC/Participating Agency shall thereupon have the right, but not the obligation, to purchase in the open market, in lieu thereof, a corresponding quantity of any such items or services and to deduct the cost of such cover from any moneys due or that may thereafter become due to Supplier.
 - b. In the event Supplier fails to make prompt delivery of any item or service as specified in the Agreement, the same conditions as to the FoundationCCC/Participating Agency's right, but not obligation, to purchase in the open market and receive reimbursement from Supplier, as set forth in (a.) above shall apply.
 - c. If FoundationCCC/Participating Agency terminates the Agreement, either in whole or in part, for Supplier's default or breach, Supplier shall compensate the FoundationCCC/Participating Agency, in addition to any other remedy the FoundationCCC/Participating Agency may have available to it, for any loss or damage sustained and cost incurred by the FoundationCCC/Participating Agency in procuring any items or services that Supplier agreed to supply.
 - d. The FoundationCCC/Participating Agency's rights and remedies provided in this Section A (Remedies for Contractor's Breach) shall not be exclusive and shall be in addition to any other rights and remedies provided by law, equity, or Agreement.

5. **Right to Inventions Made Under a Contract or Agreement.** Contracts or agreements for the performance of experimental, developmental, or research work shall provide for the rights of the Federal Government and the Contractor in any resulting invention in accordance with 37 CFR part 401, "Rights to Inventions made by Nonprofit Organizations and Small Business Firms Under Government Grants, Contracts and Cooperative Agreements," and any implementing regulations issued by the awarding agency.
6. **Federal Funding Accountability and Transparency Act ("FFATA"). (Agreements \geq \$30,000).** Suppliers must be registered in the System for Award Management (SAM) to be issued a P.O. or agreement when Federal Funding Accountability and Transparency Act (FFATA) applies.
7. **Equal Employment Opportunity Affirmative Action.** During the performance of this Agreement, Supplier agrees as follows:
 - a. The Supplier will not discriminate against any employee or applicant for employment because of race, color, religion, sex, sexual orientation, gender identity, or national origin. The Supplier will take affirmative action to ensure that applicants are employed, and that employees are treated during employment without regard to their race, color, religion, sex, sexual orientation, gender identity, or national origin. Such action shall include, but not be limited to the following:
 - i. Employment, upgrading, demotion, or transfer; recruitment or recruitment advertising; layoff or termination; rates of pay or other forms of compensation; and selection for training, including apprenticeship. The Supplier agrees to post in conspicuous places, available to employees and applicants for employment, notices to be provided setting forth the provisions of this nondiscrimination clause.
 - b. The Supplier will, in all solicitations or advertisements for employees placed by or on behalf of the contractor, state that all qualified applicants will receive consideration for employment without regard to race, color, religion, sex, sexual orientation, gender identity, or national origin.
 - c. The Supplier will not discharge or in any other manner discriminate against any employee or applicant for employment because such employee or applicant has inquired about, discussed, or disclosed the compensation of the employee or applicant or another employee or applicant. This provision shall not apply to instances in which an employee who has access to the compensation information of other employees or applicants as a part of such employee's essential job functions discloses the compensation of such other employees or applicants to individuals who do not otherwise have access to such information, unless such disclosure is in response to a formal complaint or charge, in furtherance of an investigation, proceeding, hearing, or action, including an investigation conducted by the employer, or is consistent with the contractor's legal duty to furnish information.
 - d. The Supplier will send to each labor union or representative of workers with which he has a collective bargaining agreement or other contract or understanding, a notice to be provided advising the said labor union or workers' representatives of the Supplier's commitments under this section, and shall post copies of the notice in conspicuous places available to employees and applicants for employment.
 - e. The Supplier will comply with all provisions of Executive Order 11246 of September 24, 1965, and of the rules, regulations, and relevant orders of the Secretary of Labor.
 - f. The Supplier will furnish all information and reports required by Executive Order 11246 of September 24, 1965, and by rules, regulations, and orders of the Secretary of Labor, or

pursuant thereto, and will permit access to his books, records, and accounts by the Page 3 of 8 Updated March 22, 2022 administering agency and the Secretary of Labor for purposes of investigation to ascertain compliance with such rules, regulations, and orders.

- g. In the event of the Supplier 's noncompliance with the nondiscrimination clauses of this Agreement or with any of the said rules, regulations, or orders, this Agreement may be canceled, terminated, or suspended in whole or in part and the Supplier may be declared ineligible for further Government contracts or federally assisted construction contracts in accordance with procedures authorized in Executive Order 11246 of September 24, 1965, and such other sanctions may be imposed and remedies invoked as provided in Executive Order 11246 of September 24, 1965, or by rule, regulation, or order of the Secretary of Labor, or as otherwise provided by law.
 - h. The Supplier will include the portion of the sentence immediately preceding paragraph a. and the provisions of paragraphs a. through h. in every subcontract or purchase order unless exempted by rules, regulations, or orders of the Secretary of Labor issued pursuant to section 204 of Executive Order 11246 of September 24, 1965, and through amendment in Executive Order 11375 so that such provisions will be binding upon each subcontractor or vendor. The Supplier will take such action with respect to any subcontract or purchase order as the administering agency may direct as a means of enforcing such provisions, including sanctions for noncompliance:
 - i. Provided, however, that in the event a Supplier becomes involved in, or is threatened with, litigation with a subcontractor or vendor as a result of such direction by the administering agency, the Supplier may request the United States to enter into such litigation to protect the interests of the United States.
8. **Davis-Bacon Act (40 U.S.C. 276a to a-7) as amended. (Construction Contracts > \$2,000).** If Agreement is a Construction Contract greater than \$2,000, Supplier will comply with the Davis-Bacon Act.
9. **Contract Work Hours and Safety Standards Act (40 U.S.C. 327-333). (Construction Contracts > \$2,000, or Contracts > \$2,500 that involve mechanics or laborers).** If Agreement is a Construction Contract greater than \$2,000, or a Contract greater than \$2,500 that involves mechanics or laborers, Supplier will comply with the Contract Work Hours and Safety Standards Act.
10. **Copeland “Anti-Kickback” Act (40 U.S.C 3145), as supplemented by Department of Labor Regulations (29 CFR Part 3).** The Act provides that each contractor or subrecipient must be prohibited from inducing, by any means, any person employed in the construction, completion, or repair of public work, to give up any part of the compensation to which he or she is otherwise entitled. Participating Agency and Foundation must report all suspected or reported violations to the Federal awarding agency.
11. **Supplier Small Business Subcontracting Clause (“SBSP”). (Contract ≥ \$750,000).** If Supplier is a large business, a SBSP is required. If Supplier is a small business, SBSP is not required, but small business certification is required. (this clause is applicable to contracts in excess of \$650,000, except for contracts awarded to small business concerns as defined by section 3 of the Small Business Act, 15 U.S.C. § 632, and the applicable regulations in Part 121 of Title 13 of the Code of Federal Regulations) The Contractor shall adopt a subcontracting plan that complies with the requirements set forth in the Small Business Act and in the clause entitled “Small Business Subcontracting Plan (JAN 2011),” which clause is contained in Section 52.219-9 of the Federal Acquisition Regulation (section 52.219-9 of title 48 of the Code of Federal Regulations). (Subparagraphs (d) and (e) of such clause are the primary portions of the clause that concern the

contents and effective implementation of subcontracting plans.) The Contractor shall insert the clause entitled "Utilization of Small Business Concerns" (see above) in subcontracts that offer further subcontracting opportunities and shall comply with the requirements for record keeping and reporting to the Federal Government.

12. **Truth in Negotiations Act (10 U.S.C. 2306(a) and 41 U.S.C. chapter 35). (Contracts ≥ \$2,000,000).** The Truth in Negotiations Act ("TINA") requires offerors to submit certified cost or pricing data if a procurement exceeds the TINA threshold and none of the exceptions to certified cost or pricing data requirements applies.

ATTACHMENT 1

(Administrative Services Agreement)

BID DOCUMENTS

For a copy of RFP 22-006, and to access to Supplier Response to Modular Buildings, Value Added Equipment and Services RFP, please contact:

CollegeBuys Contracts
cbcontracts@foundation.ccc.org

The following documents are included in this Attachment.

- Proof of Publication
- Notice of Intent to Award
- Board Approval

Notice Requesting Proposals

NOTICE IS HEREBY GIVEN that the Foundation for California Community Colleges (Foundation) acting as a Public Agency, will receive up to but not later than 2:00 PM (PDT) on Tuesday, November 1, 2022, qualified proposals for Modular Buildings, Value Added Equipment and Services RFP 22-006. Proposals shall be submitted electronically on the Foundation's bid portal.

A MANDATORY Prospective Proposer's Videoconference is scheduled for October 12, 2022 @ 10:00 AM (PDT). Information and the link to join the Videoconference will be sent to Prospective Proposers submitting a Letter of Intent to Apply by October 10, 2022.

The RFP documents and link to the Foundation's Bids Portal can be found at www.foundationccc.org/bids.

Dated this 29th day of September 2022

Dated this 6th day of October 2022

Board of Directors

Foundation for California Community Colleges

W00000000

Publication Dates



FOUNDATION *for* CALIFORNIA
COMMUNITY COLLEGES

*Benefiting, Supporting, and Enhancing
the California Community Colleges*

1102 Q Street, Suite 4800
Sacramento, California 95811-6549
Toll-Free Telephone: 866.325.3222
Facsimile: 916.325.0844

www.foundationccc.org

ATTACHMENT 1

Intent to Award

Modular Buildings, Value Added Equipment and Services RFP #22-006

November 18, 2022

The Foundation for California Community Colleges intends to award a contract to the following company from RFP #22-006, Modular Buildings, Value Added Equipment and Services for use by California Community Colleges and other Public Agencies:

1. Global Modular, Inc.

Contract awards under this RFP are contingent upon Foundation board approval, and Foundation and Vendor agreement on final contract terms.



Foundation for California Community Colleges

STAFF REPORT

Date: December 7, 2022
To: Foundation Board of Directors
From: Joseph Quintana, Chief Operating Officer
Subject: Approval of Vendor Contract for Modular Buildings, Value Added Equipment and Services RFP 22-006

Action Item, Regular Meeting December 7th, 2022

Background

On September 29, 2022, the Foundation for California Community Colleges, with support from the California Community College Districts, and Association of Independent California Colleges and Universities (AICCU), issued a Request for Proposals for Modular Buildings, Value Added Equipment and Services, RFP 22-006. Products identified in the RFP will enable California Community Colleges (CCC) to procure Modular Buildings, Value Added Equipment and Services at competitive pricing. The Foundation will receive a 2% rebate on sales volume.

Request for Proposal Process

The Foundation followed the guidelines set forth by California's Public Contract Code for California Community Colleges in securing competitive pricing for products and services outlined in the RFP. RFP 22-006 was formally published in the Sacramento Bee and managed on the PlanetBids bid management system. Proposals were due from vendors on November 1, 2022, and the Foundation received one (1) proposal that was deemed responsive.

The Foundation endorsed Global Modular, Inc. as the responsive and responsible bidders, and for contract awards under RFP 22-006 should they agree to final contract terms. The Letter of Intent to Award is included as Attachment 1 to this document and recommends Global Modular, Inc. to move forward with the contract negotiation phase, as the selected vendor partners for Modular Buildings, Value Added Equipment and Services.

Contract Term: Three (3) years initial term, with seven (7) one (1) year renewals.

Foundation Roles and Responsibilities

The role of the Foundation is that of a prime contractor. The Foundation will:

1. Develop the contract with the awarded vendor based on the requirements of RFP 22-006.
2. Monitor the quality of services and compliance from the vendor partners.

3. Promote contract to California's community colleges.

Orders will be placed directly between the Colleges and the vendor partner.

Endorsement

The CEO and I recommend that the Foundation Board of Directors at its December 7, 2022 meeting approve the award of contracts to Global Modular, Inc. under Foundation RFP 22-006 for Modular Buildings, Value Added Equipment and Services.

CERTIFICATION

I, Keetha Mills, duly appointed President and Chief Executive Officer of the Foundation for California Community Colleges, do hereby certify that the above recommendation was passed and approved by the Board of Directors of the Foundation for California Community Colleges on the 7th Day of December 2022.

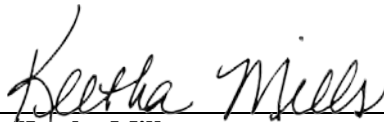

Keetha Mills
President and Chief Executive Officer

12/07/2022

Date

EXHIBIT F
(Administrative Services Agreement)

PRODUCTS AND SERVICES

MINIMUM PERFORMANCE AND SERVICE REQUIREMENTS

Listed below are the specific minimum performance and service requirements for the Modular Buildings, Value Added Equipment and Services to this Request for Proposal (RFP).

Criterion/ Category	Item	Requirement	Justification
-A- Manufacturer/ Product Requirements	1	Accommodate Participating Agency's requirements for Invoicing format, timing, and other supporting documentation as required.	Expedites payment to Vendor by reducing potential communication issues.
	2	All equipment must be specifically designed for a higher education environment.	Assures the Participating Agency educationally suitable products are recommended to the Participating Agencies.
	3	All equipment shall include warranty service (replacement parts, services, etc.) within ten (10) business days of issue identification.	Reduces potential output of resources over the life of the product.
	4	All recommended equipment shall be approved by the Division of State Architect ("DSA") for higher education and come with DSA approval and Pre-check ("PC") Documents.	Assures Participating Agency all equipment meets California Educational Code and DSA requirements and reduces DSA approval delays.
	5	Modular Buildings and Portable Classrooms shall have a DSA PC number attached indicating the building has the required chain of custody and meets the current CBC.	Assures Participating Agency Modular Buildings and Portable Classrooms will provide adequate life for the need at the Participating Agencies.
	6	Accommodate additional plans and specifications at time of request that may deviate from, be added to, or deleted from those contained herein.	Provides Participating Agencies with options and access to Vendors' inventory and recognizes changes in state and local codes.
	7	Provide Participating Agency two (2) sets of plans and specifications including structural, mechanical, electrical, and air conditioning with calculations, to the Participating Agency's architect within thirty (30) calendar days after receipt of Participating Agency's award or purchase order.	Expedites DSA approvals by the architect and reduces costs to the Participating Agency.

Criterion/ Category	Item	Requirement	Justification
-A- Manufacturer/ Product Requirements (cont'd)	8	Only State of California licensed architect(s), structural engineer(s), electrical engineer(s) and mechanical engineer(s) shall sign all plans, specifications and calculations.	Assures Participating Agency all equipment meets California Educational Code and DSA requirements and reduces DSA approval delays.
	9	Corrections or notations by the Participating Agency Architect shall be incorporated into plans and specifications and shall be returned to the Participating Agency's architect within ten (10) calendar days in the form of one (1) set of electronic plans and two (2) prints of complete sets of plans and specifications (when required).	Expedites approvals by the Architect and reduces costs to the Participating Agency.
	10	In coordination with the Participating Agency and Architect, obtain DSA approval for any changes in the plans, specifications, and calculations; additional required changes from the DSA to the plans, specifications and calculations shall be made by the Contractor and corrected document resubmitted within ten (10) days.	Requires Contractor to take ownership of the DSA approval process and reduces cost to the Participating Agency
	11	Contractor agrees to assign local representation for Participating Agency who attends all required meetings at the Participating Agency identified locations and all site walks required prior to providing proposal. Representative shall be capable of providing recommendations on suitability of a proposed site and offer written recommendations required for site preparation prior to building delivery and installation.	Assures continuity of business practices and knowledge of the contract requirements.
	12	Contractor agrees to all other conditions or documents needed to perform the Work that may be added or required by the Participating Agency at time of Lease Agreement or Order including, but not limited to construction orders, prevailing wage requirements, local hire and Project Labor Agreement (PLA) (if applicable).	Assures Participating Agency all local requirements and codes are followed at time of delivery and installation
-B- Design Requirements	1	Provide only buildings with modules that may be joined to form a complete building to maintain a positive alignment of floors, walls, and roof, and to permit detachment for future relocation	Assure Participating Agencies modular buildings are free of hazard and allows for movement at the Participating Agency

Criterion/ Category	Item	Requirement	Justification
-B- Design Requirements (cont'd)	2	Provide metal identification tag 3" x 1-1/2" minimum size with the following information: a. Design wind load b. Design roof live load c. Design floor load d. Serial Number e. DSA Application Number f. OPSC Number g. Manufacturer's Name h. Manufacturer's Location	Provides Participating Agency with necessary building identification for inventory
	3	Provide buildings designed for custom configuration by each Participating Agency; all buildings shall be designed to accept, but not limited to, at the time of quote, the following value added products: a. ADA wood, metal or concrete ramps and stairs b. Tack and marker boards c. Carpet Tile d. Vinyl Composite Tile e. 125 LB floor load f. 100 LB roof load g. Electrical circuits and junction boxes h. Roof mounted HVAC i. Design wind load j. Window security bars k. Window treatments l. Base skirting, and m. All other value-added products requested at time of quote	Assures Participating Agency buildings will meet the requirement of the Participating Agency as needs and applicable codes and regulations change
-C- Pre-Delivery Requirements	1	The Contractor shall verify that the Participating Agency's site is ready to receive the building prior to the delivery of any building by visiting each site.	Assures the Participating Agency the site is adequately prepared to receive the building
	2	Provide one (1) set of plans in print and electronic form for each DSA Application Number supplied to the Participating Agency.	Reduces costs to the Participating Agency in the event of construction delays.
	3	Develop detailed specifications, plans and quotations that include all requirements, finishes, value-added products and any appropriate separate fees or charges including, but not limited to initial delivery, installation (hook-up), return (disconnection fees) and relocation, based upon contractual requirements, for review and approval by the Participating Agency team.	Allows Participating Agency to validate requirements prior to lease or purchase agreement issuance

Criterion/ Category	Item	Requirement	Justification
-B- Design Requirements (cont'd)	2	Provide metal identification tag 3" x 1-1/2" minimum size with the following information: a. Design wind load b. Design roof live load c. Design floor load d. Serial Number e. DSA Application Number f. OPSC Number g. Manufacturer's Name h. Manufacturer's Location	Provides Participating Agency with necessary building identification for inventory
	3	Provide buildings designed for custom configuration by each Participating Agency; all buildings shall be designed to accept, but not limited to, at the time of quote, the following value added products: a. ADA wood, metal or concrete ramps and stairs b. Tack and marker boards c. Carpet Tile d. Vinyl Composite Tile e. 125 LB floor load f. 100 LB roof load g. Electrical circuits and junction boxes h. Roof mounted HVAC i. Design wind load j. Window security bars k. Window treatments l. Base skirting, and m. All other value-added products requested at time of quote	Assures Participating Agency buildings will meet the requirement of the Participating Agency as needs and applicable codes and regulations change
-C- Pre-Delivery Requirements	1	The Contractor shall verify that the Participating Agency's site is ready to receive the building prior to the delivery of any building by visiting each site.	Assures the Participating Agency the site is adequately prepared to receive the building
	2	Provide one (1) set of plans in print and electronic form for each DSA Application Number supplied to the Participating Agency.	Reduces costs to the Participating Agency in the event of construction delays.
	3	Develop detailed specifications, plans and quotations that include all requirements, finishes, value-added products and any appropriate separate fees or charges including, but not limited to initial delivery, installation (hook-up), return (disconnection fees) and relocation, based upon contractual requirements, for review and approval by the Participating Agency team.	Allows Participating Agency to validate requirements prior to lease or purchase agreement issuance

Criterion/ Category	Item	Requirement	Justification
<p align="center">-D- Delivery and Installation Requirements (cont'd)</p>	<p align="center">8</p>	<p>Contractor and crew to abide by all “Rules of Conduct” established by the Participating Agency including and not limited to:</p> <ul style="list-style-type: none"> • Sleeved shirts and long pants will be worn at all times. • Appropriate footwear is to be worn at all times. • No swearing, loud or offensive language. • No horse playing or fighting. • No cat calls, whistles or other gestures that can be considered offensive. • No clothing that can be considered offensive or inappropriate • No music or radios include portable devices with headphones • No drinking of alcohol • No drugs • No reckless or unsafe operation of motorized vehicles • No loitering • No soliciting • No smoking including tobacco and marijuana • No using finished toilet rooms. Use chemical toilets only • No firearms or other weapons will be permitted on the site • No warming fires or burning of debris • Responsible for any damage to the site while delivering or removing equipment or working on site • Remove all trash from site daily • Work hours are 7:00 a.m. to 3:30 p.m., Monday through Friday. Early or late hours by request and approval of Owner Representative • Provide delivery hour options other than 7:00 a.m. to 3:30 p.m. subject to requirements of the Department of Transportation (“DOT”) or Caltrans. 	<p>Assure a professional delivery of buildings and value-added equipment and provide for the protection of college students and staff</p>

Criterion/ Category	Item	Requirement	Justification
-E- Post Delivery and Installation Requirements	1	Contractor shall, for leased buildings, keep in good condition and repair, without limitation, the foundations, exterior walls, exterior roof, grounds, unexposed electrical systems, lighting and ceiling systems, mechanical systems, plumbing and all other exterior systems.	Assigns ownership of repairs and upkeep of Contractor owned buildings to the Contractor and eliminates maintenance costs to the Participating Agency
	2	For all leased equipment provide negotiated service level agreement (“SLA”) at time of quote request inclusive of but not limited to: minimum response time for service calls; listing of items excluded from the SLA; hours of operations for repair or services calls, etc.	Provides assurance all leased equipment repairs will be made in a timely and professional manner.
	3	Once lease is nearing expiration, contact the Participating Agency representative three (3) months ahead to schedule the mandatory site walk to review the condition of the trailer. At the site visit, collaboratively determine if there is any damage beyond normal wear and tear. Prepare a cost estimate and provide to the Participating Agency within seven (7) days for evaluation so they can determine if they would like to engage the Lessor Contractor to correct the repairs or engage their own contractor. If this site visit is not conducted by the Lessor, then all items above acceptable wear and tear are the burden of the Contractor.	Provides the Participating Agency the options to determine the most cost-effective repair method.
	4	Participating Agency is not responsible for reasonable wear and tear, which is defined as damage that naturally and inevitably occurs because of normal wear, aging and unavoidable deterioration in the dwelling and its fixtures resulting from normal use. (For example, carpet wear due to normal traffic.)	Creates a baseline between Vendor and Participating Agency from which to determine damage beyond “normal”
-F- Participating Agency Responsibilities	1	On-site inspection shall be done by the site inspector. All work which the Contractor or his subcontractors perform at the site shall be subject to the inspection of the site inspector. The Contractor will furnish the site inspector with such information as may be necessary to keep him fully informed as to progress of work and dates when site work will occur. The Contractor shall notify the Participating Agency at least forty-eight (48) hours prior to commencing on-site work	Assures the delivery and installation of buildings and value-added products meet local codes.

Criterion/ Category	Item	Requirement	Justification
-F- Participating Agency Responsibilities (cont'd)	2	All site conditions as defined by the Participating Agency not under Contractor's direct control are to be the Participating Agency's responsibility	Assures Contractor is responsible only for the designated delivery site of the buildings and value-added equipment
	3	The electrical service drop and connection and plumbing connection(s) to the building will be supplied by others, unless otherwise specified in an Agreement	Contractor is not responsible for work otherwise provided for by local trades and unions
	4	The site will be turf-free, cleared and graded to within twelve inches (12") of level grade for each building. Any extra cost due to the site not meeting this 12" grade will be the responsibility of the Participating Agency.	Eliminates costs to both the Participating Agency and Contractor by eliminating redelivery expenses
	5	Participating Agency will provide a site with a minimum soil bearing capacity of 1,000 PSF for new placement and relocation of temporary structures	Assures the Contractor of a stable site for building placement
	6	The Contractor will be provided unobstructed delivery access to the location of each building	Assures the Contractor will have free and clear access to the proposed building site
	7	Participating Agency may install and affix to the premises such signs as it deems appropriate, identifying its occupancy and use	Allows Participating Agency to identify to the public, college students and staff the purpose and function of Contractor provided buildings

Lowest Price Commitment Certification

In accordance with regulations established for California Public Contract Code 20661(a)(2) and California Code of Regulations Title 5 section 59131(b), the Foundation shall require a vendor to certify that the goods or services provided pursuant to the contract shall carry the lowest cost available upon the same terms, conditions, and specifications. As such, Supplier certifies that the cost to each California Community College District that is a beneficiary of this Agreement is lower than the cost a California Community College District could obtain through its standard contracting procedures and is the lowest cost available for the same products and/or services in Exhibit F, upon the same terms, conditions, and specifications herein. This certification does not preclude Supplier from providing greater discounts than outlined in Exhibit F to a California Community College District in recognition of unique factors such as volume spend.

GLOBAL MODULAR, INC.

By: *Adam DeBard* Date: Dec 20, 2022
Adam DeBard (Dec 20, 2022 16:05 CST)

Print Name: Adam DeBard Title: President

VENDOR: GLOBAL MODULAR, INC.									
Item Number	Product Description	Baseline Product or Equal	Unit of Measure	QTY	12 Month Lease	24 Month Lease	36 Month Lease	Purchase Price (1 each)	Comments
1	Classrooms and Restrooms Lease or Purchase	Modular Classroom A 35'9"x40' DSA Pre-Check Exhibit "Q" or Equal	EA	1	\$4,420.00	\$2,260.00	\$2,025.00	\$144,000.00	PRE-OWNED
2	Classrooms and Restrooms Lease or Purchase	Modular Classroom B 24'x40' DSA Pre-Check Exhibit "R" or Equal	EA	1	\$2,950.00	\$1,500.00	\$1,350.00	\$95,000.00	PRE-OWNED
3	Classrooms and Restrooms Lease or Purchase	Modular Restroom 12'x40' DSA pre-Check Exhibit "S" or Equal	EA	1	\$3,836.00	\$3,580.00	\$2,301.00	\$152,000.00	PRE-OWNED
4	Office Lease or Purchase	Modular Offices 24'x40' DSA Pre-Check Exhibit "T" or Equal	EA	1	\$3,500.00	\$2,000.00	\$1,800.00	\$110,000.00	PRE-OWNED
5	Storage Containers Lease or Purchase	20' Container or Equal	EA	1	\$135.00	\$135.00	\$135.00	\$5,950.00	PRE-OWNED
6	Storage Containers Lease or Purchase	40' Container or Equal	EA	1	\$165.00	\$165.00	\$165.00	\$8,200.00	PRE-OWNED
7	Storage Containers Lease or Purchase	Turbine Vent, Installed at time of Delivery	EA	1	\$71.00	\$36.00	\$25.00	\$850.00	PRE-OWNED
8	Value Added Products	Provide a separate price list, labeled Exhibit E - Item 8, of all available products at time of Proposal submission. The list to include Bidder's inventory of buildings storage containers and value-added products. If leased or purchased value added products will be added to buildings at time of quote.S							

VENDOR: GLOBAL MODULAR, INC.									
Item Number	Product Description	Baseline Product or Equal	Unit of Measure	QTY	Purchase Price (1 each)			Comments	
9	Classrooms and Restrooms Purchase	Modular Classroom C 35'9"x40' DSA Pre-Check Exhibit "U" Classroom 960 pre-engineered and pre-fabricated slab on grade or Equal	EA	1	\$429,000.00			NEW	
10	Classrooms and Restrooms Purchase	Modular Restroom 17'3-1/2"x11'11" DSA pre-Check Exhibit "V" pre-engineered and pre-fabricated slab on grade or Equal	EA	1	\$185,000.00			NEW	

PROFESSIONAL AND MANUFACTURER PROVIDED SERVICES AND REQUIREMENTS

1. Prevailing Wage Rates. Pursuant to California Labor Code 1773, the Director of the Department of Industrial Relations of the State of California has determined the generally prevailing rates of wages in the locality in which the work is to be performed. Copies of these determinations, entitled “PREVAILING WAGE SCALE” are available for review on the internet at http://www.dir.ca.gov/dlsr/statistics_research.html. Supplier shall post a copy of all applicable prevailing wage rates for the work at conspicuous locations at the worksite. Supplier and all Subcontractors performing any portion of the work shall pay not less than the applicable prevailing wage rate for the classification of labor provided by their respective workers in prosecution and execution of the work. During the work and pursuant to Labor Code 771.4(a)(4), the Department of Industrial Relations shall monitor compliance with prevailing wage rate requirements and enforce the Supplier’s prevailing wage rate obligations.
2. Contractors’ License. Supplier certifies that: (i) it possesses a valid and in good standing Contractors’ License, in the necessary class(es), for performing the work; (ii) that such license shall be in full force and effect throughout the duration of the performance of the work; and (iii) that all Subcontractors providing or performing any portion of the work are properly licensed to perform their respective portions of the work and will remain so properly licensed at all times during their performance of the work.
3. DIR Registered Contractor Status. Pursuant to and in accordance with Labor Code 1771.1, Supplier must be a DIR Registered Contractor. All Subcontractors must be DIR Registered contractors.
4. Regulatory Requirements: Supplier agrees to comply with all regulatory requirements associated with the performance of work for Participating Agency, including but not limited to the Division of the State Architect, Title 24, CCR, California Building Code, et al., as adopted.
5. Bonding Requirements: Supplier agrees to provide the Participating Agency with a Performance Bond, *if required in the terms of the Purchase Order or other similar instrument*, for services with the Participating Agency.

Listed below are additional **mandatory** installation services and requirements. Each requirement includes a specific explanation of its value to the Participating Agencies and is considered mandatory to provide.

Criterion/ Description	Item	Requirement	Justification
-A- Additional Installation and Warranty Services Requirements	1	Conduct a pre-installation walk-through with the Participating Agency Project Manager; schedule prior to installation to determine condition of site and to agree to the level of site protection required.	Assures all parties that the requirements to facilitate the installation are met, reducing potential delays.
	2	Provide a single point-of-contact person for on-site Project Management for the duration of the project. Representative shall have all product and contract documents in his/her possession at all times during installation process.	Assures prompt resolution of issues during critical project timeframe, reducing costs.
	3	Installation shall render all products fully commissioned and operational in accordance with the manufacturer's recommendations. Remove all extraneous packaging; provide manufacturer's operating manuals and any required user training in accordance with the contract.	Assures all products will function well from the first day of installation and will reduce potential for time lost due to lack of utilization.
	4	Remove all "installation generated" waste or trash from site and leave all workspaces broom clean; perform waste removal daily. Recycle all containers as appropriate.	Increases partnership with local Service Providers in achieving both district and state requirements for waste reduction; reduces the Participating Agency cleaning and recycling expense.
	5	Assume all financial responsibility for damage to the site resulting from work performed by the installation team. Repair any damage to the Participating Agency's satisfaction within ten (10) business days. Provide documentation of issue, costs and repair solution to Participating Agency for their records.	Minimizes buyer cost for damage by others; assigns accountability to the Service Providers of responsibility of the installation team.
	6	Respond to warranty claims brought forth by the Participating Agency with (10) business days. Provide documentation of the issue and repair solution to Participating Agency for their records.	Minimizes buyer down-time and reduces the overall total cost of ownership.

-A- Additional Installation and Warranty Services Requirements (continued)	7	Conduct Post-Installation review with the Participating Agency representative and Purchasing contact to determine effectiveness and areas of improvement for future projects.	Strengthens partnership in the Participating Agency's success with the Service Providers, increases their knowledge of issues less obvious, relative to the learning environment.
	8	Provide complete project documentation package to Participating Agency representative, in electronic format, including PDF, AutoCAD and REVIT drawings as defined by pricing category, written warranty documentation, MSDS sheets, and part diagrams for items provided.	Provides client with detailed record of project requirements, and organizes future reference information into one succinct package, reducing staff time required to locate information in the future.
	9	Provide warranty service response within forty-eight (48) hours of the Participating Agency request. Provide service or product requirements within ten (10) business days of determination of need. Schedule all services so as not to interfere with activities within space, at no charge to the Participating Agency.	Reduces impact of failures on Participating Agency personnel and staff, increasing their ability to focus on primary responsibilities.

VENDOR:		GLOBAL MODULAR, INC.
CLASSIFICATIONS		Maximum \$/Hr. Rates (if rates vary by trade, attach separate sheet with breakdown of maximum rate)
1	Crane/Rigging 100 ton (4 hour min.)	\$1649.20 PER HOUR
2	Pilot Car and Driver (relocation)	\$ 8.40 PER MILR (MIN. \$ 250.00
3	Forklift/Operator including mobilization/demobilization	\$ 434.00 PER HOUR (4 HOUR MIN.)
4	Forklift/Operator daily rate beyond minimum	\$3,472.00
5	Leased and Purchased Unit Delivery for 35'9"x40' Classroom (Exhibit "R")	\$ 22,500.00 PER BUILDING INCLUDES INSTALLATION
6	Leased Unit Dismantle for 35'9"x40' Classroom (Exhibit "R")	\$6000.00 PER BUILDING
7	Leased Unit Return for 35'9"x40' Classroom (Exhibit "R")	\$6,500.00 PER BUILDING
8	Leased and Purchased Unit Delivery for 40'x24' Classroom (Exhibit "S")	\$15,000.00 PER BUILDING INCLUDES INSTALLATION
9	Leased Unit Dismantle for 40'x24' Classroom (Exhibit "S")	\$4,000.00 PER BUILDING
10	Leased Unit Return for 40'x24' Classroom (Exhibit "S")	\$4,500.00 PER BUILDING
11	Leased and Purchased Unit Delivery for 12"x40' Restroom (Exhibit "T")	\$12,000.00 PER BUILDING INCLUDES INSTALLATION
12	Leased Unit Dismantle for 12"x40' Restroom (Exhibit "T")	\$2,000.00 PER BUILDING
13	Leased Unit Return for 12"x40' Restroom (Exhibit "T")	\$2,250.00 PER BUILDING
14	Leased and Purchase Unit Delivery for 24'x40' Office (Exhibit "W")	\$15,500.00 PER BUILDING INCLUDES INSTALLATION
15	Leased Unit Dismantle for 24'x40' Office (Exhibit "W")	\$4,000.00 PER BUILDING
16	Leased Unit Return for 24'x40' Office (Exhibit "W")	\$4,500.00 PER BUILDING
17	Purchased Unit Delivery for 35'9"x40" Classroom (Exhibit "U")	\$35,000.00 PER BUILDING INCLUDES INSTALLATION
18	Purchased Unit Delivery for 17'3-1/2"x11'11" Restroom (Exhibit "V")	\$12,250.00 PER BUILDING INCLUDES INSTALLATION
19	Delivery and Return Fee for Twenty Foot (20') Container	\$600.00 each way

CLASSIFICATIONS		Maximum \$/Hr. Rates (if rates vary by trade, attach separate sheet with breakdown of maximum rate)
20	Delivery and Return Fee for Forty Foot (40') Container	\$700 each way
21	Differential for Union Labor (Prevailing Wage) for Maintenance Costs - Differential Only	\$40.00 PER HOUR
22	For Rates and Fees not represented in above attach a separate price list of services offered to be considered by the Participating Agency lanled Exhibit C.1 - Item 22	SEE CATALOG PRICING



EXHIBIT A

CATALOG OF PRICING

	A	B	C	D	E	F	G	H
	24x40	36X40	48X40	12X40 Module	24X40 Green Building	12X40 Green Module	30x32	10x 32 Module
1	BUILDING BASE BID PRICE	\$163,300.00	\$244,800.00	\$326,400.00	\$ 81,600.00	\$180,000.00	\$168,000.00	\$ 56,000.00
2	INSTALLATION COST	\$ 7,900.00	\$ 12,000.00	\$ 16,000.00	\$ 4,000.00	\$ 5,000.00	\$ 12,000.00	\$ 4,000.00
	ALTERNATIVES							
3	TWO YEAR LEASE, PER/MO	\$ 6,804.17	\$ 10,200.00	\$ 13,600.00	\$ 3,400.00	\$ 7,500.00	\$ 7,000.00	\$ 2,333.33
4	THREE YEAR LEASE, PER/MO	\$ 4,536.11	\$ 6,800.00	\$ 9,066.67	\$ 2,266.67	\$ 5,000.00	\$ 4,666.67	\$ 1,555.56
5	FIVE YEAR LEASE, PER/MO	\$ 2,721.67	\$ 4,080.00	\$ 5,440.00	\$ 1,360.00	\$ 3,000.00	\$ 2,800.00	\$ 933.33
6	LEASE PURCHASE-3 YEARS, PER/MO	\$ 5,896.94	\$ 8,840.00	\$ 11,786.67	\$ 2,946.67	\$ 6,500.00	\$ 6,066.67	\$ 2,022.22
7	LEASE PURCHASE-5 YEARS, PER/MO	\$ 4,082.50	\$ 6,120.00	\$ 8,160.00	\$ 2,040.00	\$ 4,500.00	\$ 4,200.00	\$ 1,400.00
8	LEASE PURCHASE-7 YEARS, PER/MO	\$ 3,304.88	\$ 4,954.29	\$ 6,605.71	\$ 1,651.43	\$ 3,642.86	\$ 3,400.00	\$ 1,133.33
	BUILDING ADDITIVE ALTERNATES							
9	CONCRETE FOUNDATION, ABOVE GRADE	\$ 52,800.00	\$ 79,200.00	\$105,600.00	\$ 26,400.00	\$ 26,400.00	\$ 52,800.00	\$ 17,600.00
10	CONCRETE FOUNDATION, BELOW GRADE	\$ 52,800.00	\$ 79,200.00	\$105,600.00	\$ 26,400.00	\$ 26,400.00	\$ 52,800.00	\$ 17,600.00
11	CONCRETE FOUNDATION, BELOW GRADE W/ 18" CLEAR	\$ 52,800.00	\$ 79,200.00	\$105,600.00	\$ 26,400.00	\$ 26,400.00	\$ 52,800.00	\$ 17,600.00
12	NON STD CPT 26 OZ OLEFIN	\$ 4,320.00	\$ 6,400.00	\$ 8,533.33	\$ 2,133.33	\$ 2,133.33	\$ 4,320.00	\$ 1,422.22
13	STANDARD CARPET-26 OZ	\$ 3,745.00	\$ 5,600.00	\$ 7,466.67	\$ 1,866.67	\$ 4,000.00	\$ 3,745.00	\$ 1,244.44
14	UPGRADE CARPET- LEES FAC4	\$ 8,025.00	\$ 12,000.00	\$ 16,000.00	\$ 4,000.00	\$ 8,000.00	\$ 8,025.00	\$ 2,666.67
15	UPGRADE CARPET-COLL/AIK or TANDUS	\$ 8,025.00	\$ 12,000.00	\$ 16,000.00	\$ 4,000.00	\$ 8,000.00	\$ 8,025.00	\$ 2,666.67
16	90 MPH EXPOSURE "C"	\$ 8,640.00	\$ 12,960.00	\$ 17,280.00	\$ 4,320.00	\$ 8,640.00	\$ 8,640.00	\$ 2,880.00
17	70 LB STIFFENED FLOOR	\$ 3,840.00	\$ 5,760.00	\$ 7,680.00	\$ 1,920.00	\$ 3,840.00	\$ 3,840.00	\$ 1,280.00
18	70 LB FOUNDATION (WOOD)	\$ 4,339.20	\$ 6,508.80	\$ 8,678.40	\$ 2,169.60	\$ 4,339.20	\$ 4,339.20	\$ 1,446.40
19	100 LB STIFFENED FLOOR	\$ 4,224.00	\$ 6,336.00	\$ 8,448.00	\$ 2,112.00	\$ 4,224.00	\$ 4,224.00	\$ 1,408.00
20	100 LB FOUNDATION (WOOD)	\$ 4,556.16	\$ 6,834.24	\$ 9,112.32	\$ 2,278.08	\$ 4,556.16	\$ 4,556.16	\$ 1,518.72
21	125 LB STIFFENED FLOOR	\$ 8,448.00	\$ 12,672.00	\$ 16,896.00	\$ 4,224.00	\$ 8,448.00	\$ 8,448.00	\$ 2,816.00
22	125 LB FOUNDATION (WOOD)	\$ 8,532.48	\$ 12,798.72	\$ 17,064.96	\$ 4,266.24	\$ 8,532.48	\$ 8,532.48	\$ 2,844.16
23	SLAB ON GRADE FLOOR	\$ 48,000.00	\$ 72,000.00	\$ 96,000.00	\$ 24,000.00	\$ 24,000.00	\$ 48,000.00	\$ 16,000.00
24	LT. WEIGHT CONCRETE FLOOR	\$ 21,120.00	\$ 31,680.00	\$ 42,240.00	\$ 10,560.00	\$ 10,560.00	\$ 24,000.00	\$ 8,000.00
25	SOLID PLASTIC PARTITIONS	N/A	N/A	N/A	N/A	N/A	N/A	N/A
26	40 LB SNOW LOAD	\$ 19,200.00	\$ 28,800.00	\$ 38,400.00	\$ 9,600.00	\$ 19,200.00	\$ 19,200.00	\$ 6,400.00
27	60 LB SNOW LOAD	\$ 27,840.00	\$ 41,760.00	\$ 55,680.00	\$ 13,920.00	\$ 27,840.00	\$ 27,840.00	\$ 9,280.00
28	100 LB SNOW LOAD	\$ 40,924.80	\$ 61,387.20	\$ 81,849.60	\$ 20,462.40	\$ 40,924.80	\$ 40,924.80	\$ 13,641.60
29	10' CEILINGS	\$ 17,280.00	\$ 25,920.00	\$ 34,560.00	\$ 8,640.00	\$ 17,280.00	\$ 17,280.00	\$ 7,040.00
30	VARIABLE PITCH ROOF	\$ 28,857.60	\$ 43,286.40	\$ 57,715.20	\$ 14,428.80	\$ 28,857.60	\$ 28,857.60	\$ 11,756.80
31	COMPOSITION SHINGLE ROOF	N/A	N/A	N/A	N/A	N/A	N/A	N/A
32	24 GAUGE COLORED ROOF OVER 3/4" PLYWOOD	\$ 19,180.80	\$ 28,771.20	\$ 38,361.60	\$ 9,590.40	\$ 19,180.80	\$ 19,180.80	\$ 7,814.40
33	BUILT UP ROOF SYSTEM	\$ 32,031.94	\$ 48,047.90	\$ 64,063.87	\$ 16,015.97	\$ 32,031.94	\$ 32,031.94	\$ 13,050.05
34	TPO ROOF SYSTEM	\$ 11,604.17	\$ 17,406.26	\$ 23,208.35	\$ 5,802.09	\$ 11,604.17	\$ 11,604.17	\$ 3,868.06
35	EPDM ROOF SYSTEM	\$ 65,280.00	\$ 97,920.00	\$ 130,560.00	\$ 32,640.00	\$ 32,640.00	\$ 65,280.00	\$ 21,760.00

		I	J	K	L	M	N	O	P
		24x60	12x60 Module	24x40 Daycare	36x40 Daycare	48x40 Daycare	36 x 40 Science Lab	84 x 40 Medical Office	24 x 40 Full Service Kitchen
1	BUILDING BASE BID PRICE	\$237,600.00	\$118,800.00	\$323,530.00	\$482,400.00	\$643,200.00	\$540,000.00	1,209,600	\$1,100,000.00
2	INSTALLATION COST	\$10,000.00	\$5,000.00	\$12,000.00	\$18,000.00	\$24,000.00	\$30,000.00	\$28,000.00	\$24,000.00
	ALTERNATIVES								
3	TWO YEAR LEASE, PER/MO	\$9,900.00	\$4,950.00	\$13,480.42	\$20,100.00	\$26,800.00	\$22,500.00	\$50,400.00	\$45,833.33
4	THREE YEAR LEASE, PER/MO	\$6,600.00	\$3,300.00	\$8,986.94	\$13,400.00	\$17,866.67	\$15,000.00	\$33,600.00	\$30,555.56
5	FIVE YEAR LEASE, PER/MO	\$3,960.00	\$1,980.00	\$5,392.17	\$8,040.00	\$10,720.00	\$9,000.00	\$20,160.00	\$18,333.33
6	LEASE PURCHASE-3 YEARS, PER/MO	\$8,580.00	\$4,290.00	\$11,683.03	\$17,420.00	\$23,226.67	\$19,500.00	\$43,680.00	\$39,722.22
7	LEASE PURCHASE-5 YEARS, PER/MO	\$5,940.00	\$2,970.00	\$8,088.25	\$12,060.00	\$16,080.00	\$13,500.00	\$30,240.00	\$27,500.00
8	LEASE PURCHASE-7 YEARS, PER/MO	\$4,808.57	\$2,404.29	\$6,547.63	\$9,762.86	\$13,017.14	\$10,928.57	\$24,480.00	\$22,261.90
	BUILDING ADDITIVE ALTERNATES								
9	CONCRETE FOUNDATION, ABOVE GRADE	\$79,200.00	\$39,600.00	\$52,800.00	\$79,200.00	\$105,600.00	\$79,200.00	\$184,800.00	\$52,800.00
10	CONCRETE FOUNDATION, BELOW GRADE	\$79,200.00	\$39,600.00	\$52,800.00	\$79,200.00	\$105,600.00	\$79,200.00	\$184,800.00	\$52,800.00
11	CONCRETE FOUNDATION, BELOW GRADE W/ 18" CLEAR	\$79,200.00	\$39,600.00	\$52,800.00	\$79,200.00	\$105,600.00	\$79,200.00	\$184,800.00	\$52,800.00
12	NON STD CPT 26 OZ OLEFIN	\$6,400.00	\$3,200.00	\$4,320.00	\$6,400.00	\$8,533.33	\$6,400.00	\$14,933.33	N/A
13	STANDARD CARPET-26 OZ	\$5,600.00	\$2,800.00	\$3,745.00	\$5,600.00	\$7,466.67	\$5,600.00	\$13,066.67	N/A
14	UPGRADE CARPET- LEES FAC4	\$12,000.00	\$6,000.00	\$8,025.00	\$12,000.00	\$16,000.00	\$12,000.00	\$28,000.00	N/A
15	UPGRADE CARPET-COLL/AIK or TANDUS	\$12,000.00	\$6,000.00	\$8,025.00	\$12,000.00	\$16,000.00	\$12,000.00	\$28,000.00	N/A
16	90 MPH EXPOSURE "C"	\$12,960.00	\$6,480.00	\$8,640.00	\$12,960.00	\$17,280.00	\$12,960.00	\$30,240.00	\$8,640.00
17	70 LB STIFFENED FLOOR	\$5,760.00	\$2,880.00	\$3,840.00	\$5,760.00	\$7,680.00	\$5,760.00	\$13,440.00	\$3,840.00
18	70 LB FOUNDATION (WOOD)	\$6,508.80	\$3,254.40	\$4,339.20	\$6,508.80	\$8,678.40	\$6,508.80	\$15,187.20	\$4,339.20
19	100 LB STIFFENED FLOOR	\$6,336.00	\$3,168.00	\$4,224.00	\$6,336.00	\$8,448.00	\$6,336.00	\$14,784.00	\$4,224.00
20	100 LB FOUNDATION (WOOD)	\$6,834.24	\$3,417.12	\$4,556.16	\$6,834.24	\$9,112.32	\$6,834.24	\$15,946.56	\$4,556.16
21	125 LB STIFFENED FLOOR	\$12,672.00	\$6,336.00	\$8,448.00	\$12,672.00	\$16,896.00	\$12,672.00	\$29,568.00	\$8,448.00
22	125 LB FOUNDATION (WOOD)	\$12,798.72	\$6,399.36	\$8,532.48	\$12,798.72	\$17,064.96	\$12,798.72	\$29,863.68	\$8,532.48
23	SLAB ON GRADE FLOOR	\$72,000.00	\$36,000.00	\$48,000.00	\$72,000.00	\$96,000.00	\$72,000.00	\$168,000.00	\$48,000.00
24	LT. WEIGHT CONCRETE FLOOR	\$31,680.00	\$15,840.00	\$21,120.00	\$31,680.00	\$42,240.00	\$31,680.00	\$73,920.00	\$21,120.00
25	SOLID PLASTIC PARTITIONS	N/A	N/A	N/A	N/A	N/A	N/A	N/A	N/A
26	40 LB SNOW LOAD	\$28,800.00	\$14,400.00	\$19,200.00	\$28,800.00	\$38,400.00	\$28,800.00	\$67,200.00	\$19,200.00
27	60 LB SNOW LOAD	\$41,760.00	\$20,880.00	\$27,840.00	\$41,760.00	\$55,680.00	\$41,760.00	\$97,440.00	\$27,840.00
28	100 LB SNOW LOAD	\$61,387.20	\$30,693.60	\$40,924.80	\$61,387.20	\$81,849.60	\$61,387.20	\$143,236.80	\$40,924.80
29	10' CEILINGS	\$25,920.00	\$12,960.00	\$17,280.00	\$25,920.00	\$34,560.00	\$25,920.00	\$60,480.00	\$17,280.00
30	VARIABLE PITCH ROOF	\$43,286.40	\$21,643.20	\$28,857.60	\$43,286.40	\$57,715.20	\$43,286.40	\$101,001.60	\$28,857.60
31	COMPOSITION SHINGLE ROOF	N/A	N/A	N/A	N/A	N/A	N/A	N/A	N/A
32	24 GAUGE COLORED ROOF OVER 3/4" PLYWOOD	\$28,771.20	\$14,385.60	\$19,180.80	\$28,771.20	\$38,361.60	\$28,771.20	\$67,132.80	\$19,180.80
33	BUILT UP ROOF SYSTEM	\$48,047.90	\$24,023.95	\$32,031.94	\$48,047.90	\$64,063.87	\$48,047.90	\$112,111.78	\$32,031.94
34	TPO ROOF SYSTEM	\$17,406.26	\$8,703.13	\$11,604.17	\$17,406.26	\$23,208.35	\$17,406.26	\$40,614.60	\$11,604.17
35	EPDM ROOF SYSTEM	\$97,920.00	\$48,960.00	\$65,280.00	\$97,920.00	\$130,560.00	\$97,920.00	\$228,480.00	\$65,280.00

		Q	R	S	S-1	T	U	V	W
		24 x 40 Scramble Area	108x60 Multi-purpose w/ 10' ceiling & Kitchen	12x60 module w/ 10' ceiling	32X84 Kindergarten	12X40 TOILET A	12X40 TOILET A-1	12X40 TOILET B	12X40 TOILET B-1
1	BUILDING BASE BID PRICE	\$ 700,000.00	\$ 2,494,800.00	\$ 270,000.00	\$ 860,160.00	\$ 196,000.00	\$ 210,000.00	\$ 219,000.00	\$ 225,000.00
2	INSTALLATION COST	\$ 12,000.00	\$ 45,000.00	\$ 5,000.00	\$ 28,000.00	\$ 7,000.00	\$ 7,000.00	\$ 7,000.00	\$ 7,000.00
	ALTERNATIVES								
3	TWO YEAR LEASE, PER/MO	\$ 29,166.67	\$ 103,950.00	\$ 11,250.00	\$ 35,840.00	\$ 8,166.67	\$ 8,750.00	\$ 9,125.00	\$ 9,375.00
4	THREE YEAR LEASE, PER/MO	\$ 19,444.44	\$ 69,300.00	\$ 7,500.00	\$ 23,893.33	\$ 5,444.44	\$ 5,833.33	\$ 6,083.33	\$ 6,250.00
5	FIVE YEAR LEASE, PER/MO	\$ 11,666.67	\$ 41,580.00	\$ 4,500.00	\$ 14,336.00	\$ 3,266.67	\$ 3,500.00	\$ 3,650.00	\$ 3,750.00
6	LEASE PURCHASE-3 YEARS, PER/MO	\$ 25,277.78	\$ 90,090.00	\$ 9,750.00	\$ 31,061.33	\$ 7,077.78	\$ 7,583.33	\$ 7,908.33	\$ 8,125.00
7	LEASE PURCHASE-5 YEARS, PER/MO	\$ 17,500.00	\$ 62,370.00	\$ 6,750.00	\$ 21,504.00	\$ 4,900.00	\$ 5,250.00	\$ 5,475.00	\$ 5,625.00
8	LEASE PURCHASE-7 YEARS, PER/MO	\$ 14,166.67	\$ 50,490.00	\$ 5,464.29	\$ 17,408.00	\$ 3,966.67	\$ 4,250.00	\$ 4,432.14	\$ 4,553.57
	BUILDING ADDITIVE ALTERNATES								
9	CONCRETE FOUNDATION, ABOVE GRADE	\$ 52,800.00	\$ 356,400.00	\$ 39,600.00	\$ 147,840.00	\$ 28,800.00	\$ 28,800.00	\$ 28,800.00	\$ 28,800.00
10	CONCRETE FOUNDATION, BELOW GRADE	\$ 52,800.00	\$ 356,400.00	\$ 39,600.00	\$ 147,840.00	\$ 28,800.00	\$ 28,800.00	\$ 28,800.00	\$ 28,800.00
11	CONCRETE FOUNDATION, BELOW GRADE W/ 18" CLEAR	\$ 52,800.00	\$ 356,400.00	\$ 39,600.00	\$ 147,840.00	\$ 28,800.00	\$ 28,800.00	\$ 28,800.00	\$ 28,800.00
12	NON STD CPT 26 OZ OLEFIN	N/A	\$ 28,800.00	\$ 3,200.00	\$ 11,946.67	N/A	N/A	N/A	N/A
13	STANDARD CARPET-26 OZ	N/A	\$ 25,200.00	\$ 2,800.00	\$ 10,453.33	N/A	N/A	N/A	N/A
14	UPGRADE CARPET-LEES FAC4	N/A	\$ 54,000.00	\$ 6,000.00	\$ 22,400.00	N/A	N/A	N/A	N/A
15	UPGRADE CARPET-COLL/AIK or TANDUS	N/A	\$ 54,000.00	\$ 6,000.00	\$ 22,400.00	N/A	N/A	N/A	N/A
16	90 MPH EXPOSURE "C"	\$ 8,640.00	\$ 58,320.00	\$ 6,480.00	\$ 24,192.00	\$ 4,320.00	\$ 4,320.00	\$ 4,320.00	\$ 4,320.00
17	70 LB STIFFENED FLOOR	\$ 3,840.00	\$ 25,920.00	\$ 2,880.00	\$ 10,752.00	\$ 1,920.00	\$ 1,920.00	\$ 1,920.00	\$ 1,920.00
18	70 LB FOUNDATION (WOOD)	\$ 4,339.20	\$ 29,289.60	\$ 3,254.40	\$ 12,149.76	\$ 2,169.60	\$ 2,169.60	\$ 2,169.60	\$ 2,169.60
19	100 LB STIFFENED FLOOR	\$ 4,224.00	\$ 28,512.00	\$ 3,168.00	\$ 11,827.20	\$ 2,112.00	\$ 2,112.00	\$ 2,112.00	\$ 2,112.00
20	100 LB FOUNDATION (WOOD)	\$ 4,556.16	\$ 30,754.08	\$ 3,417.12	\$ 12,757.25	\$ 2,278.08	\$ 2,278.08	\$ 2,278.08	\$ 2,278.08
21	125 LB STIFFENED FLOOR	\$ 8,448.00	\$ 57,024.00	\$ 6,336.00	\$ 23,654.40	\$ 4,224.00	\$ 4,224.00	\$ 4,224.00	\$ 4,224.00
22	125 LB FOUNDATION (WOOD)	\$ 8,532.48	\$ 57,594.24	\$ 6,399.36	\$ 23,890.94	\$ 4,266.24	\$ 4,266.24	\$ 4,266.24	\$ 4,266.24
23	SLAB ON GRADE FLOOR	\$ 48,000.00	\$ 324,000.00	\$ 36,000.00	\$ 134,400.00	\$ 24,000.00	\$ 24,000.00	\$ 24,000.00	\$ 24,000.00
24	LT. WEIGHT CONCRETE FLOOR	\$ 21,120.00	\$ 142,560.00	\$ 15,840.00	\$ 59,136.00	\$ 12,000.00	\$ 12,000.00	\$ 12,000.00	\$ 12,000.00
25	SOLID PLASTIC PARTITIONS	N/A	N/A	N/A	N/A	N/A	N/A	N/A	N/A
26	40 LB SNOW LOAD	\$ 19,200.00	\$ 129,600.00	\$ 14,400.00	\$ 53,760.00	\$ 9,600.00	\$ 9,600.00	\$ 9,600.00	\$ 9,600.00
27	60 LB SNOW LOAD	\$ 27,840.00	\$ 187,920.00	\$ 20,880.00	\$ 77,952.00	\$ 13,920.00	\$ 13,920.00	\$ 13,920.00	\$ 13,920.00
28	100 LB SNOW LOAD	\$ 40,924.80	\$ 276,242.40	\$ 30,693.60	\$ 114,589.44	\$ 20,462.40	\$ 20,462.40	\$ 20,462.40	\$ 20,462.40
29	10' CEILINGS	\$ 17,280.00	\$ 116,640.00	\$ 12,960.00	\$ 48,384.00	\$ 8,640.00	\$ 8,640.00	\$ 8,640.00	\$ 8,640.00
30	VARIABLE PITCH ROOF	\$ 28,857.60	\$ 194,788.80	\$ 21,643.20	\$ 80,801.28	\$ 14,428.80	\$ 14,428.80	\$ 14,428.80	\$ 14,428.80
31	COMPOSITION SHINGLE ROOF	N/A	N/A	N/A	N/A	N/A	N/A	N/A	N/A
32	24 GAUGE COLORED ROOF OVER 3/4" PLYWOOD	\$ 19,180.80	\$ 129,470.40	\$ 14,385.60	\$ 53,706.24	\$ 9,590.40	\$ 9,590.40	\$ 9,590.40	\$ 9,590.40
33	BUILT UP ROOF SYSTEM	\$ 32,031.94	\$ 216,215.57	\$ 24,023.95	\$ 89,689.42	\$ 16,015.97	\$ 16,015.97	\$ 16,015.97	\$ 16,015.97
34	TPO ROOF SYSTEM	\$ 11,604.17	\$ 78,328.17	\$ 8,703.13	\$ 32,491.68	\$ 5,802.09	\$ 5,802.09	\$ 5,802.09	\$ 5,802.09
35	EPDM ROOF SYSTEM	\$ 65,280.00	\$ 440,640.00	\$ 48,960.00	\$ 182,784.00	\$ 32,640.00	\$ 32,640.00	\$ 32,640.00	\$ 32,640.00

		X	Y	Z	AA	AB	AC	AD	AE
		12X40 TOILET C	12X40 TOILET C-1	12X40 TOILET E	12X40 TOILET E-1	12X22 TOILET	12X40 OFFICE	12 x 40 TOILET B/G/S/S W/ JANITOR	24x 40 Men/Women Restroom with Janitors Closet
1	BUILDING BASE BID PRICE	\$230,000.00	\$235,000.00	\$ 240,000.00	\$ 245,000.00	\$ 138,600.00	\$ 91,200.00	\$ 240,000.00	\$ 480,000.00
2	INSTALLATION COST	\$ 7,000.00	\$ 7,000.00	\$ 7,000.00	\$ 7,000.00	\$ 35,000.00	\$ 4,000.00	\$ 7,000.00	\$ 14,000.00
	ALTERNATIVES								
3	TWO YEAR LEASE, PER/MO	\$ 9,583.33	\$ 9,791.67	\$ 10,000.00	\$ 10,208.33	\$ 5,775.00	\$ 3,800.00	\$ 10,000.00	\$ 20,000.00
4	THREE YEAR LEASE, PER/MO	\$ 6,388.89	\$ 6,527.78	\$ 6,666.67	\$ 6,805.56	\$ 3,850.00	\$ 2,533.33	\$ 6,666.67	\$ 13,333.33
5	FIVE YEAR LEASE, PER/MO	\$ 3,833.33	\$ 3,916.67	\$ 4,000.00	\$ 4,083.33	\$ 2,310.00	\$ 1,520.00	\$ 4,000.00	\$ 8,000.00
6	LEASE PURCHASE-3 YEARS, PER/MO	\$ 8,305.56	\$ 8,486.11	\$ 8,666.67	\$ 8,847.22	\$ 5,005.00	\$ 3,293.33	\$ 8,666.67	\$ 17,333.33
7	LEASE PURCHASE-5 YEARS, PER/MO	\$ 5,750.00	\$ 5,875.00	\$ 6,000.00	\$ 6,125.00	\$ 3,465.00	\$ 2,280.00	\$ 6,000.00	\$ 12,000.00
8	LEASE PURCHASE-7 YEARS, PER/MO	\$ 4,654.76	\$ 4,755.95	\$ 4,857.14	\$ 4,958.33	\$ 2,805.00	\$ 1,845.71	\$ 4,857.14	\$ 9,714.29
	BUILDING ADDITIVE ALTERNATES								
9	CONCRETE FOUNDATION, ABOVE GRADE	\$ 28,800.00	\$ 28,800.00	\$ 28,800.00	\$ 28,800.00	\$ 18,480.00	\$ 28,800.00	\$ 28,800.00	\$ 52,800.00
10	CONCRETE FOUNDATION, BELOW GRADE	\$ 28,800.00	\$ 28,800.00	\$ 28,800.00	\$ 28,800.00	\$ 18,480.00	\$ 28,800.00	\$ 28,800.00	\$ 52,800.00
11	CONCRETE FOUNDATION, BELOW GRADE W/ 18" CLEAR	\$ 28,800.00	\$ 28,800.00	\$ 28,800.00	\$ 28,800.00	\$ 18,480.00	\$ 28,800.00	\$ 28,800.00	\$ 52,800.00
12	NON STD CPT 26 OZ OLEFIN	N/A	N/A	N/A	N/A	N/A	\$ 2,133.33	N/A	N/A
13	STANDARD CARPET-26 OZ	N/A	N/A	N/A	N/A	N/A	\$ 1,866.67	N/A	N/A
14	UPGRADE CARPET- LEES FAC4	N/A	N/A	N/A	N/A	N/A	\$ 4,000.00	N/A	N/A
15	UPGRADE CARPET-COLL/AIK or TANDUS	N/A	N/A	N/A	N/A	N/A	\$ 4,000.00	N/A	N/A
16	90 MPH EXPOSURE "C"	\$ 4,320.00	\$ 4,320.00	\$ 4,320.00	\$ 4,320.00	\$ 4,320.00	\$ 4,320.00	\$ 4,320.00	\$ 8,640.00
17	70 LB STIFFENED FLOOR	\$ 1,920.00	\$ 1,920.00	\$ 1,920.00	\$ 1,920.00	\$ 1,920.00	\$ 1,920.00	\$ 1,920.00	\$ 3,840.00
18	70 LB FOUNDATION (WOOD)	\$ 2,169.60	\$ 2,169.60	\$ 2,169.60	\$ 2,169.60	\$ 2,169.60	\$ 2,169.60	\$ 2,169.60	\$ 4,339.20
19	100 LB STIFFENED FLOOR	\$ 2,112.00	\$ 2,112.00	\$ 2,112.00	\$ 2,112.00	\$ 2,112.00	\$ 2,112.00	\$ 2,112.00	\$ 4,224.00
20	100 LB FOUNDATION (WOOD)	\$ 2,278.08	\$ 2,278.08	\$ 2,278.08	\$ 2,278.08	\$ 2,278.08	\$ 2,278.08	\$ 2,278.08	\$ 4,556.16
21	125 LB STIFFENED FLOOR	\$ 4,224.00	\$ 4,224.00	\$ 4,224.00	\$ 4,224.00	\$ 4,224.00	\$ 4,224.00	\$ 4,224.00	\$ 8,448.00
22	125 LB FOUNDATION (WOOD)	\$ 4,266.24	\$ 4,266.24	\$ 4,266.24	\$ 4,266.24	\$ 4,266.24	\$ 4,266.24	\$ 4,266.24	\$ 8,532.48
23	SLAB ON GRADE FLOOR	\$ 24,000.00	\$ 24,000.00	\$ 24,000.00	\$ 24,000.00	\$ 24,000.00	\$ 24,000.00	\$ 24,000.00	\$ 24,000.00
24	LT. WEIGHT CONCRETE FLOOR	\$ 12,000.00	\$ 12,000.00	\$ 12,000.00	\$ 12,000.00	\$ 12,000.00	\$ 12,000.00	\$ 12,000.00	\$ 12,000.00
25	SOLID PLASTIC PARTITIONS	N/A	N/A	N/A	N/A	N/A	N/A	N/A	N/A
26	40 LB SNOW LOAD	\$ 9,600.00	\$ 9,600.00	\$ 9,600.00	\$ 9,600.00	\$ 9,600.00	\$ 9,600.00	\$ 9,600.00	\$ 19,200.00
27	60 LB SNOW LOAD	\$ 13,920.00	\$ 13,920.00	\$ 13,920.00	\$ 13,920.00	\$ 13,920.00	\$ 13,920.00	\$ 13,920.00	\$ 27,840.00
28	100 LB SNOW LOAD	\$ 20,462.40	\$ 20,462.40	\$ 20,462.40	\$ 20,462.40	\$ 20,462.40	\$ 20,462.40	\$ 20,462.40	\$ 40,924.80
29	10' CEILINGS	\$ 8,640.00	\$ 8,640.00	\$ 8,640.00	\$ 8,640.00	\$ 8,640.00	\$ 8,640.00	\$ 8,640.00	\$ 17,280.00
30	VARIABLE PITCH ROOF	\$ 14,428.80	\$ 14,428.80	\$ 14,428.80	\$ 14,428.80	\$ 14,428.80	\$ 14,428.80	\$ 14,428.80	\$ 28,857.60
31	COMPOSITION SHINGLE ROOF	N/A	N/A	N/A	N/A	N/A	N/A	N/A	N/A
32	24 GAUGE COLORED ROOF OVER 3/4" PLYWOOD	\$ 9,590.40	\$ 9,590.40	\$ 9,590.40	\$ 9,590.40	\$ 9,590.40	\$ 9,590.40	\$ 9,590.40	\$ 19,180.80
33	BUILT UP ROOF SYSTEM	\$ 16,015.97	\$ 16,015.97	\$ 16,015.97	\$ 16,015.97	\$ 16,015.97	\$ 16,015.97	\$ 16,015.97	\$ 32,031.94
34	TPO ROOF SYSTEM	\$ 5,802.09	\$ 5,802.09	\$ 5,802.09	\$ 5,802.09	\$ 5,802.09	\$ 5,802.09	\$ 5,802.09	\$ 11,604.17
35	EPDM ROOF SYSTEM	\$ 32,640.00	\$ 32,640.00	\$ 32,640.00	\$ 32,640.00	\$ 32,640.00	\$ 32,640.00	\$ 32,640.00	\$ 32,640.00

	AM	AN	AO	AP	AQ	AR	AS	AT
	12X40 TWO STORY MODULE	36X40 Two Story Classroom w/Restroom	48X40 Two Story Classroom	72X40 Two Story Classroom	12X60 TWO STORY MODULE	36X60 Two Story Classroom W/Restroom	48 x 60 Two-Story Classroom	72 x 60 Two-Story Classroom
1	BUILDING BASE BID PRICE	\$1,152,000.00	\$1,536,000.00	\$2,304,000.00	\$576,000.00	\$1,728,000.00	\$2,304,000.00	\$3,456,000.00
2	INSTALLATION COST	\$ 14,000.00	\$ 42,000.00	\$ 56,000.00	\$ 14,000.00	\$ 42,000.00	\$ 56,000.00	\$ 84,000.00
	ALTERNATIVES							
3	TWO YEAR LEASE, PER/MO	N/A	N/A	N/A	N/A	N/A	N/A	N/A
4	THREE YEAR LEASE, PER/MO	N/A	N/A	N/A	N/A	N/A	N/A	N/A
5	FIVE YEAR LEASE, PER/MO	N/A	N/A	N/A	N/A	N/A	N/A	N/A
6	LEASE PURCHASE-3 YEARS, PER/MO	N/A	N/A	N/A	N/A	N/A	N/A	N/A
7	LEASE PURCHASE-5 YEARS, PER/MO	N/A	N/A	N/A	N/A	N/A	N/A	N/A
8	LEASE PURCHASE-7 YEARS, PER/MO	N/A	N/A	N/A	N/A	N/A	N/A	N/A
	BUILDING ADDITIVE ALTERNATES							
9	CONCRETE FOUNDATION, ABOVE GRADE	\$ 31,200.00	\$ 93,600.00	\$ 124,800.00	\$ 46,800.00	\$ 140,400.00	\$ 187,200.00	\$ 280,800.00
10	CONCRETE FOUNDATION, BELOW GRADE	\$ 31,200.00	\$ 93,600.00	\$ 124,800.00	\$ 46,800.00	\$ 140,400.00	\$ 187,200.00	\$ 280,800.00
11	CONCRETE FOUNDATION, BELOW GRADE W/ 18" CLEAR	\$ 31,200.00	\$ 93,600.00	\$ 124,800.00	\$ 46,800.00	\$ 140,400.00	\$ 187,200.00	\$ 280,800.00
12	NON STD CPT 26 OZ OLEFIN	\$ 4,280.00	\$ 12,800.00	\$ 17,066.67	\$ 6,400.00	\$ 19,200.00	\$ 25,600.00	\$ 38,400.00
13	STANDARD CARPET-26 OZ	\$ 3,745.00	\$ 11,200.00	\$ 14,933.33	\$ 5,600.00	\$ 16,800.00	\$ 22,400.00	\$ 33,600.00
14	UPGRADE CARPET- LEES FAC4	\$ 8,000.00	\$ 24,000.00	\$ 32,000.00	\$ 12,000.00	\$ 36,000.00	\$ 48,000.00	\$ 72,000.00
15	UPGRADE CARPET-COLL/AIK or TANDUS	\$ 8,000.00	\$ 24,000.00	\$ 32,000.00	\$ 12,000.00	\$ 36,000.00	\$ 48,000.00	\$ 72,000.00
16	90 MPH EXPOSURE "C"	\$ 8,640.00	\$ 25,920.00	\$ 34,560.00	\$ 12,960.00	\$ 38,880.00	\$ 51,840.00	\$ 77,760.00
17	70 LB STIFFENED FLOOR	\$ 3,840.00	\$ 11,520.00	\$ 15,360.00	\$ 5,760.00	\$ 17,280.00	\$ 23,040.00	\$ 34,560.00
18	70 LB FOUNDATION (WOOD)	\$ 4,339.20	\$ 13,017.60	\$ 17,356.80	\$ 6,508.80	\$ 19,526.40	\$ 26,035.20	\$ 39,052.80
19	100 LB STIFFENED FLOOR	\$ 4,224.00	\$ 12,672.00	\$ 16,896.00	\$ 6,336.00	\$ 19,008.00	\$ 25,344.00	\$ 38,016.00
20	100 LB FOUNDATION (WOOD)	\$ 4,032.00	\$ 12,096.00	\$ 16,128.00	\$ 6,048.00	\$ 18,144.00	\$ 24,192.00	\$ 36,288.00
21	125 LB STIFFENED FLOOR	\$ 8,448.00	\$ 25,344.00	\$ 33,792.00	\$ 12,672.00	\$ 38,016.00	\$ 50,688.00	\$ 76,032.00
22	125 LB FOUNDATION (WOOD)	\$ 8,532.48	\$ 25,597.44	\$ 34,129.92	\$ 12,798.72	\$ 38,396.16	\$ 51,194.88	\$ 76,792.32
23	SLAB ON GRADE FLOOR	\$ 62,400.00	\$ 93,600.00	\$ 124,800.00	\$ 46,800.00	\$ 140,400.00	\$ 187,200.00	\$ 280,800.00
24	LT. WEIGHT CONCRETE FLOOR	\$ 21,120.00	\$ 63,360.00	\$ 84,480.00	\$ 31,680.00	\$ 47,520.00	\$ 126,720.00	\$ 190,080.00
25	SOLID PLASTIC PARTITIONS	N/A	N/A	N/A	N/A	N/A	N/A	N/A
26	40 LB SNOW LOAD	\$ 12,000.00	\$ 36,000.00	\$ 48,000.00	\$ 18,000.00	\$ 54,000.00	\$ 72,000.00	\$ 108,000.00
27	60 LB SNOW LOAD	\$ 17,400.00	\$ 52,200.00	\$ 69,600.00	\$ 26,100.00	\$ 78,300.00	\$ 104,400.00	\$ 156,600.00
28	100 LB SNOW LOAD	\$ 25,578.00	\$ 76,734.00	\$ 102,312.00	\$ 38,367.00	\$ 115,101.00	\$ 153,468.00	\$ 230,202.00
29	10' CEILINGS	\$ 17,280.00	\$ 51,840.00	\$ 69,120.00	\$ 25,920.00	\$ 77,760.00	\$ 103,680.00	\$ 155,520.00
30	VARIABLE PITCH ROOF	\$ 28,857.60	\$ 86,572.80	\$ 115,430.40	\$ 43,286.40	\$ 129,859.20	\$ 173,145.60	\$ 259,718.40
31	COMPOSITION SHINGLE ROOF	N/A	N/A	N/A	N/A	N/A	N/A	N/A
32	24 GAUGE COLORED ROOF OVER 3/4" PLYWOOD	\$ 19,180.80	\$ 57,542.40	\$ 76,723.20	\$ 28,771.20	\$ 86,313.60	\$ 115,084.80	\$ 172,627.20
33	BUILT UP ROOF SYSTEM	\$ 32,031.94	\$ 96,095.81	\$ 128,127.74	\$ 48,047.90	\$ 144,143.71	\$ 192,191.62	\$ 288,287.42
34	TPO ROOF SYSTEM	\$ 11,604.17	\$ 34,812.52	\$ 46,416.69	\$ 17,406.26	\$ 52,218.78	\$ 69,625.04	\$ 104,437.56
35	EPDM ROOF SYSTEM	\$ 84,864.00	\$ 127,296.00	\$ 169,728.00	\$ 63,648.00	\$ 190,944.00	\$ 254,592.00	\$ 381,888.00

	AU	AV	AW	AX	AY	AZ	BA	BB
	10x32 TWO STORY MODULE	40X32 Two Story Classroom W/Restroom	60 x 32 Two-Story Classroom	90 x 32 Two-Story Classroom	Two Story Stair Module	Two Story Bridge 8 x 10 No Cover	Two Story Bridge 8 x 10 with Cover	Two Story Side Balcony 8 x 12 No Cover
1	BUILDING BASE BID PRICE	\$265,600.00	\$1,062,400.00	\$1,593,600.00	\$2,390,400.00	\$75,000.00	\$82,000.00	\$52,000.00
2	INSTALLATION COST	\$14,000.00	\$56,000.00	\$70,000.00	\$126,000.00	\$8,000.00	\$21,000.00	\$17,000.00
	ALTERNATIVES							
3	TWO YEAR LEASE, PER/MO	N/A	N/A	N/A	N/A	N/A	N/A	N/A
4	THREE YEAR LEASE, PER/MO	N/A	N/A	N/A	N/A	N/A	N/A	N/A
5	FIVE YEAR LEASE, PER/MO	N/A	N/A	N/A	N/A	N/A	N/A	N/A
6	LEASE PURCHASE-3 YEARS, PER/MO	N/A	N/A	N/A	N/A	N/A	N/A	N/A
7	LEASE PURCHASE-5 YEARS, PER/MO	N/A	N/A	N/A	N/A	N/A	N/A	N/A
8	LEASE PURCHASE-7 YEARS, PER/MO	N/A	N/A	N/A	N/A	N/A	N/A	N/A
	BUILDING ADDITIVE ALTERNATES							
9	CONCRETE FOUNDATION, ABOVE GRADE	\$20,800.00	\$83,200.00	\$124,800.00	\$187,200.00	\$12,000.00	\$12,000.00	\$12,000.00
10	CONCRETE FOUNDATION, BELOW GRADE	\$20,800.00	\$83,200.00	\$124,800.00	\$187,200.00	\$12,000.00	\$12,000.00	\$12,000.00
11	CONCRETE FOUNDATION, BELOW GRADE W/ 18" CLEAR	\$20,800.00	\$83,200.00	\$124,800.00	\$187,200.00	\$12,000.00	\$12,000.00	\$12,000.00
12	NON STD CPT 26 OZ OLEFIN	\$2,844.44	\$11,377.78	\$17,066.67	\$25,600.00	N/A	N/A	N/A
13	STANDARD CARPET-26 OZ	\$2,488.89	\$9,955.56	\$14,933.33	\$22,400.00	N/A	N/A	N/A
14	UPGRADE CARPET- LEES FAC4	\$5,333.33	\$21,333.33	\$32,000.00	\$48,000.00	N/A	N/A	N/A
15	UPGRADE CARPET-COLL/AIK or TANDUS	\$5,333.33	\$21,333.33	\$32,000.00	\$48,000.00	N/A	N/A	N/A
16	90 MPH EXPOSURE "C"	\$5,760.00	\$23,040.00	\$34,560.00	\$51,840.00	N/A	N/A	N/A
17	70 LB STIFFENED FLOOR	\$2,560.00	\$5,120.00	\$15,360.00	\$23,040.00	N/A	N/A	N/A
18	70 LB FOUNDATION (WOOD)	\$2,892.80	\$5,785.60	\$17,356.80	\$26,035.20	N/A	N/A	N/A
19	100 LB STIFFENED FLOOR	\$2,816.00	\$5,632.00	\$16,896.00	\$25,344.00	N/A	N/A	N/A
20	100 LB FOUNDATION (WOOD)	\$2,688.00	\$5,376.00	\$16,128.00	\$24,192.00	N/A	N/A	N/A
21	125 LB STIFFENED FLOOR	\$5,632.00	\$11,264.00	\$33,792.00	\$50,688.00	N/A	N/A	N/A
22	125 LB FOUNDATION (WOOD)	\$5,688.32	\$11,376.64	\$34,129.92	\$51,194.88	N/A	N/A	N/A
23	SLAB ON GRADE FLOOR	\$20,800.00	\$83,200.00	\$124,800.00	\$187,200.00	N/A	N/A	N/A
24	LT. WEIGHT CONCRETE FLOOR	\$14,080.00	\$28,160.00	\$84,480.00	\$126,720.00	N/A	N/A	N/A
25	SOLID PLASTIC PARTITIONS	N/A	N/A	N/A	N/A	N/A	N/A	N/A
26	40 LB SNOW LOAD	\$8,000.00	\$32,000.00	\$48,000.00	\$72,000.00	N/A	N/A	N/A
27	60 LB SNOW LOAD	\$11,600.00	\$46,400.00	\$69,600.00	\$104,400.00	N/A	N/A	N/A
28	100 LB SNOW LOAD	\$17,052.00	\$68,208.00	\$102,312.00	\$153,468.00	N/A	N/A	N/A
29	10' CEILINGS	\$11,520.00	\$46,080.00	\$69,120.00	\$103,680.00	N/A	N/A	N/A
30	VARIABLE PITCH ROOF	\$19,238.40	\$76,953.60	\$115,430.40	\$173,145.60	N/A	N/A	N/A
31	COMPOSITION SHINGLE ROOF	N/A	N/A	N/A	N/A	N/A	N/A	N/A
32	24 GAUGE COLORED ROOF OVER 3/4" PLYWOOD	\$12,787.20	\$51,148.80	\$76,723.20	\$115,084.80	N/A	N/A	N/A
33	BUILT UP ROOF SYSTEM	\$21,354.62	\$85,418.50	\$128,127.74	\$192,191.62	N/A	N/A	N/A
34	TPO ROOF SYSTEM	\$7,736.12	\$15,472.23	\$46,416.69	\$69,625.04	N/A	N/A	N/A
35	EPDM ROOF SYSTEM	\$28,288.00	\$113,152.00	\$169,728.00	\$254,592.00	N/A	N/A	N/A

	BK	BL	BM
	MODEL C1 Concrete Block Option Unit 25 X 34	MODEL D Concrete Block Restroom 25 X 34	8' 6" x 15' 6" Standard Restroom Wood Framed
1	BUILDING BASE BID PRICE	\$589,734.00	\$76,500.00
2	INSTALLATION COST	\$ 48,000.00	\$11,000.00
	ALTERNATIVES		
3	TWO YEAR LEASE, PER/MO	N/A	N/A
4	THREE YEAR LEASE, PER/MO	N/A	N/A
5	FIVE YEAR LEASE, PER/MO	N/A	N/A
6	LEASE PURCHASE-3 YEARS, PER/MO	N/A	N/A
7	LEASE PURCHASE-5 YEARS, PER/MO	N/A	N/A
8	LEASE PURCHASE-7 YEARS, PER/MO	N/A	N/A
	BUILDING ADDITIVE ALTERNATES		
9	CONCRETE FOUNDATION, ABOVE GRADE	N/A	\$10,080.00
10	CONCRETE FOUNDATION, BELOW GRADE	N/A	\$10,080.00
11	CONCRETE FOUNDATION, BELOW GRADE W/ 18" CLEAR	N/A	\$10,080.00
12	NON STD CPT 26 OZ OLEFIN	N/A	N/A
13	STANDARD CARPET-26 OZ	N/A	N/A
14	UPGRADE CARPET- LEES FAC4	N/A	N/A
15	UPGRADE CARPET-COLL/AIK or TANDUS	N/A	N/A
16	90 MPH EXPOSURE "C"	\$ 7,650.00	\$ 7,650.00
17	70 LB STIFFENED FLOOR	N/A	\$ 576.00
18	70 LB FOUNDATION (WOOD)	N/A	\$ 650.88
19	100 LB STIFFENED FLOOR	N/A	\$ 633.60
20	100 LB FOUNDATION (WOOD)	N/A	\$ 683.42
21	125 LB STIFFENED FLOOR	N/A	\$ 1,267.20
22	125 LB FOUNDATION (WOOD)	N/A	\$ 1,279.87
23	SLAB ON GRADE FLOOR	N/A	\$10,800.00
24	LT. WEIGHT CONCRETE FLOOR	N/A	\$ 5,040.00
25	SOLID PLASTIC PARTITIONS	N/A	N/A
26	40 LB SNOW LOAD	N/A	\$ 3,600.00
27	60 LB SNOW LOAD	N/A	\$ 5,220.00
28	100 LB SNOW LOAD	N/A	\$ 7,673.40
29	10' CEILINGS	N/A	\$ 3,600.00
30	VARIABLE PITCH ROOF	N/A	\$ 6,012.00
31	COMPOSITION SHINGLE ROOF	N/A	N/A
32	24 GAUGE COLORED ROOF OVER 3/4" PLYWOOD	N/A	\$ 3,996.00
33	BUILT UP ROOF SYSTEM	N/A	\$ 6,673.32
34	TPO ROOF SYSTEM	N/A	\$ 1,740.63
35	EPDM ROOF SYSTEM	N/A	\$14,688.00

	ADDITIVE ALTERNATES	UNIT	PRICE
	FLOORING		
1	STANDARD CARPET 26 OZ NYLON	SQUARE FOOT	\$ 3.90
2	CARPET - MOHAWK GROUP LEES FACULTY 4	SQUARE FOOT	\$ 8.36
3	CARPET - COLLINS & AIKMAN/TANDUS	SQUARE FOOT	\$ 8.36
4	MODULAR CARPET TILES 24"X24" FACE WEIGHT 22 OZ	SQUARE FOOT	\$ 14.14
5	MODULAR CARPET TILES 24"X24" FACE WEIGHT 26 OZ	SQUARE FOOT	\$ 14.11
6	GEO TILES TRIAD MAT SERIES - COLLINS & AIKMAN/TANDUS	SQUARE FOOT	\$ 14.16
7	R19 INSULATION IN LIEU OF R-11	SQUARE FOOT	\$ 1.65
8	CERAMIC TILE WITH THIN SET BASE OVER 1/2" BACKING	SQUARE FOOT	\$ 36.67
9	CERAMIC TILE BASE	LINEAR FOOT	\$ 3.20
10	VCT BY SF	SQUARE FOOT	\$ 4.46
11	COVE BASE	LINEAR FOOT	\$ 4.50
12	QUARRY TILE	SQUARE FOOT	\$ 34.03
13	FLAT LAY SHEET VINYL BY YD	SQUARE YARD	\$ 61.40
14	SHEET VINYL W/SELF COVE	SQUARE YARD	\$ 68.94
15	VINYL UPGRADE OF FORBO MARMOLEUM	SQUARE FOOT	\$ 22.50
16	ALTRO FLOORING	SQUARE FOOT	\$ 24.70
17	ANTI STATIC VCT FLOORING	SQUARE FOOT	\$ 22.30
18	KITCHEN SHOWER AREA ALTRA MARINE SAFETY FLOOR	SQUARE FOOT	\$ 25.83
19	EPOXY BUILT UP FLOOR AND WALL COATING	SQUARE FOOT	\$ 34.46
20	7-INCH CHANNEL FOR FLOORLESS SYSTEM	LINEAR FOOT	\$ 15.29
	WALLS		
21	INTERIOR NON-RATED 2X4 WALL, 16"OC FLOOR TO RAFTERS	LINEAR FOOT	\$ 103.45
22	2x6 EXTERIOR WALL WITH R19 INSULATION	LINEAR FOOT	\$ 117.36
23	INTERIOR 1 HOUR FIRE RATED WALL, 16"OC FLOOR TO ROOF	LINEAR FOOT	\$ 159.41
24	INTERIOR 2 HOUR FIRE RATED WALL, 16"OC FLOOR TO ROOF	LINEAR FOOT	\$ 210.64
25	EXTERIOR 1 HOUR FIRE RATED WALL BY LF	LINEAR FOOT	\$ 188.50
26	EXTERIOR 2 HOUR FIRE RATED WALL BY LF	LINEAR FOOT	\$ 257.40
27	TAPE TEXTURE AND PAINT IN LIEU OF VINYL COVERED TACK BOARD LEVEL 4	SQUARE FOOT	\$ 4.38
28	TAPE TEXTURE AND PAINT IN LIEU OF VINYL COVERED TACK BOARD LEVEL 5	SQUARE FOOT	\$ 8.12
29	STAINLESS STEEL WALL COVERING - 28 GAUGE	SQUARE FOOT	\$ 40.85
30	FIBER GLASS WALL PANELS (3/32 FRP) IN LIEU OF VINYL COVERED TACK BOARD	SQUARE FOOT	\$ 3.90
31	FULL PANEL WALL CLOSE-OFFS	EACH	\$ 254.80
32	OPERABLE WALL 24'	EACH	\$ 18,497.70
33	OPERABLE WALL 36'	EACH	\$ 24,944.40
34	OPERABLE WALL STC 51 PAIRED PANELS - MANUAL OPERATED	LINEAR FOOT	\$ 19,149.00
35	OPERABLE WALL - ADD PASS THROUGH MAN DOOR	EACH	\$ 28,028.00
36	TEMPERED GLASS WALL	LINEAR FOOT	\$ 445.90
37	CERAMIC TILE WALL BY SF	SQUARE FOOT	\$ 40.00
38	WALL VINYL UPGRADE BY SF	SQUARE FOOT	\$ 1.27
39	EXTERIOR 7/16 SMART PANEL OR HARDIE PANEL - WUI CODE PRODUCT	SQUARE FOOT	\$ 5.42
40	CEMENTITIOUS PANEL	SQUARE FOOT	\$ 6.37
41	4' SMART PANEL WINDOW AND DOOR TRIM	SQUARE FOOT	\$ 1.47
42	24 GAUGE WHITE PORCELAIN ENAMEL STEEL MARKER BOARD (4X8)	EACH	\$ 461.70
43	EXTERIOR CORRUGATED METAL	SQUARE FOOT	\$ 6.89
44	EXTERIOR HARDI BOARD SIDING W/ RIGGLETS - FIELD INSTALLED ONLY	SQUARE FOOT	\$ 10.86
45	EXTERIOR HARDI LAP SIDING	SQUARE FOOT	\$ 11.47
46	STUCCO ACRYLIC	SQUARE FOOT	\$ 30.18
47	ADD STUCCO DIAMOND WALL	SQUARE FOOT	\$ 32.86
48	ELASTROMERIC ACRYLIC FINISH	SQUARE FOOT	\$ 7.38
49	EXTERIOR DRY VIT	SQUARE FOOT	\$ 34.80
50	UPGRADE PAINT DUNN EDWARDS	SQUARE FOOT	\$ 1.27
51	ON SITE PAINTING	SQUARE FOOT	\$ 5.73
52	STC RATED WALLS 45	LINEAR FOOT	\$ 124.59
53	UPGRADE STEEL STRUCTURE FRAME	SQUARE FOOT	\$ 12.79
	CEILING/ROOF		
54	HARD CEILINGS BY SF	SQUARE FOOT	\$ 7.97
55	1 HOUR FIRE RATED CEILINGS BY SF	SQUARE FOOT	\$ 12.45
56	2 HOUR FIRE RATED CEILINGS BY SF	SQUARE FOOT	\$ 21.70

	ADDITIVE ALTERNATES	UNIT	PRICE
57	1 HOUR FIRE RATED T-GRID SYSTEM	SQUARE FOOT	\$ 6.71
58	1 HOUR FIRE RATED ROOF STRUCTURE	SQUARE FOOT	\$ 11.03
59	TECTUM DIRECT ATTACHED CEILING PANELS	SQUARE FOOT	\$ 5.29
60	VINYL FACED FIBERGLASS CEILING TILE	SQUARE FOOT	\$ 4.45
61	UPGRADED ACOUSTICAL CEILING TILE	SQUARE FOOT	\$ 5.12
62	VINYL COVERED GYPSUM CEILING PANELS IN COMMERCIAL KITCHEN	SQUARE FOOT	\$ 7.53
63	POLYISOCYANURATE ROOF INSULATION R-19	SQUARE FOOT	\$ 3.19
64	POLYISOCYANURATE ROOF INSULATION R-30	SQUARE FOOT	\$ 3.82
65	R30 FIBERGLASS INSULATION IN LIEU OF R-19	SQUARE FOOT	\$ 4.13
66	BUILT UP ROOF SYSTEM 3-PLY	SQUARE FOOT	\$ 4.47
67	BUILT UP ROOF SYSTEM 4-PLY	SQUARE FOOT	\$ 5.75
68	FACTORY STANDARD TPO ROOF SYSTEM .45 MIL	SQUARE FOOT	\$ 7.01
69	FACTORY STANDARD TPO ROOF SYSTEM .60 MIL	SQUARE FOOT	\$ 8.28
70	HEAT WELD SEAMS ON SITE	SQUARE FOOT	\$ 2.57
71	PVC ROOF SYSTEM .50 MIL	SQUARE FOOT	\$ 4.47
72	PVC ROOF SYSTEM .60 MIL	SQUARE FOOT	\$ 5.75
73	UPGRADE PREFINISHED STANDING SEAM ROOF	SQUARE FOOT	\$ 3.82
74	SIKA SARNAFIL ROOF	SQUARE FOOT	\$ 9.56
75	GARLAND ROOF SYSTEM	SQUARE FOOT	\$ 11.77
76	TREMCO ROOF SYSTEM	SQUARE FOOT	\$ 10.56
77	MANSARD-METAL	LINEAR FOOT	\$ 351.00
78	MANSARD TILE	LINEAR FOOT	\$ 382.20
79	MANSARD COMPOSITION SHINGLE	LINEAR FOOT	\$ 356.20
80	18" PARAPET	LINEAR FOOT	\$ 254.28
81	24" PARAPET	LINEAR FOOT	\$ 319.80
82	36" PARAPET	LINEAR FOOT	\$ 383.50
83	42" PARAPET	LINEAR FOOT	\$ 445.90
84	30" FASCIA METAL	LINEAR FOOT	\$ 370.50
85	30" FASCIA STUCCO	LINEAR FOOT	\$ 488.80
86	BOX SOFFIT STUCCO	LINEAR FOOT	\$ 544.70
87	BOX SOFFIT DURATEMP	LINEAR FOOT	\$ 383.50
88	BOX SOFFIT WOOD PRODUCT SIDING	LINEAR FOOT	\$ 351.00
89	SOLATUBE - SKYLITE - 21"	EACH	\$ 3,704.40
90	2X4 SKYLIGHT WITH LIGHT SHAFT	EACH	\$ 2,796.30
91	4X4 SKYLIGHT WITH LIGHT SHAFT	EACH	\$ 6,139.90
92	14" TUBULAR SKYLIGHT	EACH	\$ 2,651.40
93	21" TUBULAR SKYLIGHT	EACH	\$ 3,704.40
94	TUBULAR SKYLIGHT DIMMERS	EACH	\$ 3,430.00
95	TUBULAR SKYLIGHT SECURITY BARS	EACH	\$ 1,500.00
96	R38 FIBERGLASS INSULATION IN LIEU OF R30	SQUARE FOOT	\$ 4.32
97	MECHANICAL SCREENS	SQUARE FOOT	\$ 16.49
98	ROOF DRAINS	LINEAR FOOT	\$ 150.00
99	WALK-OFF PADS	SQUARE FOOT	\$ 7.50
	DOORS		
100	EXTERIOR DOOR PACKAGE- STEEL 3'x7'	EACH	\$ 3,829.80
101	UPGRADE TO WELDED DOOR FRAME - 3' X 7'	EACH	\$ 1,372.00
102	UPGRADE TO WELDED DOOR FRAME - 6' X 7'	EACH	\$ 2,574.00
103	SINGLE STOREFRONT GLASS DOOR - 3' X 7'	EACH	\$ 4,449.90
104	DOUBLE STOREFRONT GLASS DOOR - 6' X 7'	EACH	\$ 8,954.40
105	1 HR FIRE RATED DOOR - 3' X 7'	EACH	\$ 5,106.40
106	DUTCH DOORS	EACH	\$ 3,949.40
107	SIDE LIGHT HOLLOW METAL FRAME WINDOW - 3' X 7'	EACH	\$ 2,005.90
108	DBL DOOR SIDE LITE - 3' X 7'	EACH	\$ 3,814.20
109	EXTERIOR DOOR W/2' SIDELIGHT	EACH	\$ 5,371.60
110	EXTERIOR DOOR W/6" SIDELIGHT	EACH	\$ 6,383.00
111	TRANSOM TOP DOOR HOLLOW METAL FRAME WINDOW	EACH	\$ 1,847.30
112	INTERIOR DOOR PACKAGE- WOOD - SOLID CORE 3' X 7'	EACH	\$ 2,058.00
113	ADD 7"X22" VIEW KIT	EACH	\$ 427.95
114	ADD 24"X30" VIEW KIT	EACH	\$ 672.10
115	HOLLOW METAL DOOR WITH TOP TRANSOM	EACH	\$ 5,679.70
116	HOLLOW METAL DOOR WITH TOP TRANSOM AND SIDELIGHT	EACH	\$ 6,624.80

	ADDITIVE ALTERNATES	UNIT	PRICE
117	UPGRADED INTERIOR DOOR	EACH	\$ 3,185.00
118	POCKET DOOR	EACH	\$ 3,178.50
119	SLIDING DOOR	EACH	\$ 2,860.00
120	EXTERIOR DOOR PACKAGE WITH LOUVER	EACH	\$ 4,084.60
121	INTERIOR DOOR PACKAGE WITH LOUVER	EACH	\$ 2,401.00
122	ROLLUP OVERHEAD DOOR 10X8	EACH	\$ 2,802.80
123	ROLLUP OVERHEAD DOOR 16X9 MOTORIZED 1 HR RATED	EACH	\$ 15,256.80
124	EXTERIOR DOUBLE METAL DOOR 6'X7'	EACH	\$ 8,425.56
125	ROOF HATCH 36X36	EACH	\$ 2,808.00
126	PANIC HARDWARE IN LIEU OF STANDARD LOCKSET	EACH	\$ 2,739.10
127	SCHLAGE VANDAL GUARD OR EQUAL IN LIEU OF STANDARD	EACH	\$ 1,029.00
128	CARD READER	EACH	\$ 5,339.10
129	HARDWARE UPGRADE 1	EACH	\$ 2,558.40
130	HARDWARE UPGRADE 2	EACH	\$ 5,361.20
131	HARDWARE UPGRADE 3	EACH	\$ 8,467.20
	WINDOWS		
132	8040 XOX /DG SLIDING ALUMINUM WINDOW 46%	EACH	\$ 1,760.00
133	6040 XOX /DG SLIDING ALUMINUM WINDOW 46%	EACH	\$ 1,286.60
134	4040 XOX /DG SLIDING ALUMINUM WINDOW 46%	EACH	\$ 855.40
135	8040 HOLLOW METAL WINDOW	EACH	\$ 3,185.00
136	6040 HOLLOW METAL WINDOW	EACH	\$ 2,351.70
137	4040 HOLLOW METAL WINDOW	EACH	\$ 2,046.20
138	8020 HOLLOW METAL WINDOW	EACH	\$ 2,680.60
139	6020 HOLLOW METAL WINDOW	EACH	\$ 2,165.80
140	4020 HOLLOW METAL WINDOW	EACH	\$ 1,592.50
141	4040 FIXED INTERIOR WINDOW	EACH	\$ 660.00
142	UPGRADE TO LOW E GLAZING	SQUARE FOOT	\$ 8.96
143	UPGRADE TO LEXAN GLASS	SQUARE FOOT	\$ 12.77
144	SECURITY SCREENS	SQUARE FOOT	\$ 44.59
145	FIRE RATED WINDOWS	SQUARE FOOT	\$ 75.00
146	1" INSET METAL BLINDS ON EXTERIOR WINDOWS	SQUARE FOOT	\$ 15.00
147	MANUAL OPERATING ROLLER SHADES	SQUARE FOOT	\$ 17.72
148	HORIZONTAL BLINDS	SQUARE FOOT	\$ 8.40
149	ALUMINUM INSERT IN HOLLOW METAL FRAME	LINEAR FOOT	\$ 254.80
150	TICKET WINDOW W/ SHELF	EACH	\$ 2,005.90
151	SERVING WINDOW	EACH	\$ 1,526.20
152	ALUMINUM STOREFRONT WINDOW	SQUARE FOOT	\$ 89.70
	ELECTRICAL		
153	125 AMP SINGLE PHASE PANEL	EACH	\$ 637.00
154	150 AMP SINGLE PHASE PANEL	EACH	\$ 763.10
155	200 AMP SINGLE PHASE PANEL	EACH	\$ 895.70
156	225 AMP SINGLE PHASE PANEL	EACH	\$ 1,020.50
157	250 AMP SINGLE PHASE PANEL	EACH	\$ 1,146.60
158	400 AMP SINGLE PHASE PANEL	EACH	\$ 2,940.00
159	100 AMP THREE PHASE PANEL	EACH	\$ 1,588.60
160	150 AMP THREE PHASE PANEL	EACH	\$ 1,918.80
161	200 AMP THREE PHASE PANEL	EACH	\$ 2,486.40
162	225 AMP THREE PHASE PANEL	EACH	\$ 2,793.00
163	250 AMP THREE PHASE PANEL	EACH	\$ 2,881.20
164	400 AMP THREE PHASE PANEL	EACH	\$ 4,792.20
165	600 AMP THREE PHASE PANEL	EACH	\$ 8,560.50
166	12X12X6 EMPTY BOX	EACH	\$ 288.40
167	EXTERIOR WALL PACK	EACH	\$ 754.60
168	3 COMPARTMENT EMPTY GUTTER TRAY	EACH	\$ 541.80
169	4 COMPARTMENT EMPTY GUTTER TRAY	EACH	\$ 954.80
170	110V DUPLEX WALL RECEPTACLE WITH COVER - 20 AMP	EACH	\$ 186.20
171	110V DUPLEX WALL RECEPTACLE WITH COVER- DEDICATED - 20 AMP	EACH	\$ 357.00
172	110V DUPLEX WALL GFI RECEPTACLE WITH COVER - 20 AMP	EACH	\$ 274.40
173	110V DUPLEX FLOOR RECEPTACLE WITH COVER	EACH	\$ 583.80
174	110V FOURPLEX FLOOR BOX	EACH	\$ 1,026.20

	ADDITIVE ALTERNATES	UNIT	PRICE
175	DATA FLOOR BOX	EACH	\$ 826.00
176	220V DUPLEX WALL RECEPTACLE WITH COVER	EACH	\$ 585.20
177	30 AMP CIRCUIT- WALL	EACH	\$ 343.00
178	40 AMP CIRCUIT- WALL	EACH	\$ 459.20
179	50 AMP CIRCUIT- WALL	EACH	\$ 574.00
180	60 AMP CIRCUIT- WALL	EACH	\$ 599.20
181	DEDICATED 4 PLEX WALL RECEPT	EACH	\$ 624.40
182	WIRE MOLD BY LF SERIES 5500	EACH	\$ 191.80
183	DATA WALL BOX WITH BLANK COVER PLATE	EACH	\$ 96.60
184	INTERIOR LIGHT SWITCH	EACH	\$ 184.80
185	INTERIOR LIGHT SWITCH- THREE WAY	EACH	\$ 261.80
186	INTERIOR 2 X 4 FLUORESCENT FIXTURE W/A+ LOW HARMONIC BALLAST	EACH	\$ 309.40
187	INTERIOR 2 X 4 FLUORESCENT FIXTURE WITH BATTERY BACKUP	EACH	\$ 274.40
188	INTERIOR 2 X 4 FLUORESCENT FIXTURE WITH T-8 LAMPS	EACH	\$ 239.40
189	INTERIOR 2 X 2 FLUORESCENT FIXTURE WITH T-8 LAMPS	EACH	\$ 239.40
190	LED LIGHTING	EACH	\$ 309.40
191	LIGHTING CONTROL PANEL	EACH	\$ 529.20
192	EMERGENCY LIGHT W/ BATTERY BACKUP- INTERIOR WALL MOUNT	EACH	\$ 548.80
193	EXIT LIGHT W/ BATTERY BACK UP- INTERIOR WALL MOUNT (HIGH)	EACH	\$ 513.80
194	EXTERIOR FLUORESCENT FIXTURE W/INTEGRAL PHOTO	EACH	\$ 581.00
195	70W HPS EXTERIOR LIGHTING	EACH	\$ 757.40
196	UPGRADED EXTERIOR LIGHTS	EACH	\$ 1,180.40
197	CAN LIGHTS	EACH	\$ 343.00
198	SOFFIT LIGHTS	EACH	\$ 446.60
199	SMOKE/HEAT DETECTOR	EACH	\$ 252.00
200	CO2 DETECTOR	EACH	\$ 625.80
201	PENDANT LIGHTING	EACH	\$ 597.80
202	TRACK LIGHTING	EACH	\$ 389.20
203	CONDUIT 1"	LINEAR FOOT	\$ 2.80
204	CONDUIT 2"	LINEAR FOOT	\$ 4.20
205	CONDUIT 3"	LINEAR FOOT	\$ 5.60
206	CONDUIT 4"	LINEAR FOOT	\$ 7.00
207	HOME RUNS	LINEAR FOOT	\$ 34.30
208	TRANSFORMER 75 KVA	EACH	\$ 4,802.00
209	IDF CABINET	EACH	\$ 3,011.40
210	DIRECT INDIRECT LIGHTING	EACH	\$ 379.40
	HEATING AND COOLING		
211	UPGRADE FROM 3.5T WALL MT HEAT PUMP TO 4T WALL MT HEAT PUMP	EACH	\$ 1,911.00
212	UPGRADE FROM 3.5T WALL MT HEAT PUMP TO 5T WALL MT HEAT PUMP	EACH	\$ 2,542.80
213	UPGRADE FROM 3.5T WALL MT HEAT PUMP TO 3.5T ROOF MT HEAT PUMP	EACH	\$ 13,815.10
214	UPGRADE FROM 3.5T WALL MT HEAT PUMP TO 4T ROOF MT HEAT PUMP	EACH	\$ 14,297.40
215	UPGRADE FROM 3.5T WALL MT HEAT PUMP TO 5T ROOF MT HEAT PUMP	EACH	\$ 14,523.60
216	UPGRADE FROM 3.5T WALL MT HEAT PUMP TO 3.5T INTERIOR HEAT PUMP	EACH	\$ 8,232.00
217	UPGRADE FROM 3.5T WALL MT HEAT PUMP TO 4T INTERIOR HEAT PUMP	EACH	\$ 10,953.60
218	UPGRADE FROM 3.5T WALL MT HEAT PUMP TO 5T INTERIOR HEAT PUMP	EACH	\$ 13,500.20
219	ADD 2 TON WALL MOUNT HEAT PUMP UNIT	EACH	\$ 7,856.00
220	ADD 3.5 TON WALL MOUNT HEAT PUMP UNIT	EACH	\$ 10,184.00
221	ADD 4 TON WALL MOUNT HEAT PUMP UNIT	EACH	\$ 11,760.00
222	ADD 5 TON WALL MOUNT HEAT PUMP UNIT	EACH	\$ 12,714.00
223	ADD 3.5T ROOF MT HEAT PUMP UNIT	EACH	\$ 17,564.40
224	ADD 4T ROOF MT HEAT PUMP UNIT	EACH	\$ 21,309.40
225	ADD 5T ROOF MT HEAT PUMP UNIT	EACH	\$ 23,240.00
226	ADD 3.5T ROOF MT GAS PACK UNIT	EACH	\$ 17,150.00
227	ADD 4T ROOF MT GAS PACK UNIT	EACH	\$ 17,150.00
228	ADD 5T ROOF MT GAS PACK UNIT	EACH	\$ 21,222.60
229	ADD 7T ROOF MT GAS PACK UNIT	EACH	\$ 22,083.60
230	ADD 10T ROOF MT GAS PACK UNIT	EACH	\$ 31,620.40
231	ADD 3.5T INTERIOR HEAT PUMP UNIT	EACH	\$ 44,590.00
232	ADD 4T INTERIOR HEAT PUMP UNIT	EACH	\$ 16,128.00
233	ADD 5T INTERIOR HEAT PUMP UNIT	EACH	\$ 21,730.80
234	WAG 40 GAS HVAC UNIT IN LIEU OF 3-1/2 TON WALL MOUNT HEAT PUMP	EACH	\$ 10,722.60

	ADDITIVE ALTERNATES	UNIT	PRICE
235	THERMAL DISPLACEMENT VENTILATION	SQUARE FOOT	\$ 41.16
236	PER UNIT 3PHS UPGRADE	EACH	\$ 1,303.40
237	PER UNIT BARD UPGRADE	EACH	\$ 1,330.00
238	14 SEER UPGRADE	EACH	\$ 4,407.20
239	ECONOMIZER	EACH	\$ 3,800.00
240	SUPPLY REGISTER AND 12' OF FLEX DUCT	EACH	\$ 686.00
241	RETURN AIR REGISTER AND 12' OF FLEX DUCT	EACH	\$ 596.40
242	ADD FLEX DUCTING BY LF	LINEAR FOOT	\$ 28.00
243	ADD GALV DUCTING BY LF	LINEAR FOOT	\$ 31.68
244	SMOKE/FIRE DAMPERS	EACH	\$ 2,487.80
245	BAROMETRIC RELIEF DAMPER	EACH	\$ 617.40
246	HVAC RETURN AIR PLENUM CHASE WALL(12FEET)	EACH	\$ 1,852.20
247	FIRE RATED SHAFT	LINEAR FOOT	\$ 478.80
248	CEILING EXHAUST FAN (120 CFM) W/ DUCT	EACH	\$ 560.00
249	KITCHEN EXHAUST FAN, COOK VCR-XP-300 2750 CFM	EACH	\$ 15,400.00
250	KITCHEN EXHAUST FAN, COOK VCR-XP-180 2050 CFM	EACH	\$ 13,300.00
251	KITCHEN SUPPLY FAN, COOK 120KSP-B 2200CFM	EACH	\$ 13,300.00
252	EXHAUST FAN COOK ACEB 70C2B	EACH	\$ 13,965.00
253	EXHAUST FAN COOK ACEB 60C2B	EACH	\$ 11,709.60
254	INSECT CONTROL FAN - AIR CURTAINS	EACH	\$ 3,687.00
255	ADD QUIET CLIMATE I	EACH	\$ 9,660.00
256	ADD QUIET CLIMATE II	EACH	\$ 10,976.00
257	UPGRADE TO QTEC 3.5T PACKAGED HEAT PUMP	EACH	\$ 4,200.00
258	UPGRADE TO QTEC 4T PACKAGED HEAT PUMP	EACH	\$ 5,600.00
259	UPGRADE TO QTEC 5T PACKAGED HEAT PUMP	EACH	\$ 5,880.00
260	UPGRADE TO ITEC 3.5T INDOOR HEAT PUMP	EACH	\$ 8,400.00
261	UPGRADE TO ITEC 4T INDOOR HEAT PUMP	EACH	\$ 9,100.00
262	UPGRADE TO ITEC 5T INDOOR HEAT PUMP	EACH	\$ 10,920.00
263	SPLIT SYSTEM 3 TON	EACH	\$ 11,760.00
264	SAFETY RAILS FOR HVAC	EACH	\$ 1,680.00
265	MAKE-UP AIR FOR HOOD	EACH	\$ 16,800.00
266	VENTILATION HOOD	EACH	\$ 14,000.00
267	WIRELESS THERMOSTAT	EACH	\$ 3,423.00
	PLUMBING		
268	INTERIOR UNISEX TOILET ROOM	EACH	\$ 10,084.20
269	INTERIOR PRIMARY UNISEX TOILET	EACH	\$ 9,809.80
270	INSTANT FLOW ELECTRIC TANKLESS WATER HEATER	EACH	\$ 2,464.00
271	6 GAL ELECT WATER HTR	EACH	\$ 1,722.00
272	10 GAL ELECT WATER HTR	EACH	\$ 2,178.40
273	20 GAL ELECT WATER HTR	EACH	\$ 2,228.80
274	52 GAL ELECT WATER HTR	EACH	\$ 4,802.00
275	GAS PIPING - 1/2"	LINEAR FOOT	\$ 93.10
276	GAS TURRETS	EACH	\$ 806.40
277	CAST IRON DRAIN LINES - 3"	LINEAR FOOT	\$ 96.60
278	ACID RESISTANT WASTE PIPING - 3"	LINEAR FOOT	\$ 445.20
279	FLOOR DRAINS	EACH	\$ 891.80
280	NON FREEZE PROOF HOSE BIB WITH PLUMBERS KEY	EACH	\$ 659.40
281	PLUMB WALL FOR FIXTURE W/SUPPLY LINE(S) AND DRAIN LINES	EACH	\$ 585.20
282	DRINKING FOUNTAIN, DUAL WALL MOUNTED INTERIOR	EACH	\$ 3,437.00
283	DRINKING FOUNTAIN, DUAL WALL MOUNTED EXTERIOR HAWS - 1119	EACH	\$ 5,899.60
284	DRINKING FOUNTAIN "FLO WATER"	EACH	\$ 4,802.00
285	SAFETY RAILS FOR DRINKING FOUNTAIN	EACH	\$ 616.00
286	BUBBLER FOR SINK	EACH	\$ 653.80
287	TROFFER SINK	EACH	\$ 3,024.00
288	BABYBATH SINK	EACH	\$ 1,303.40
289	CHANGING TABLE	EACH	\$ 480.20
290	LAVATORY WALL HUNG VITREOUS CHINA 19" X 17" W/CARRIERS	EACH	\$ 1,059.80
291	TOILET WALL HUNG VITREOUS CHINA FLUSH VALVE - ADA / STANDARD	EACH	\$ 1,145.20
292	FLUSH VALVE TOILET OR URINAL	EACH	\$ 1,078.00
293	15X22 COFFEE BAR SINK W/GOOSE NECK FAUCET & WRIST BLADE HANDLES	EACH	\$ 1,086.40
294	CLASSROOM 17X25 SINK	EACH	\$ 1,166.20

	ADDITIVE ALTERNATES	UNIT	PRICE
295	BRADLEY SINK SS-2	EACH	\$ 5,887.00
296	BRADLEY SINK MG-2	EACH	\$ 8,678.60
297	BRADLEY SINK AND COUNTER 72"	EACH	\$ 13,403.60
298	SINGLE STAINLESS STEEL SINK	EACH	\$ 1,097.60
299	DOUBLE BOWL STAINLESS STEEL WITH 8" SINGLE LEVER FAUCET	EACH	\$ 1,509.20
300	THREE BOWL SS COMMERCIAL SINK INCLUDES DRAIN BOARDS AND FAUCET	EACH	\$ 6,640.20
301	MOP SINK FGLASS W/ LEGS & SWING FAUCET	EACH	\$ 1,274.00
302	MOP SINK 24" X 24" FLOOR MOUNTED W/ WALL FAUCET, RIM GUARD, HOSE W/	EACH	\$ 1,765.40
303	36" X 36" FIBERGLASS SHOWER UNIT WITH FLOOR DRAIN AND ROD & CURTAIN	EACH	\$ 4,390.40
304	FIBERGLASS ADA SHOWER STALL W/ ADA LIP AND SEAT	EACH	\$ 7,271.60
305	IN SINK GARBAGE DISPOSAL	EACH	\$ 889.00
306	EMERGENCY EYE WASH	EACH	\$ 2,479.40
307	MIRROR, TOILET PAPER, PAPER TOWEL, SOAP, TOILET SEAT COVER, DISP	EACH	\$ 3,024.00
308	UPGRADE SOLID PLASTIC PARTITIONS NON-ADA COMPARTMENT	EACH	\$ 2,571.80
309	UPGRADE SOLID PLASTIC PARTITIONS ADA COMPARTMENT	EACH	\$ 3,046.40
310	UPGRADE SOLID PLASTIC PARTITIONS URINAL SCREEN	EACH	\$ 1,163.40
311	MODESTY PARTITIONS	EACH	\$ 3,305.40
312	TRANSGENDER FULL-HEIGHT PARTITIONS	EACH	\$ 3,574.20
313	WATERLESS URINALS	EACH	\$ 1,303.40
314	UPGRADE TO ELECTRIC FLUSH VALVE TOILET OR URINAL	EACH	\$ 1,646.40
315	UPGRADE TO ELECTRONIC SENSOR FAUCETS	EACH	\$ 1,642.20
316	FLOOR MOUNTED FLUSH VALVE TOILET	EACH	\$ 1,259.20
317	WALL MOUNTED FLUSH VALVE TOILET	EACH	\$ 1,512.00
318	NEUTRALIZATION TANK	EACH	\$ 6,174.00
319	EXPANSION TANK	EACH	\$ 3,430.00
320	ADD FLOOR SINK	EACH	\$ 2,464.00
321	ADD FOR POINT OF CONNECTIONS	EACH	\$ 6,888.00
322	PLUMBING MANIFOLD	EACH	\$ 6,874.00
323	PLUMBING PIPING	EACH	\$ 2,744.00
324	TEMPERED WATER SYSTEM	EACH	\$ 2,058.00
	CABINETRY		
325	PLUMBED SINK AND CABINET W/BUBBLER - 4'	EACH	\$ 8,248.80
326	BASE CABINET - WIC #102 L36 X H36 X D24	EACH	\$ 1,509.20
327	BASE CAB WIC 142	EACH	\$ 1,646.40
328	DRAWER BASE CAB WIC 222	EACH	\$ 1,334.20
329	DRAWER BASE CAB WIC 240	EACH	\$ 2,203.60
330	DRAWER BASE CAB WIC 230	EACH	\$ 1,646.40
331	WALL HUNG CAB WIC 312	EACH	\$ 1,405.60
332	OPEN UPPER CABINET - WIC #300 L36 X H30 X D12	EACH	\$ 1,649.20
333	UPPER CABINET WITH DOORS - WIC #302 L36 X H30 X D12	EACH	\$ 1,643.60
334	OPEN TALL STORAGE CABINET - WIC #400 L36 X H84 X D24	EACH	\$ 3,168.20
335	LOCKABLE TALL STORAGE CABINET - WIC#402 L36 X H84 X D24	EACH	\$ 4,124.40
336	TALL STORAGE WIC 440	EACH	\$ 4,390.40
337	7' CORNER TV CABINET	EACH	\$ 2,744.00
338	TALL TEACHER CABINET WIC #530 L48 X H84 X D24	EACH	\$ 4,655.00
339	16' TEACHING WALL	EACH	\$ 15,842.40
340	30' TEACHER'S WALL	EACH	\$ 30,245.60
341	30' SPECIAL TECH WALL	EACH	\$ 39,788.00
342	BENCHES	LINEAR FOOT	\$ 480.20
343	LOCKERS 3 TIER	EACH	\$ 1,059.80
344	SCIENCE WORK STATION/ISLAND	EACH	\$ 4,821.60
345	STAINLESS STEEL COUNTERS	LINEAR FOOT	\$ 400.00
346	KITCHEN	EACH	\$ 17,150.00
347	WARDROBE RACK WIC #540M L60 WITH 15 HOOKS (INTERIOR)	EACH	\$ 686.00
348	WARDROBE RACK WIC #540M L60 WITH 15 HOOKS (EXTERIOR)	EACH	\$ 855.40
349	CUBBY STORAGE- WIC #544 L48 X H66 X D12 (48 CUBICLES)	EACH	\$ 5,371.80
350	LOW BOOK SHELVES- WIC #600 L36 X H 42 X D9	EACH	\$ 2,199.40
351	HIGH PRESSURE LAMINATE COUNTER TOP	LINEAR FOOT	\$ 411.60
352	EPOXY COUNTER TOP - 24"	LINEAR FOOT	\$ 548.80
353	EPOXY COUNTER TOP W/ SINK	LINEAR FOOT	\$ 684.60
354	CABINET BLOCKING- UPPER 4X4	LINEAR FOOT	\$ 137.76

	ADDITIVE ALTERNATES	UNIT	PRICE
355	CABINET BLOCKING- LOWER	LINEAR FOOT	\$ 137.48
356	CASEWORK (PLASTIC LAMINATE) BASE & UPPER PER LF	LINEAR FOOT	\$ 735.00
	APPLIANCES		
357	RESIDENTIAL RANGE HOOD	EACH	\$ 548.80
358	RESIDENTIAL FREE STANDING 30" ELECTRIC RANGE	EACH	\$ 2,191.00
359	RESIDENTIAL REFRIGERATOR (18 CU FT) FROST-FREE	EACH	\$ 3,029.60
360	24" UNDER COUNTER RESIDENTIAL REFRIGERATOR 6.0 CU FT	EACH	\$ 2,405.20
361	RESIDENTIAL DISHWASHER (2 CYCLE)	EACH	\$ 1,509.20
362	RESIDENTIAL WASHER	EACH	\$ 1,989.40
363	RESIDENTIAL DRYER	EACH	\$ 2,189.60
364	COMM RANGE HOOD 5X21 WITH FIRE SUPPRESSION SYSTEM	EACH	\$ 44,083.20
365	VULCAN 36L COMMERCIAL 6 BURNER RANGE WITH OVEN	EACH	\$ 13,472.20
366	SINGLE DOOR 27" COMM FREEZER 23 CU FT	EACH	\$ 11,456.20
367	SINGLE DOOR 27" COMM REFER 23 CU FT	EACH	\$ 11,524.80
368	COMM DISHWASHER	EACH	\$ 13,965.00
369	8X8 WALK IN REFRIGERATOR	EACH	\$ 30,307.20
370	12X17 WALK IN REFRIGERATOR	EACH	\$ 37,119.60
371	10X20 WALK IN FREEZER	EACH	\$ 41,160.00
372	DISPOSER 1-1/2 HP	EACH	\$ 4,664.80
373	FAUCET PRE-RINSE	EACH	\$ 1,759.50
374	SINK- FOOD PREP 1 COMPARTMENT	EACH	\$ 9,643.20
375	MICROWAVE	EACH	\$ 2,062.20
	MISC. ITEMS		
376	10# ABC WALL HUNG FIRE EXTINGUISHER SEMI RECESSESED IN CABINET	EACH	\$ 616.00
377	24 GAUGE WHITE PORCELAIN ENAMEL STEEL MARKER BOARD (4X8)	EACH	\$ 523.20
378	36X15 STAGE WITH STAIR SYSTEM	EACH	\$ 51,966.60
379	ADD A STEEL 3 STEP RISER WITH HANDRAILS	EACH	\$ 2,500.00
380	ADDITIONAL 10X32 MODULE	EACH	\$ 56,000.00
381	TMP DECKS & RAMPS GALV PER SF	SQUARE FOOT	\$ 75.00
382	METAL 4X11 RAMP AND 5X7 LANDING WITH HANDRAILS	EACH	\$ 8,954.40
383	UPGRADE RAMP MATERIALS TO DIAMOND PLATE	SQUARE FOOT	\$ 13.75
384	AREA DRAINS (UNDER BUILDING)	SQUARE FOOT	\$ 5.50
385	AWNINGS/CANOPIES	SQUARE FOOT	\$ 68.60
386	CALC FEES (STRUCTURAL, FIRE SPRINKLERS, HVAC, ETC.)	PER HOUR	\$ 391.00
387	CONCRETE 4X11 RAMP AND 5X7 LANDING WITH HANDRAILS	EACH	\$ 14,022.00
388	CONCRETE BOOM PUMP	PER HOUR	\$ 687.40
389	CONCRETE FOUNDATIONS	SQUARE FOOT	\$ 58.33
390	SLAB ON GRADE FOUNDATION	SQUARE FOOT	\$ 65.00
391	CONCRETE RAMP WITH HANDRAILS	LINEAR FOOT	\$ 292.50
392	STEEL PAINTED DECKS OR RAMPS PER SF	SF	\$ 75.00
393	DRYWELL FOR CONDENSATION LINES	EACH	\$ 1,104.00
394	DSA APPOINTMENTS	PER HOUR	\$ 392.00
395	ELECTRIC HAND DRYER	EACH	\$ 2,058.00
396	EXCAVATION FOR FOUNDATION	CUBIC YARD	\$ 329.00
397	EXTEND CONCRETE RAMP OR LANDING WITH HANDRAILS	LINEAR FOOT	\$ 292.50
398	EXTEND METAL RAMP OR LANDING WITH HANDRAILS	LINEAR FOOT	\$ 300.00
399	FIRE ALARM SYSTEM BY BLDG SF	SQUARE FOOT	\$ 16.00
400	FIRE EXTINGUISHER SEMI RECESSED WALL CABINET	EACH	\$ 617.40
401	FIRE SPRINKLER IN OPEN BLDG BY SF	SQUARE FOOT	\$ 12.00
402	GENERAL CLEANING	SQUARE FOOT	\$ 4.13
403	INCLUDE % SUPERVISION AND % OVERHEAD AND PROFIT	PERCENT	25%
404	METAL GALVANIZING	LINEAR FOOT	\$ 442.50
405	PERFORATED HANDRAILS	LINEAR FOOT	\$ 442.00
406	SEAMLESS GUTTERS	LINEAR FOOT	\$ 103.60
407	SCUPPERS AND DOWNSPOUTS	EACH	\$ 481.60
408	SIGNAGE	EACH	\$ 126.00
409	STANDARD FUME HOOD	EACH	\$ 34,104.00
410	SUBMITTALS	PER HOUR	\$ 170.80
411	SURVEY (MINIMUM 4 HRS)	PER HOUR	\$ 443.80
412	TV BRACKET WITH BACKING	EACH	\$ 791.00

	ADDITIVE ALTERNATES	UNIT	PRICE
413	TWO STORY ELEVATOR MODULE - TL SHIELDS	EACH	\$240,212.00
414	TWO STORY STRAIGHT RUN STAIR SYSTEM	EACH	\$ 41,160.00
415	TWO STORY SWITCH BACK STAIR SYSTEM	EACH	\$ 54,880.00
416	UNFORSEEN ITEMS NOT ITEMIZED, WILL BE INVOICED AT COST +	PERCENT	35%
417	VAPOR BARRIER	SQUARE FOOT	\$ 3.50
418	WHEEL CHAIR LIFT FOR STAGE	EACH	\$ 26,395.60
	EXTERIOR AND SITE WORK		
419	3 STEP METAL STAIRS WITH HANDRAILS AND 4X6 LANDING	EACH	\$ 2,500.00
420	11' RAMP SECTION	EACH	\$ 3,300.00
421	SWITCH BACK RAMP (2) 4'X11' RAMPS AND (1) 6'X9' LANDING	EACH	\$ 11,000.00
422	WIRE MESH HANDRAILS	LINEAR FOOT	\$ 411.60
423	FOUNDATION FLASHING	LINEAR FOOT	\$ 125.00
424	36" HIGH METAL STAIRS WITH HANDRAILS	EACH	\$ 3,000.00
425	STRAIGHT RUN STAIR SYSTEM	EACH	\$ 2,800.00
426	CAISSON STAIR SUPPORT SYSTEM	EACH	\$ 7,980.00
427	4' BRICK VENEER	SQUARE FOOT	\$ 38.00
428	EXTERIOR DRYVIT	SQUARE FOOT	\$ 36.67
429	RODENT 2" SLAB	SQUARE FOOT	\$ 6.00
430	LT WEIGHT CONCRETE - 3 1/2"	SQUARE FOOT	\$ 20.00
431	LT WEIGHT CONCRETE WATER PROOF COATING	SQUARE FOOT	\$ 18.00
432	EXCAVATION FOR FOUNDATION	CUBIC YARD	\$ 329.00
433	SPOIL REMOVE	CUBIC YARD	\$ 397.60
434	EXTERIOR STUCCO	SQUARE FOOT	\$ 35.00
435	GUTTERS / DOWNSPOUTS	LINEAR FOOT	\$ 117.60
436	ADD FOR ENERGY AND ENVIRONMENT BUILDING PACKAGE	SQUARE FOOT	\$ 17.67
437	ENGINEERING AND DESIGN (PER HOUR)	PER HOUR	\$ 392.00
438	ENGINEERING AND OUTSIDE CALCS	PER HOUR	\$ 392.00
439	CONTRACT AND PROJECT SUPERVISION (PER HOUR)	PER HOUR	\$ 317.00
440	HARDI STUCCO BOARD OVER 3/8" CDX SF	SQUARE FOOT	\$ 17.22
441	CRANE PER HOUR MINIMUM OF 4 HRS	PER HOUR	\$ 1,649.20
442	DAILY CREW PER DIEM OUTSIDE 200 MILES	PER DAY	\$ 1,166.20
	DELIVERY OF MODULAR UNITS PER FLOOR MILES		
443	0-30	EACH	\$ 891.80
444	31-40	EACH	\$ 1,006.60
445	41-50	EACH	\$ 1,136.80
446	51-60	EACH	\$ 1,160.60
447	61-70	EACH	\$ 1,234.80
448	71-80	EACH	\$ 1,282.40
449	81-90	EACH	\$ 1,369.20
450	91-100	EACH	\$ 1,514.80
451	101-115	EACH	\$ 1,545.60
452	116-130	EACH	\$ 1,645.00
453	131-145	EACH	\$ 1,783.60
454	146-160	EACH	\$ 1,916.60
455	161-180	EACH	\$ 2,031.40
456	181-200	EACH	\$ 2,130.80
457	201-225	EACH	\$ 2,335.20
458	226-250	EACH	\$ 2,538.20
459	251-275	EACH	\$ 2,669.80
460	276-300	EACH	\$ 2,892.40
461	301-325	EACH	\$ 3,297.00
462	326-350	EACH	\$ 3,498.60
463	351-375	EACH	\$ 3,773.00
464	376-400	EACH	\$ 3,899.00
465	401-425	EACH	\$ 4,407.20
466	426-450	EACH	\$ 4,673.20
467	451-475	EACH	\$ 4,802.00
468	476-500	EACH	\$ 4,936.40
469	501-525	EACH	\$ 4,996.60
470	526-550	EACH	\$ 5,096.00

	ADDITIVE ALTERNATES	UNIT	PRICE
471	551-575	EACH	\$ 5,223.40
472	576-600	EACH	\$ 5,350.80
473	ADD FOR 60' MODULE/OVERSIZE 12'+	EACH	\$ 2,199.40
474	PILOT CAR PER MILE (MINIMUM \$175.00)	EACH	\$ 8.40

	RELOCATION SERVICES	UNIT	COST
1	12 X 40 BUILDING RELOCATION	EACH	\$ 8,000.00
2	24 X 40 BUILDING RELOCATION	EACH	\$ 16,000.00
3	ADDITIONAL 12 X 40 MODULES RELOCATION (ADD TO 24 X 40)	EACH	\$ 8,000.00
4	30 X 32 BUILDING RELOCATION	EACH	\$ 14,000.00
5	ADDITIONAL 10 X 32 MODULES RELOCATION (ADD TO 30 X 32)	EACH	\$ 6,000.00
6	24 X 60 BUILDING RELOCATION	EACH	\$ 18,000.00
7	ADDITIONAL 12 X 60 MODULES RELOCATION (ADD TO 24 X 60)	EACH	\$ 9,000.00
8	SIDE LOADS	EACH	\$ 3,000.00
9	REVERSE LOADS	EACH	\$ 1,500.00
10	3 POINT UNLOAD	EACH	\$ 900.00
11	MODULE SHUTTLE SERVICE AT SITE PER MODULE	EACH	\$ 800.00
12	CRANING AND RIGGING (4 HOUR MINIMUM) - PER HOUR	EACH	\$ 1,652.00
13	2' WOOD CLOSE OFF BETWEEN BUILDINGS	EACH	\$ 750.00
14	2' EXPANDED METAL CLOSE OFF BETWEEN BUILDINGS	EACH	\$ 1,200.00
15	6" EXPANDED METAL CLOSE OFF BETWEEN BUILDINGS	EACH	\$ 846.00
	FENCING AND PAINTING		
16	REMOVE AND REPLACE FENCING USING EXISTING POST & FABRIC, FOR DELIVERY OF BUILDINGS AND SITE IMPROVEMENTS UP TO 8' HIGH FENCE.	Per LF	\$ 33.60
17	INSTALL NEW FENCING, INCLUDING POST, FABRIC, AND HARDWARE UP TO 6' HIGH (MINIMUM OF 100 L.F.)	Per LF	\$ 37.80
18	8' HIGH FENCE	Per LF	\$ 51.80
19	PAINTING DSA CLASSROOMS, INCLUDING ALL EXTERIOR WALLS, WINDOW TRIM, FACIA, DOORS & JAMBS RAMPS, HANDRAILS, - COST INCLUDING MATERIAL AND LABOR.	PER SF	\$ 7.00
20	Skirting: New skirting material painted to match existing building color	Per LF	\$ 25.00
21	Certified Air Balance with Report: Provide air balance and report to meet districts requirements for supply, return and outside air.	EACH A/C UNIT	\$ 2,500.00
22	Height adjustable, DSA compliant metal landing: per landing section.	EACH	\$ 3,150.00
23	Height adjustable, DSA compliant metal ramp (non- skid surface): 2 foot ramp section	EACH SECTION	\$ 600.00
24	Height adjustable, DSA compliant metal ramp (non- skid surface): 3 foot ramp section	EACH SECTION	\$ 900.00
25	Height adjustable, DSA compliant metal ramp (non- skid surface): 6 foot ramp section	EACH SECTION	\$ 1,800.00
26	Metal 3 step riser with handrails	EACH	\$ 2,500.00
27	New Marker Board (4 x 8):	EACH	\$ 525.00
28	New Wall Clock:	EACH	\$ 240.00
29	Vinyl-Covered Tackboard	EACH	\$ 170.00
30	Lay-In Ceiling Tiles	EACH	\$ 30.00
31	New Carpeting: (Replacement of Worn Existing)	Per SQ. YD.	\$ 55.50

32	New VCT Flooring: (Replacement of Existing)	Per SQ. FT.	\$ 6.00
33	New Sheet Vinyl: (Replacement of Existing)	Per SQ. FT.	\$ 7.50
34	New Cove Base: (Replacement of Existing)	Per LF.	\$ 4.50
35	Delay Time: Tractor and Driver (EACH)	Per HR.	\$ 200.00
36	Crane - 45 Ton (4 hr. minimum)	Per HR.	\$ 1,372.00
37	Crane - 65 Ton (4 hr. minimum)	Per HR.	\$ 1,377.60
38	Crane - 90 Ton (4 hr. minimum)	Per HR.	\$ 1,650.60
39	Crane - 120 Ton (4 hr. minimum)	Per HR.	\$ 1,649.20
40	Spreader Bar	Per HR.	\$ 137.20
41	Sling	Per HR.	\$ 61.60
42	Rigger (EACH) (4 hr. minimum)	Per HR.	\$ 154.00
43	Forklift & Operator (4 hr. minimum)	Per HR.	\$ 434.00
44	Weekend Pay Rate	Per HR.	\$ 130.20
45	Holiday Pay Rate	Per HR.	\$ 172.20

COST TO RELOCATE		Unit	10 x 28	24 x 40	24 x 60	30 x 32	36 x 40	48 x 40	12 x 40
1	Cost to Relocate: 0-20 miles	Per Bldg.	\$ 811.50	\$ 2,361.00	\$ 2,950.50	\$ 2,950.50	\$ 2,950.50	\$ 4,086.00	\$ 1,180.50
2	Cost to Relocate: 21-40 miles	Per Bldg.	\$ 1,179.00	\$ 2,400.00	\$ 2,503.50	\$ 2,947.50	\$ 2,952.00	\$ 4,126.50	\$ 1,185.00
3	Cost to Relocate: 41-60 miles	Per Bldg.	\$ 1,473.00	\$ 3,000.00	\$ 3,681.00	\$ 3,750.00	\$ 3,750.00	\$ 4,858.50	\$ 1,500.00
4	Cost to Relocate: 61-100 miles	Per Bldg.	\$ 1,618.50	\$ 4,500.00	\$ 4,117.50	\$ 4,200.00	\$ 4,200.00	\$ 5,295.00	\$ 1,800.00
5	ONE TIME COSTS:	UNIT							
6	Knockdown: DSA Buildings	Per Bldg.	\$ 2,065.50	\$ 4,426.50	\$ 5,163.00	\$ 6,750.00	\$ 6,750.00	\$ 8,851.50	\$ 2,212.50
7	Knockdown: DOH Buildings	Per Bldg.	\$ 2,064.00	\$ 4,500.00	\$ 5,250.00	\$ 9,750.00	\$ 7,500.00	\$ 8,842.50	\$ 2,211.00
8	Building Set:	Per Bldg.	\$ 3,385.50	\$ 9,150.00	\$10,350.00	\$ 1,800.00	\$10,600.50	\$13,500.00	\$ 3,385.50
9	Roll Charges:	Per Floor	\$ 573.00	\$ 782.50	\$ 787.00	\$ 1,800.00	\$ 1,765.50	\$ 2,353.50	\$ 750.00
10	Side Load:	Per Floor	\$ 543.00	\$ 1,176.00	\$ 787.00	\$ 1,800.00	\$ 2,350.50	\$ 2,350.50	\$ 750.00

PRE-OWNED DSA APPROVED MODULAR BUILDINGS

Description	Delivery	Install	12 Month Lease	24 Month Lease	36 Month Lease	48 Month Lease	60 Month Lease	Dismantle	Return Delivery	Purchase-Base	
1 24x40 classroom	\$ 4,000.00	\$ 15,000.00	\$ 2,950.00	\$ 1,500.00	\$ 1,350.00	\$ 1,200.00	\$ 1,050.00	\$ 2,500.00	\$ 4,000.00	\$ 95,000.00	
2 24x40 office	\$ 4,000.00	\$ 17,000.00	\$ 3,500.00	\$ 2,000.00	\$ 1,800.00	\$ 1,600.00	\$ 1,400.00	\$ 2,500.00	\$ 4,000.00	\$ 110,000.00	
3 36x40 classroom	\$ 6,000.00	\$ 19,000.00	\$ 4,420.80	\$ 2,260.80	\$ 2,025.00	\$ 1,800.00	\$ 1,575.00	\$ 3,750.00	\$ 6,000.00	\$ 144,000.00	
4 24x60 classroom	\$ 4,200.00	\$ 22,000.00	\$ 4,464.00	\$ 2,304.00	\$ 2,088.00	\$ 1,872.00	\$ 1,656.00	\$ 3,500.00	\$ 4,200.00	\$ 165,600.00	
5 48x40 classroom	\$ 8,000.00	\$ 30,000.00	\$ 6,144.00	\$ 3,072.00	\$ 2,880.00	\$ 2,496.00	\$ 2,208.00	\$ 5,000.00	\$ 8,000.00	\$ 220,800.00	
6 60x40 Admin	\$ 10,000.00	\$ 37,500.00	\$ 8,400.00	\$ 4,200.00	\$ 3,600.00	\$ 3,300.00	\$ 2,900.00	\$ 6,250.00	\$ 10,000.00	\$ 276,000.00	
7 72x40 Admin	\$ 12,000.00	\$ 45,000.00	\$ 9,360.00	\$ 5,200.00	\$ 4,320.00	\$ 3,900.00	\$ 3,456.00	\$ 7,500.00	\$ 12,000.00	\$ 331,200.00	
8 24x40 Kitchen	\$ 4,000.00	\$ 537,600.00	\$ 6,124.30	\$ 4,849.00	\$ 4,465.50	\$ 3,828.50	\$ 3,253.90	\$ 2,500.00	\$ 4,000.00	\$ 485,000.00	
9 36x40 Science Lab	\$ 6,000.00	\$ 286,000.00	\$ 6,240.00	\$ 5,850.00	\$ 5,700.00	\$ 4,453.80	\$ 3,900.00	\$ 3,750.00	\$ 6,000.00	\$ 477,100.00	
10 30x32 classroom	\$ 6,000.00	\$ 18,000.00	\$ 3,010.00	\$ 1,782.20	\$ 1,645.00	\$ 1,405.60	\$ 1,234.80	\$ 3,750.00	\$ 6,000.00	\$ 105,000.00	
11 12x40 Restroom	\$ 2,000.00	\$ 10,500.00	\$ 3,836.30	\$ 3,580.20	\$ 2,301.00	\$ 2,046.20	\$ 1,917.50	\$ 1,250.00	\$ 2,000.00	\$ 152,000.00	
	LEASE RATES ARE PRICED PER MONTH										

NOTE: UNIT PRICES MAY BE DISCOUNTED WITH VOLUME PURCHASES OR LEASES

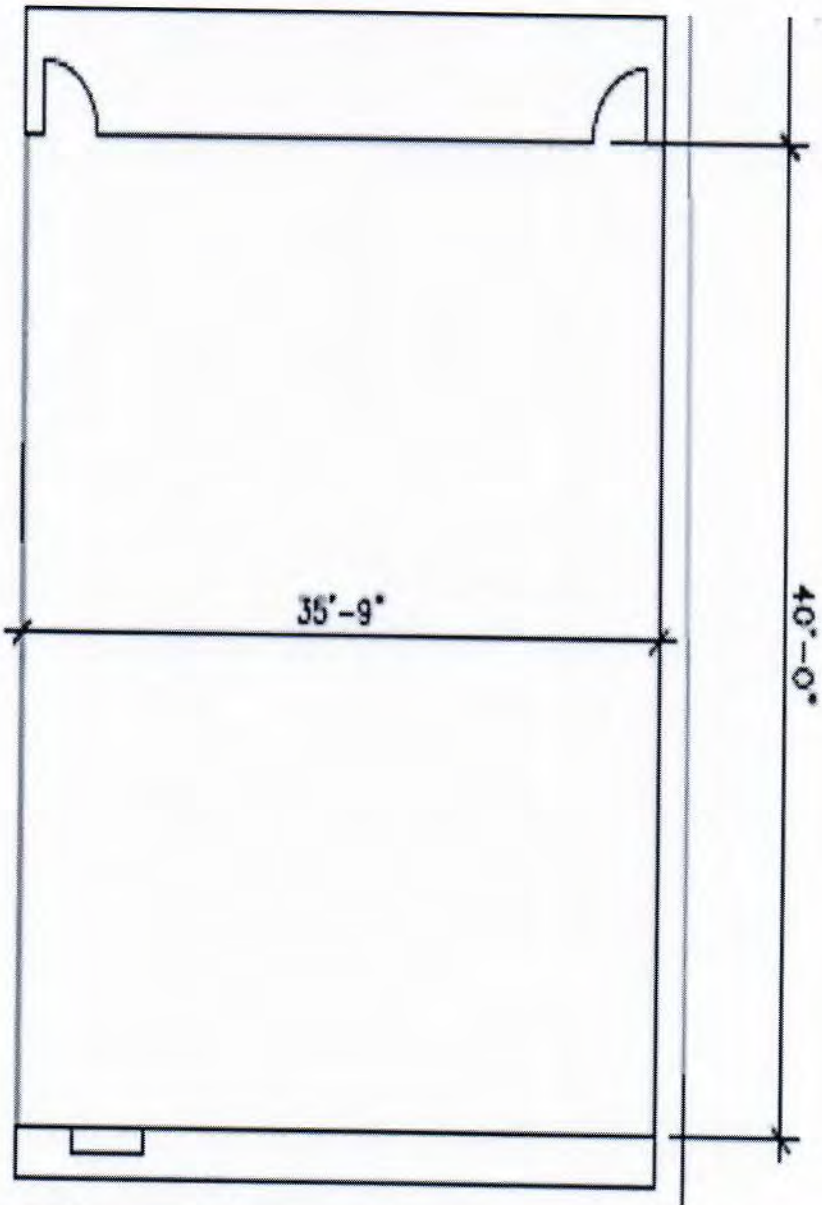

EXHIBIT C

FLOOR PLANS



ATTACHMENT "Q"
CLASSROOM A 35'9" X 40' LEASE OR PURCHASE



Classroom A 35'9" X 40' Lease or Purchase

RFP 22-006, Modular Buildings, Value Added Equipment and Services

Classroom A 35'9" x 40' Lease or Purchase - Attachment Q

1

SAMPLE



QUEST

LACCD PROJECT NAME

LACCD PROJECT NUMBER

RELUM

DESIGN CONSULTANT

REGISTRATION STAMP

AGENCY APPROVAL

ISSUE

ISSUE DATE

DESCRIPTION

ISSUER PROJ. NO.

ISSUER SFT.

CHECKED BY

SCALE

KEY PLAN

SHEET TITLE

SITE PLAN

SHEET NUMBER

A111



FOUNDATION for CALIFORNIA
COMMUNITY COLLEGES

ATTACHMENT "R"
CLASSROOM B 24' X 40' LEASE OR PURCHASE

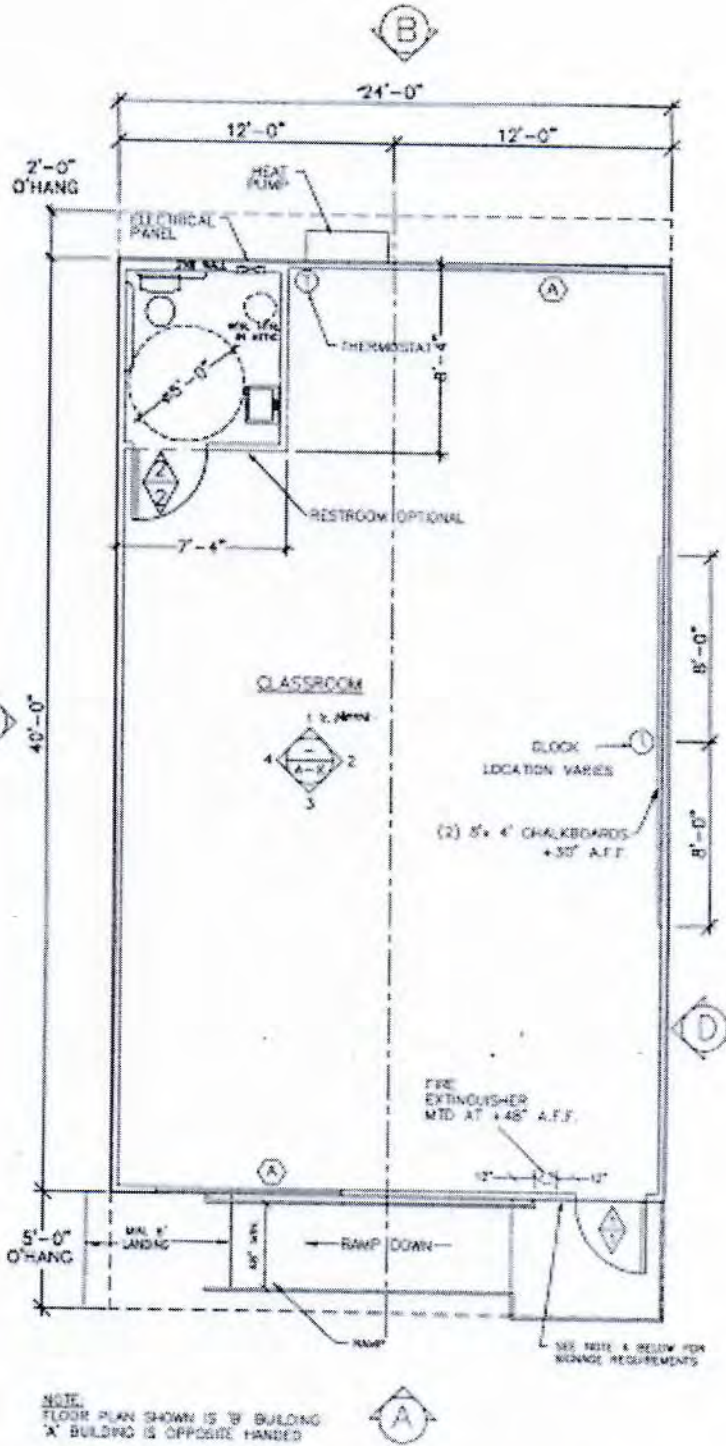

Class Room B 24' X 40' Lease or Purchase

RFP 22-006, Modular Buildings, Value Added Equipment and Services

Offices Classroom B 24' x 40' Lease or Purchase Attachment R

SAMPLE



CLIENT

PROJECT NAME

PROJECT NUMBER

DESIGNER

DESIGN CONSULTANT

REGISTRATION NUMBER

AGENCY APPROVAL

ISSUE

DATE

DESCRIPTION

BY

CHECKED BY

SCALE

KEY PLAN

SHEET NUMBER

A111



FOUNDATION for CALIFORNIA
COMMUNITY COLLEGES

SAMPLE

ATTACHMENT "V"
RESTROOM B 28' 9-1/2" X 12' PURCHASE

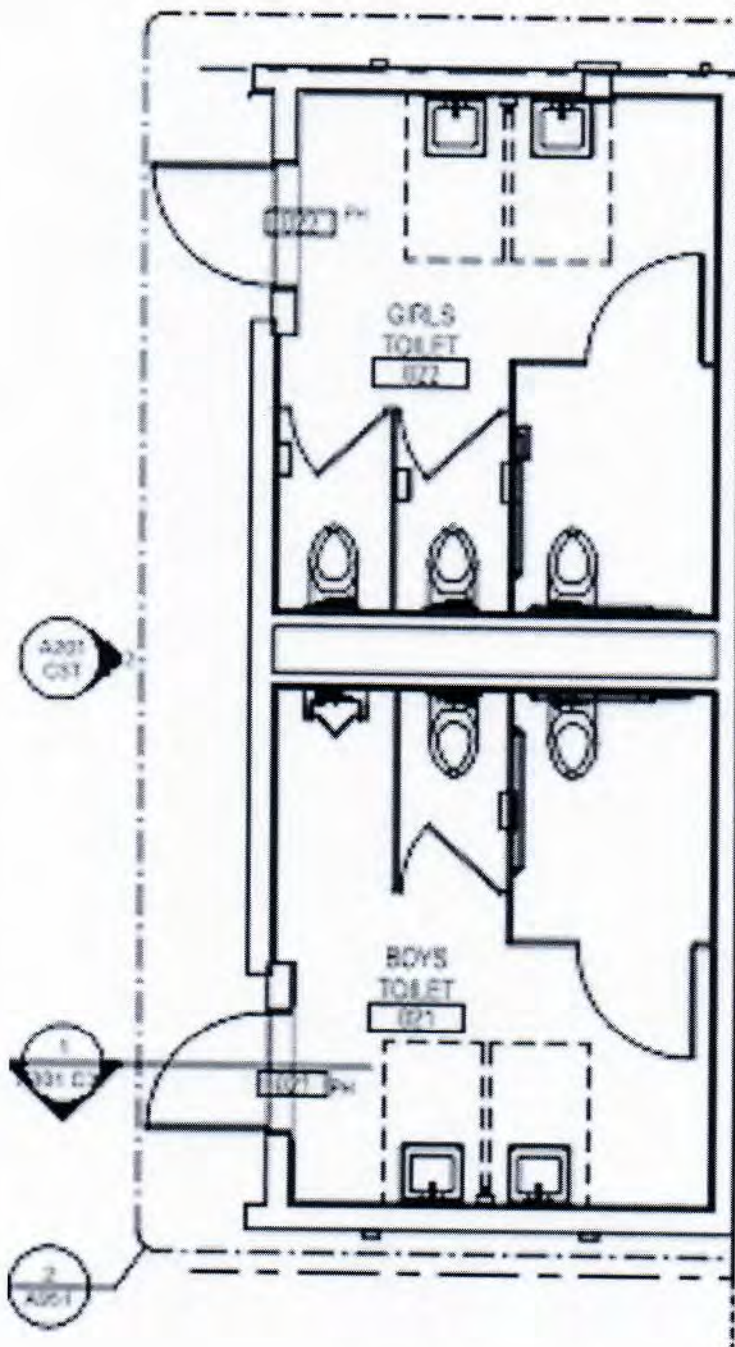

Restroom B 28' 9-1/2" X 12' Purchase

OWNER	Los Angeles Community College District
PROJECT NAME	
PROJECT NUMBER	
DATE	
DESIGN CONSULTANT	
REVISIONS	
SCALE	
DATE	
PROJECT NO.	
SCALE	
DATE	
KEY PLAN	
SHEET TITLE	SITE PLAN
SHEET NUMBER	A111

RFP 22-006, Modular Buildings, Value Added Equipment and Services

Restroom B 28' 9-1/2" x 12' Purchase Attachment V



FOUNDATION *for* CALIFORNIA
COMMUNITY COLLEGES

ATTACHMENT "T"
Office 24' x 40' Lease or Purchase

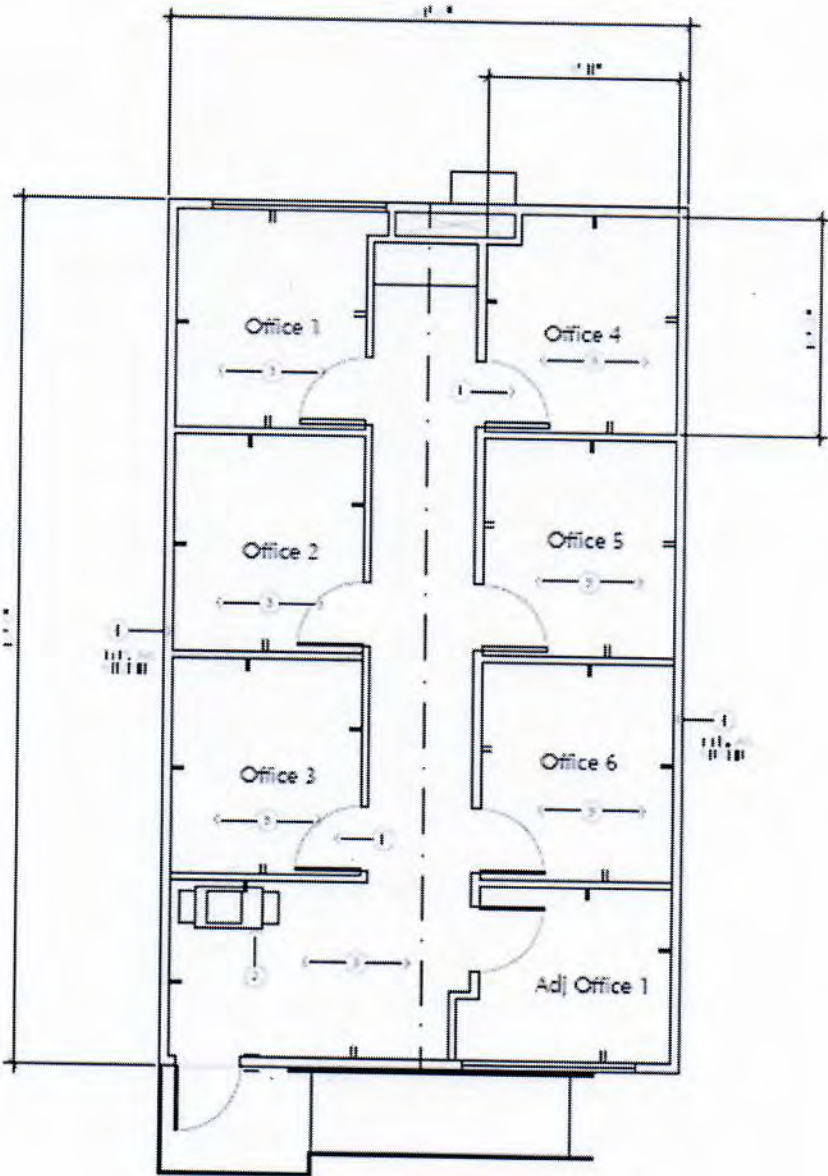

RFP 22-006, Modular Buildings, Value Added Equipment and Services

Office 24' x 40' Lease or Purchase

Office 24' x 40' Lease or Purchase Attachment T
1

SAMPLE

CLIENT	Los Angeles Community College District
LATED PROJECT NAME	
LATED PROJECT NUMBER	
REVISION	
DESIGN CONSULTANT	
REGISTRATION STATE	
AGENCY APPROVAL	
ISSUE	
BLANK DATE	EXPIRATION
DESIGNER FIRM NO.	DESIGNER
CHECKED BY	SCALE
DATE PLANN	
SHEET TITLE	SITE PLAN
SHEET NUMBER	A111



FOUNDATION for CALIFORNIA
COMMUNITY COLLEGES

ATTACHMENT "U"
CLASSROOM C 35'9" X 40' PURCHASE

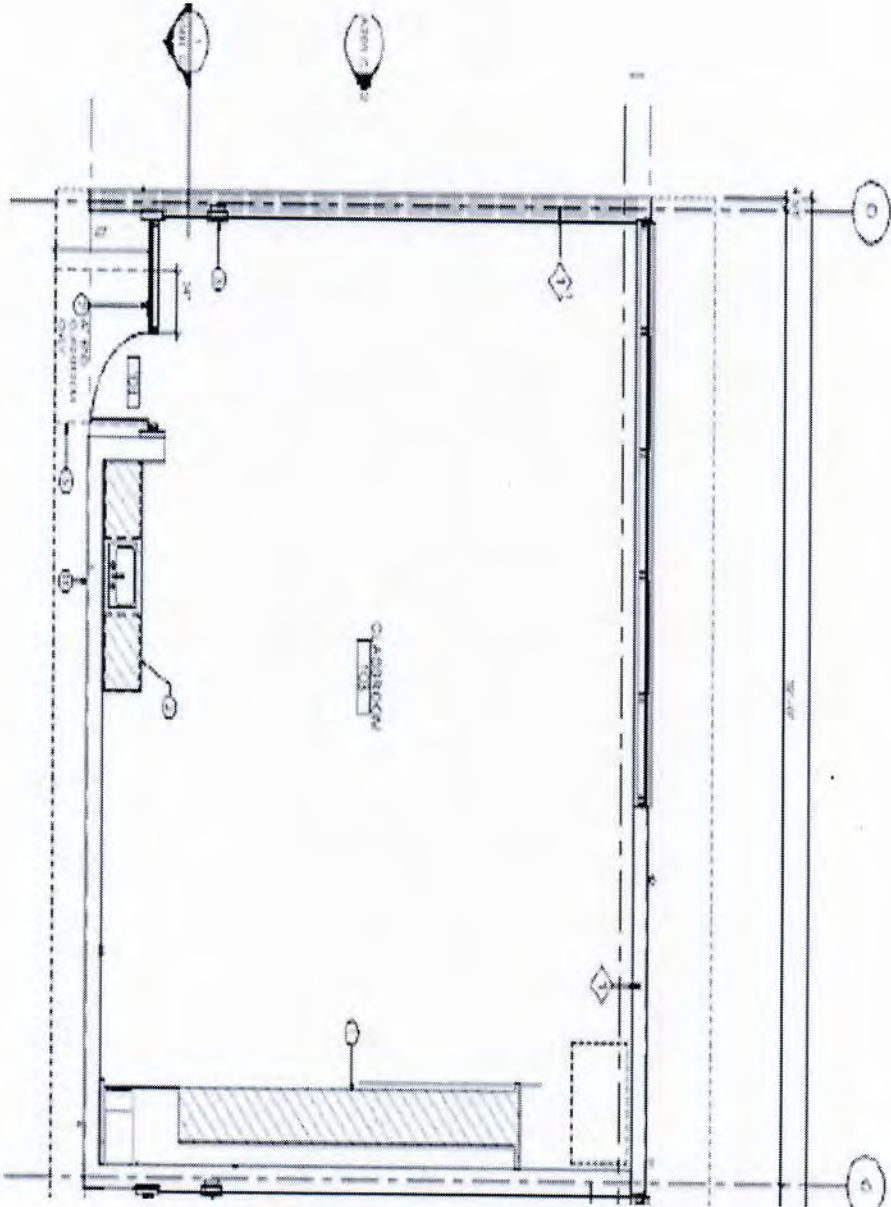

Classroom C 35'9" x 40' Purchase

RFP 22-006, Modular Buildings, Value Added Equipment and Services

Classroom C 35'-9" x 40' Purchase Attachment U

SAMPLE



Los Angeles
Community College
District

CLIENT	
LACCD PROJECT NAME	
LACCD PROJECT NUMBER	
RELATION	
DESIGN CONSULTANT	
REGISTRATION STATE	
AGENCY APPROVAL	
ISSUE	
WORK DATE	DESCRIPTION
DRAWN BY	
CHECKED BY	
SCALE	
KEY PLAN	
SHEET TITLE	
SITE PLAN	
SHEET NUMBER	
A111	

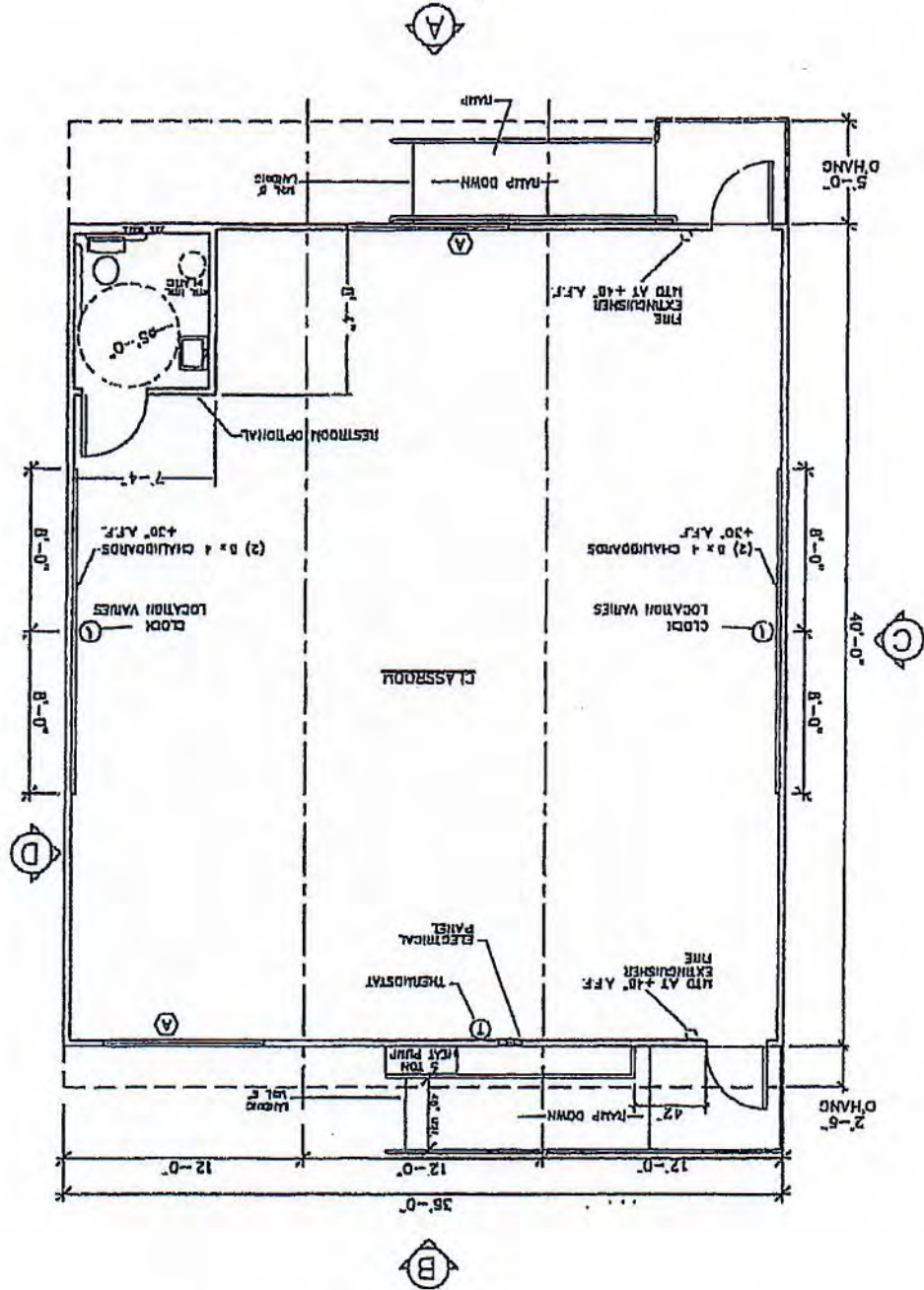

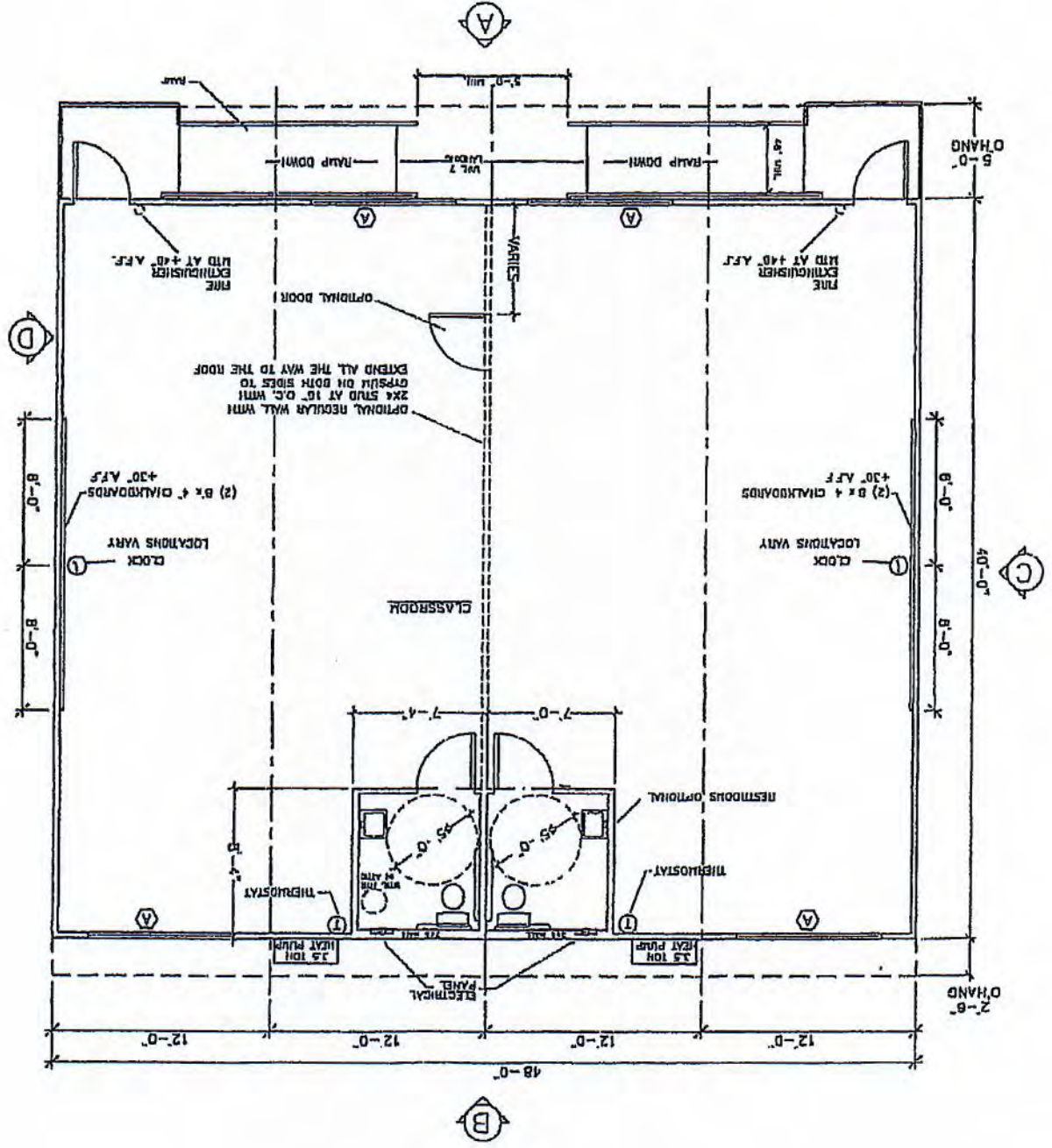

D
DUNDING OPTION

TITLE
12x40 MODULE

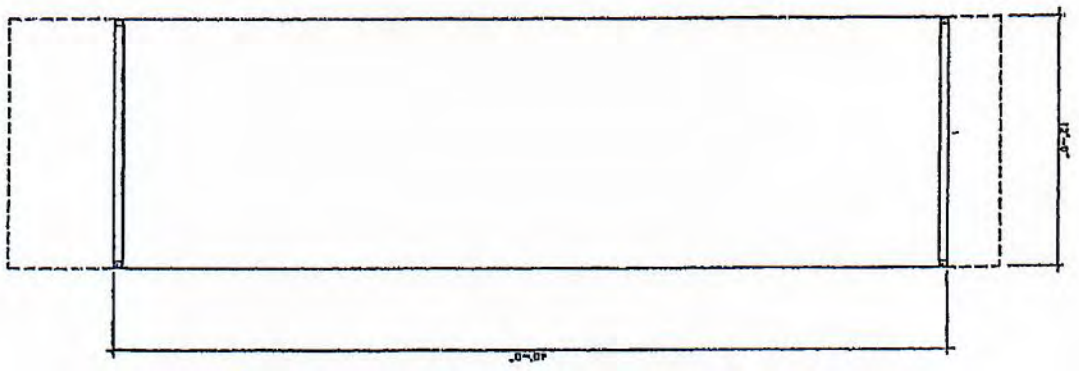

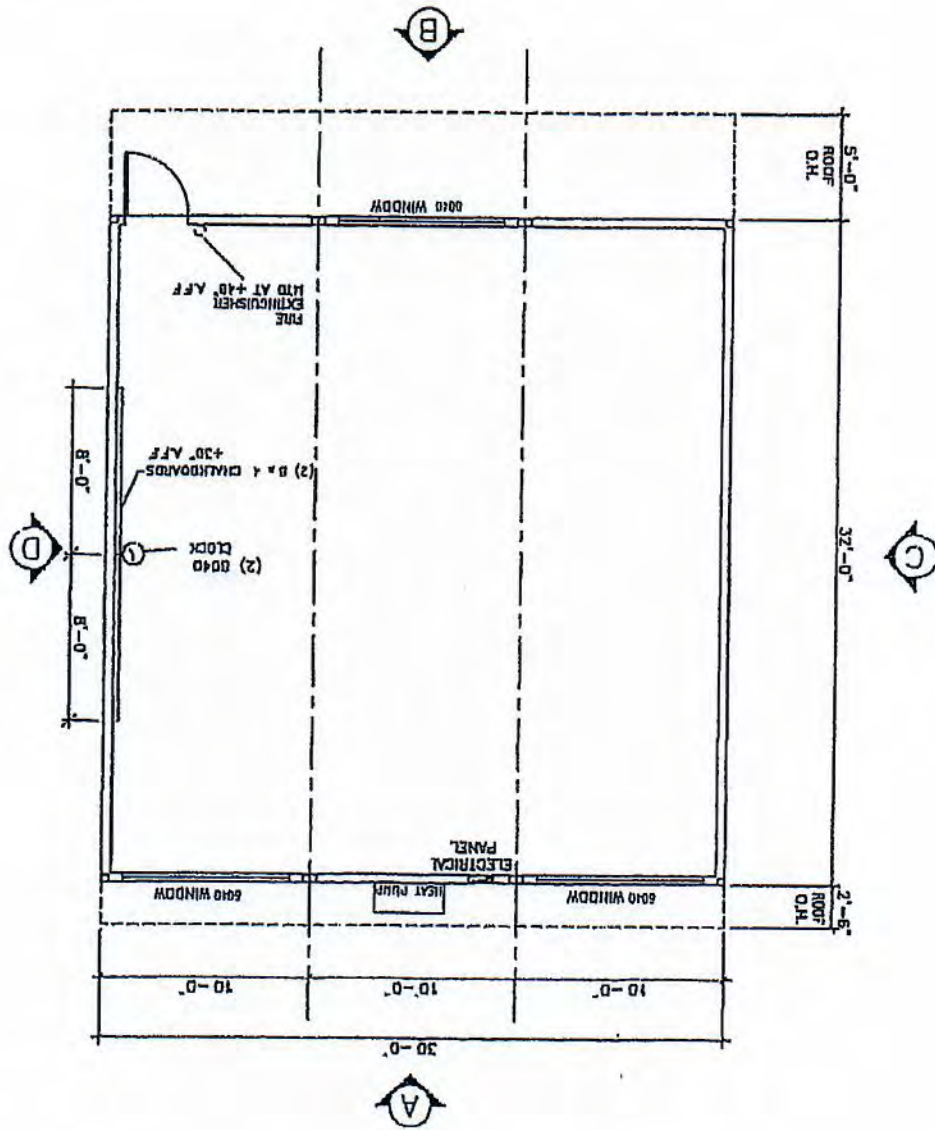

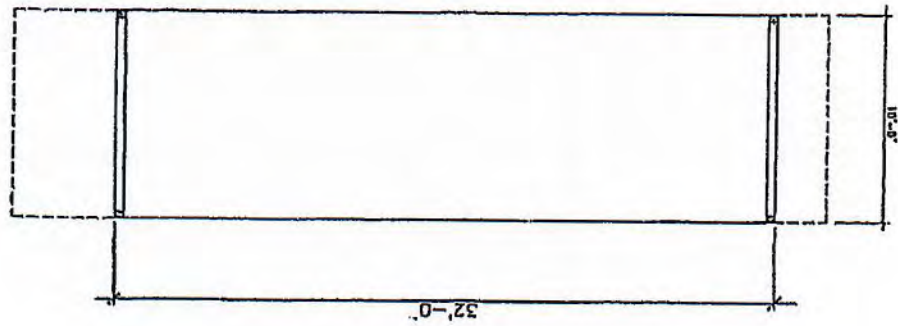

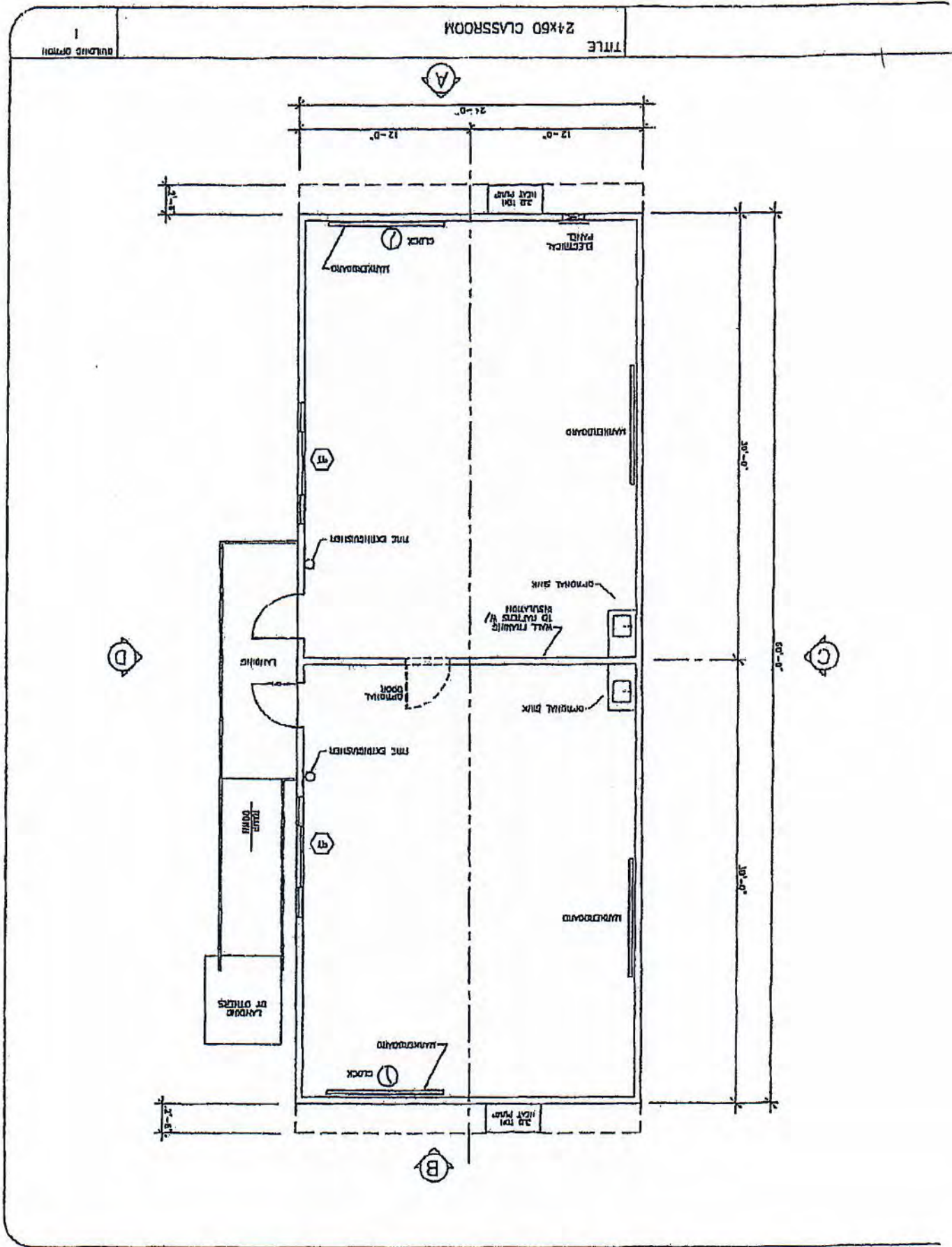

1
BUILDING OPTION

TITLE
24x60 CLASSROOM

DATE OF PRINT

12x50 MODULE

TITLE

1

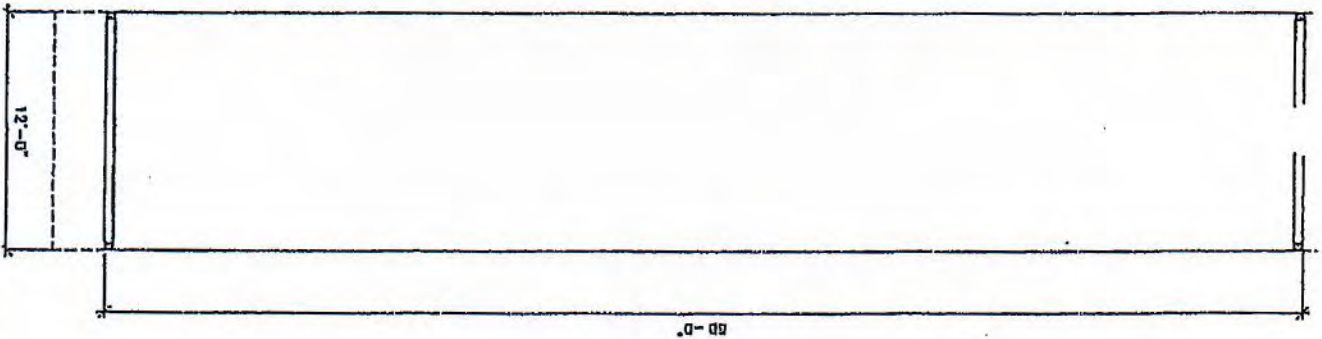

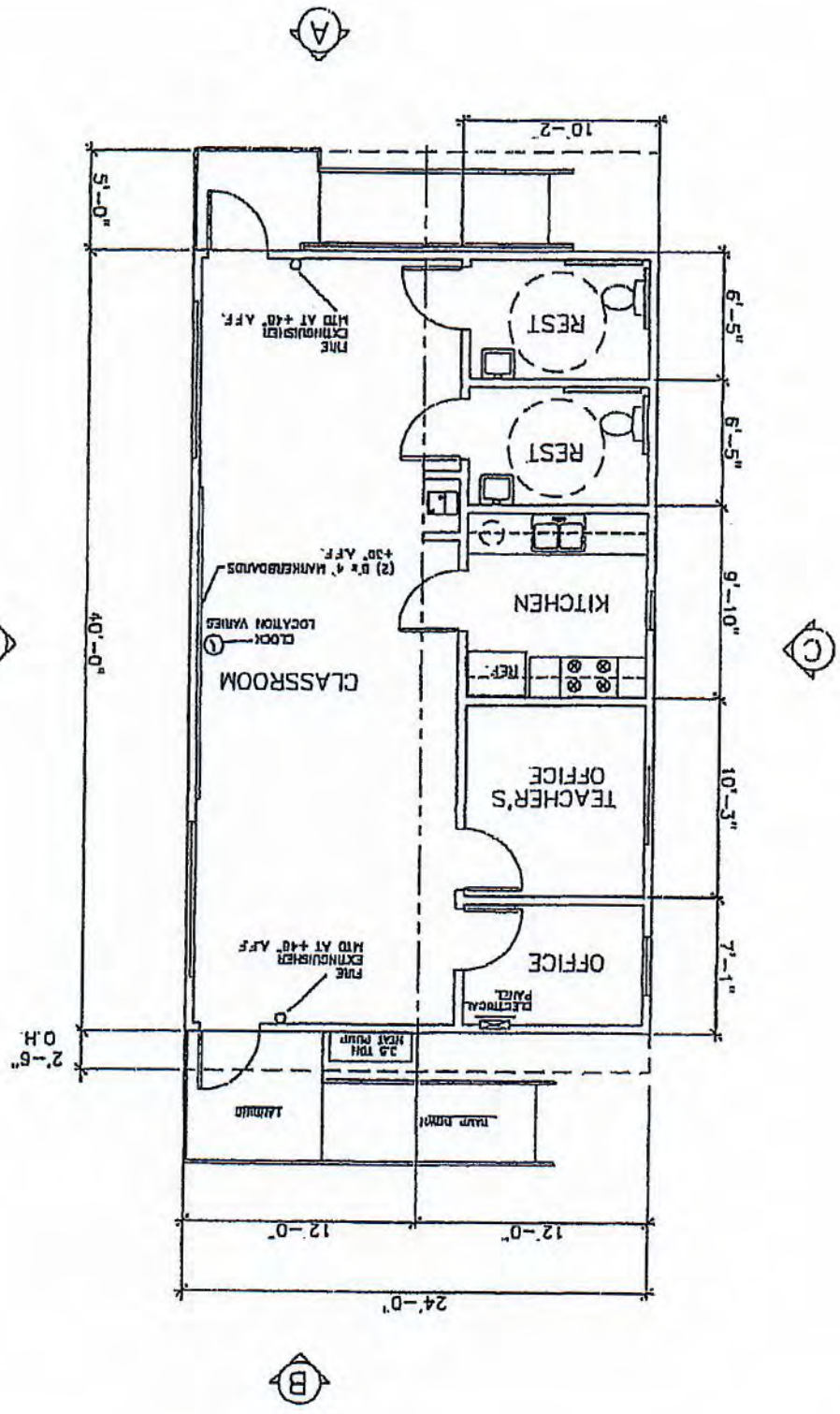

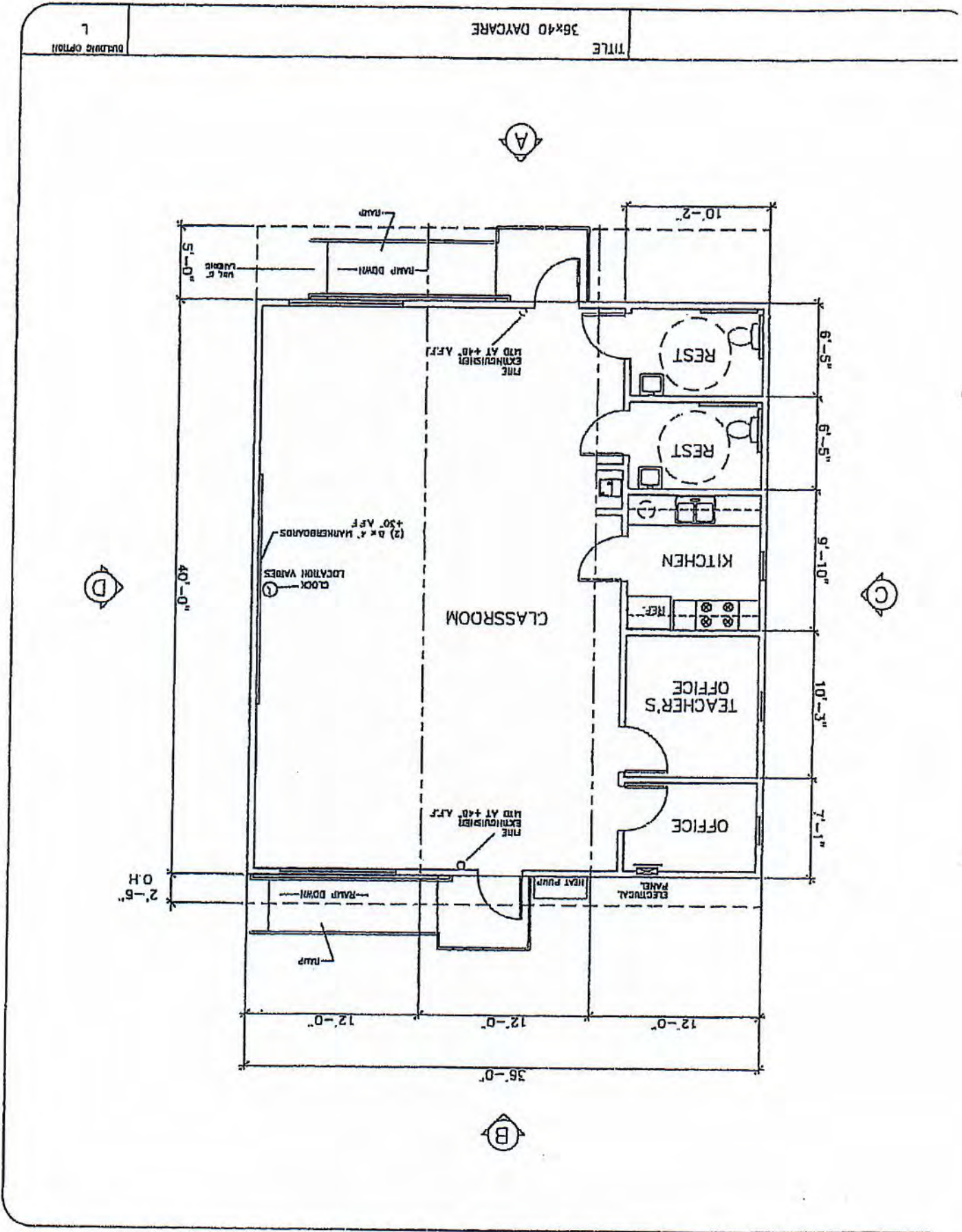

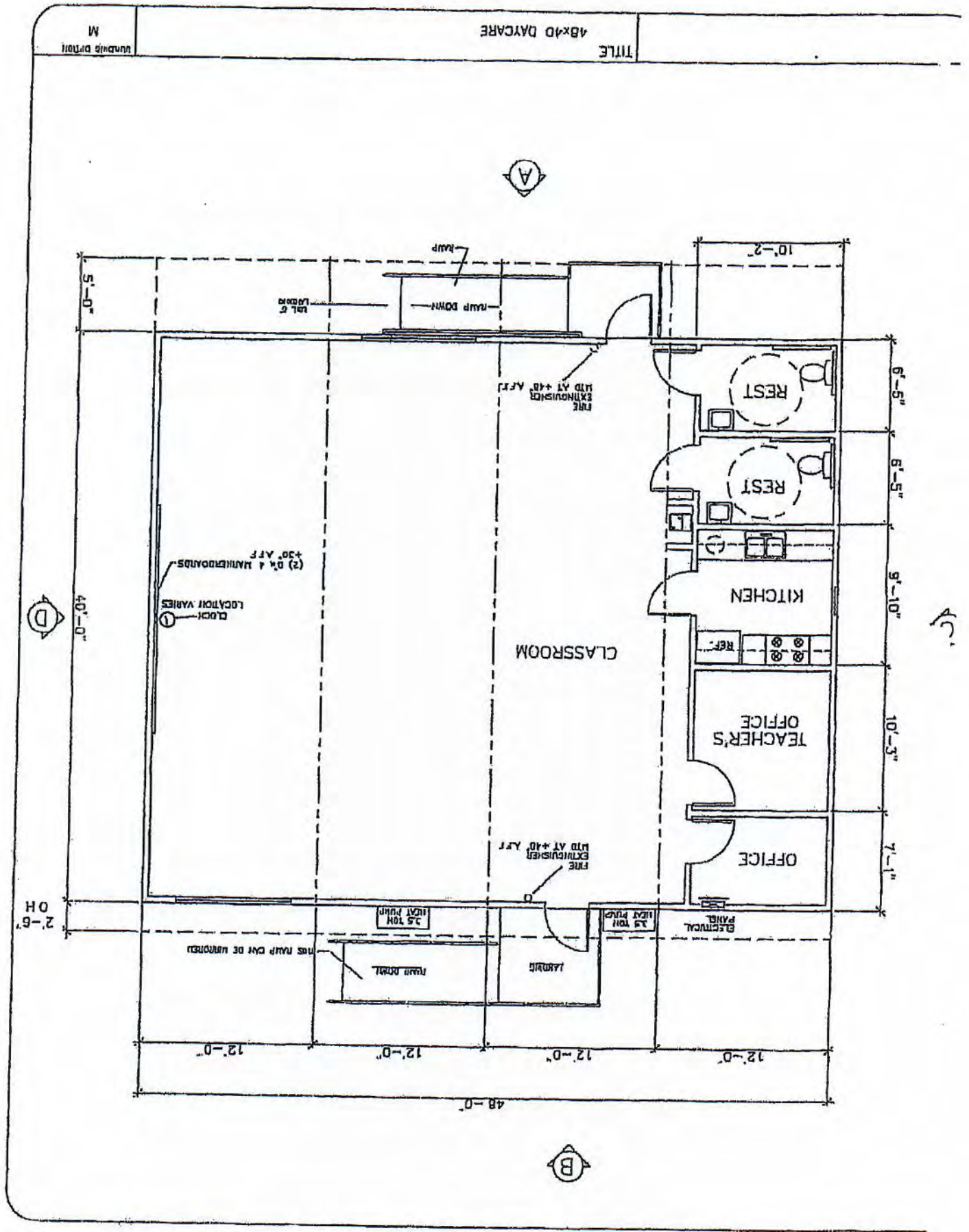

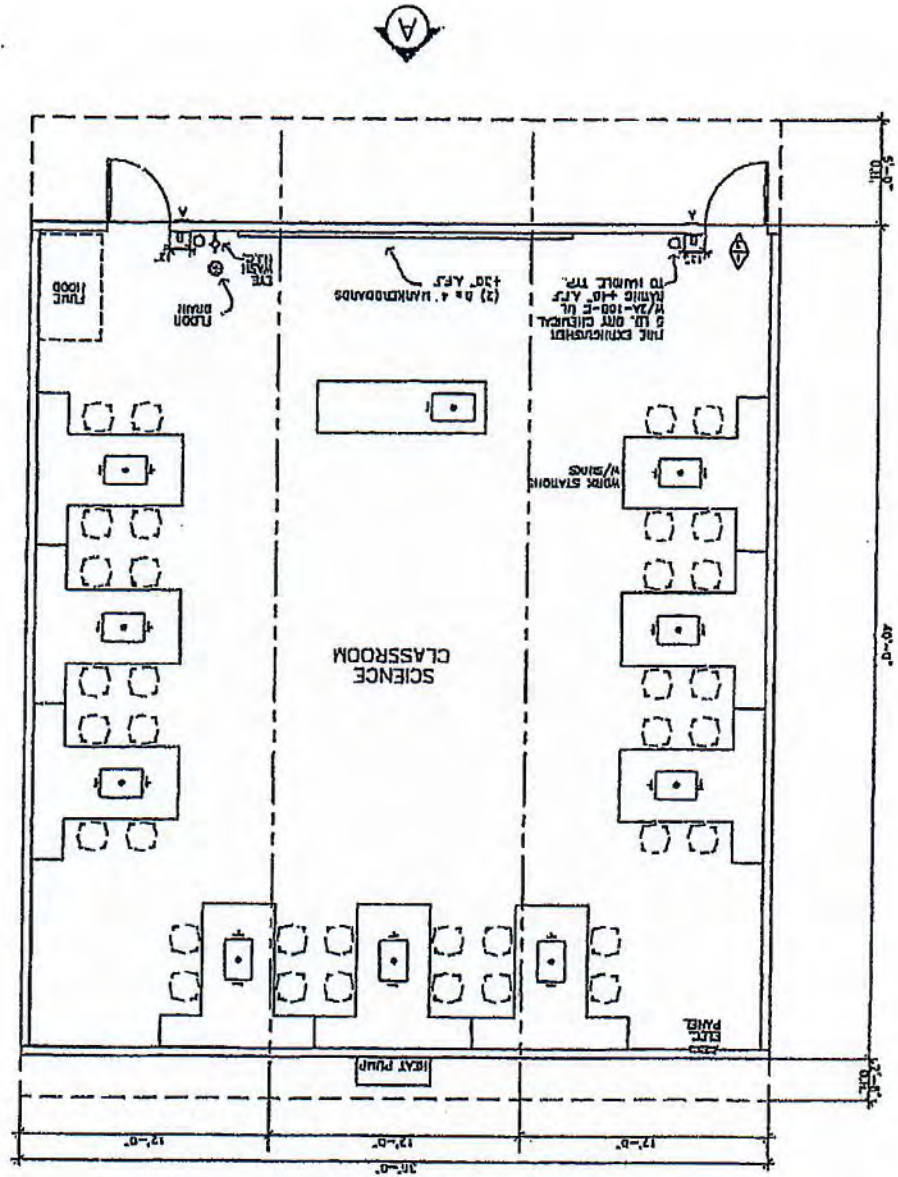

PROJECT

TITLE

MEDICAL OFFICE

84 X 40

FLOOR PLAN

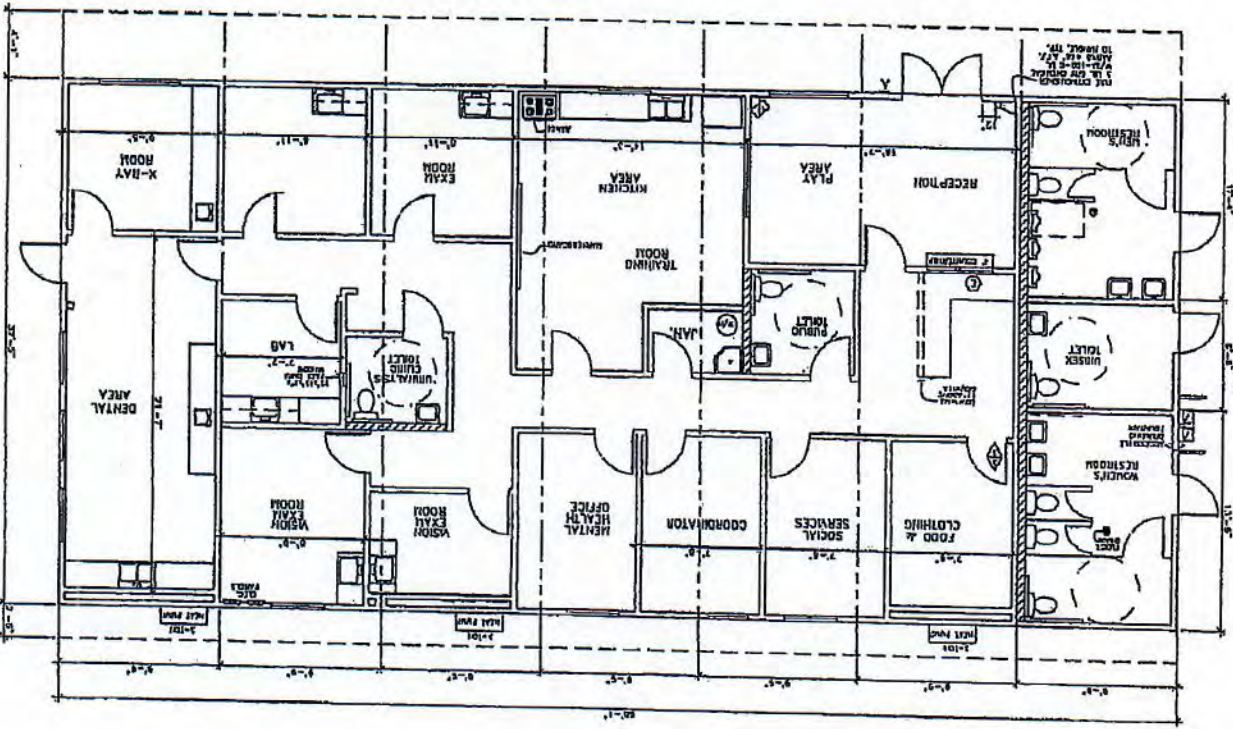

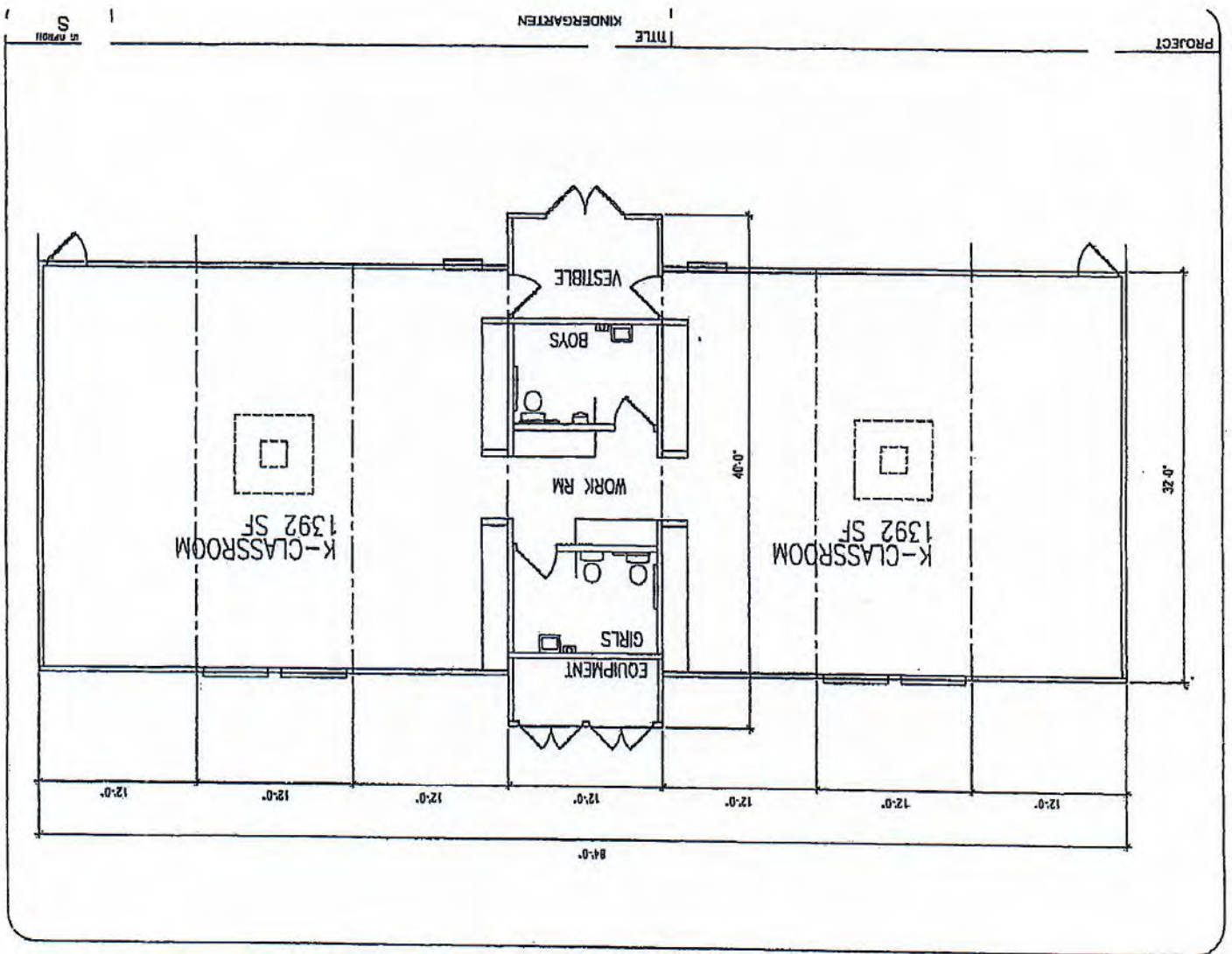

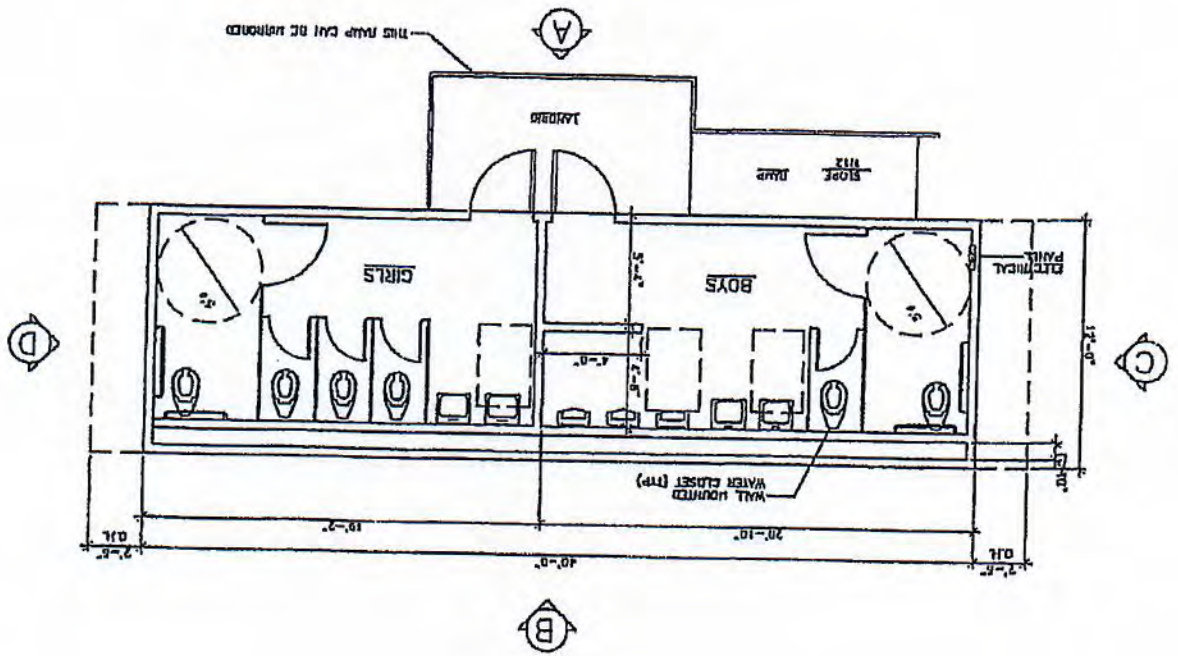

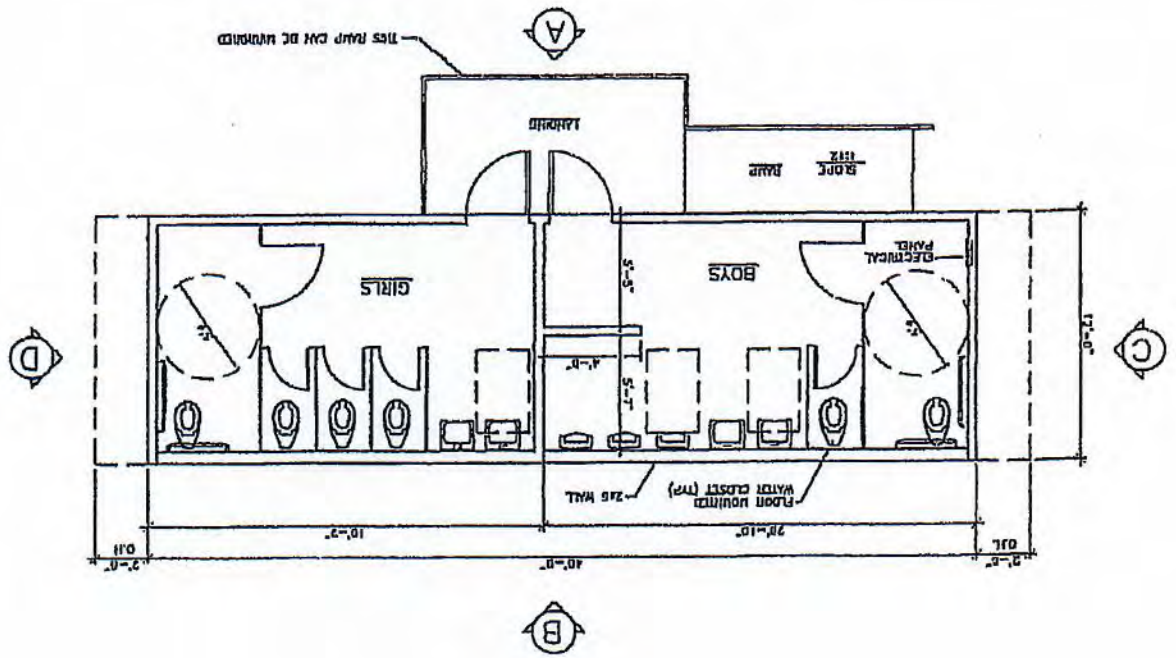

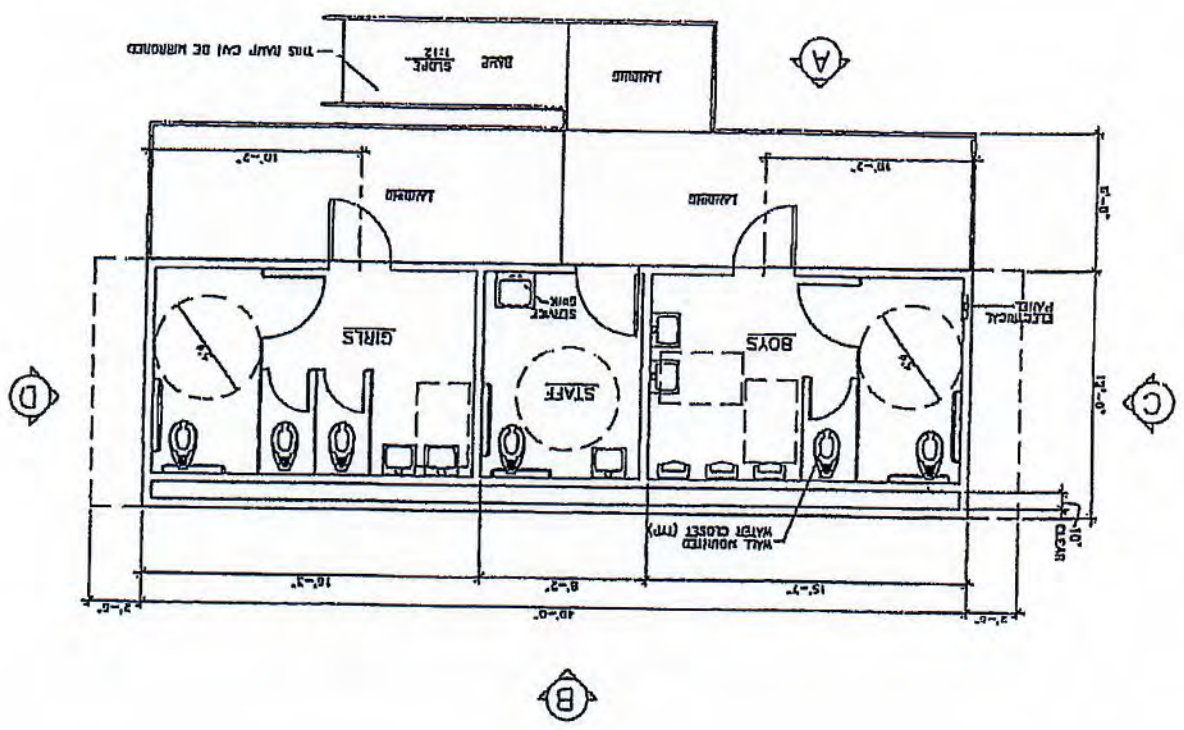

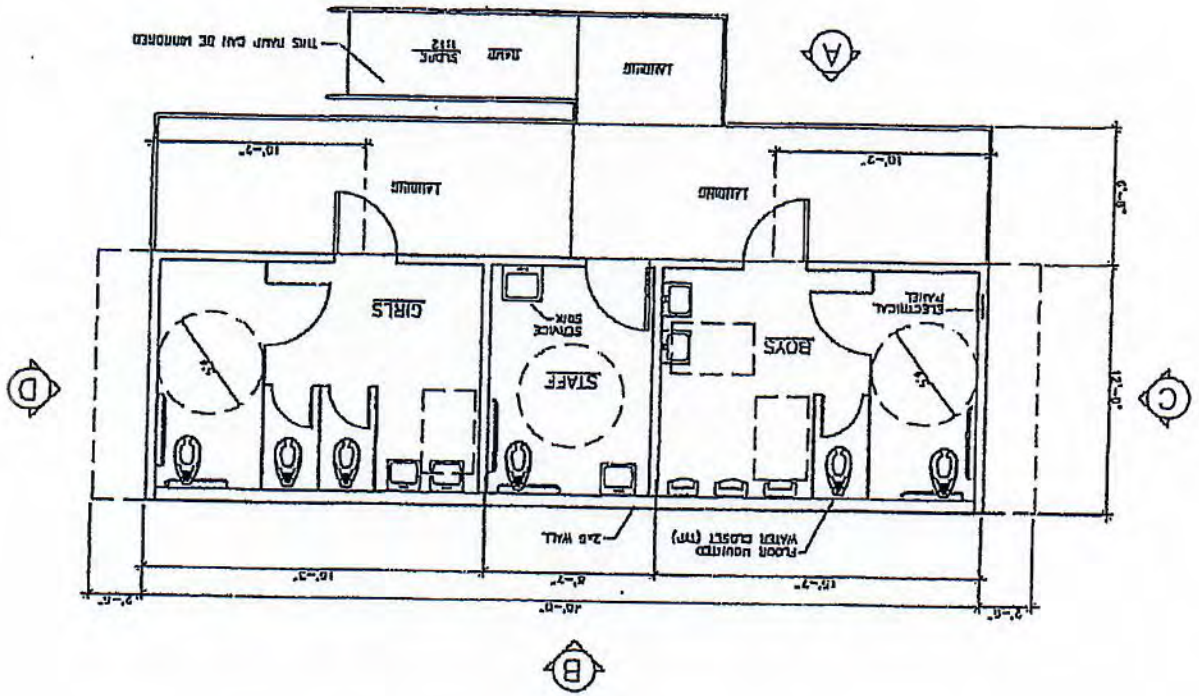

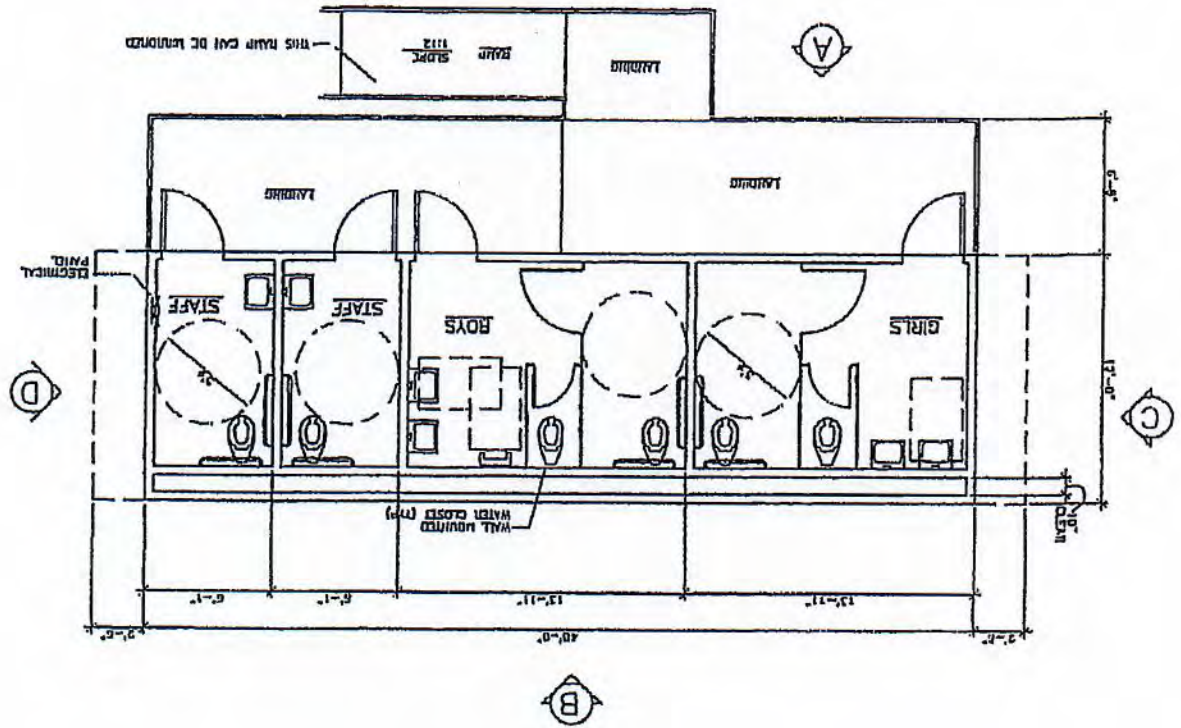

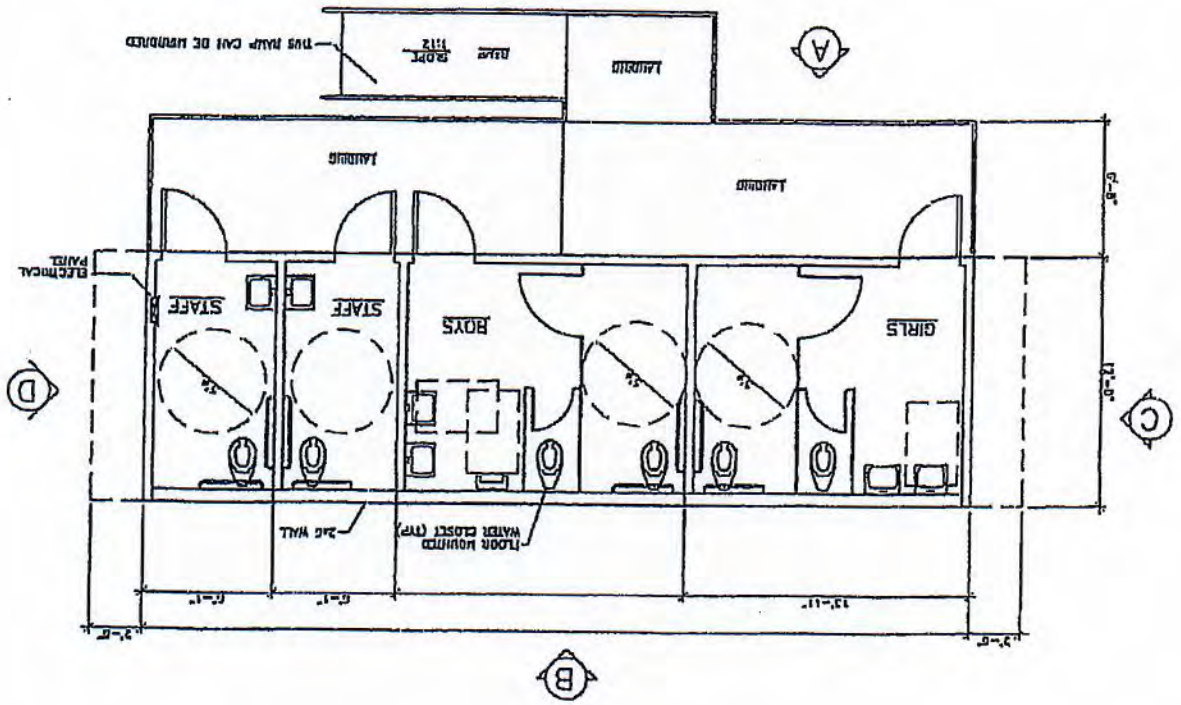

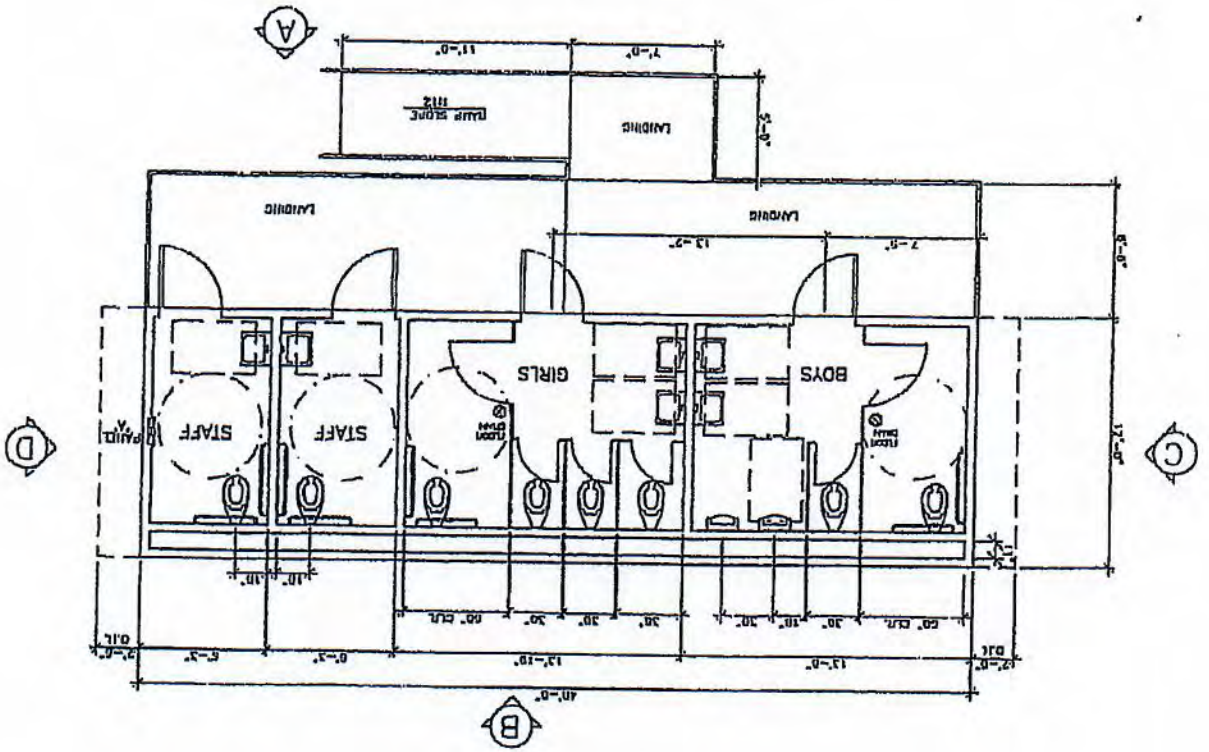

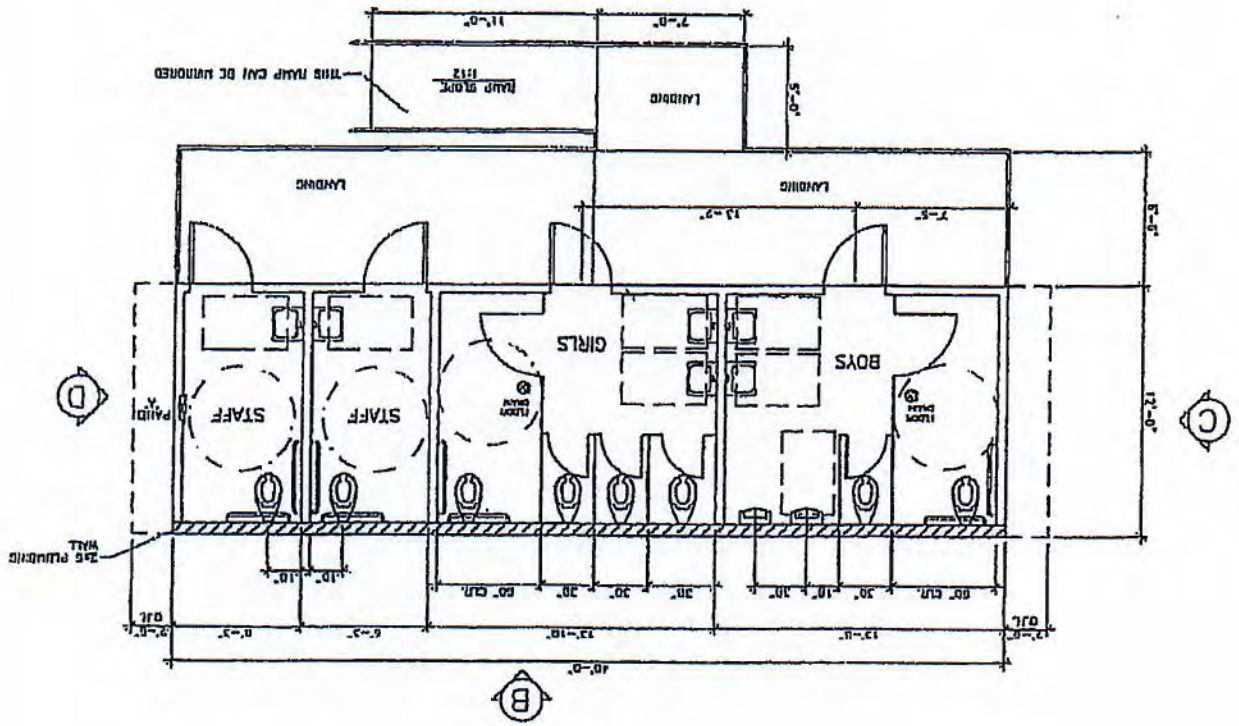

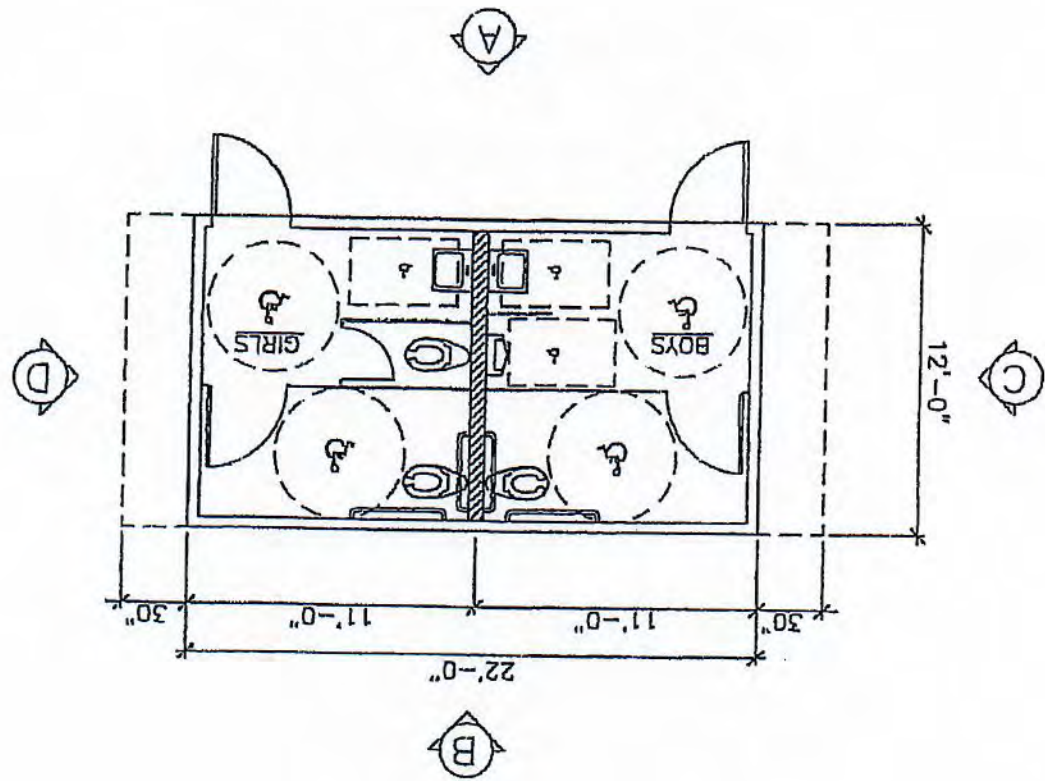

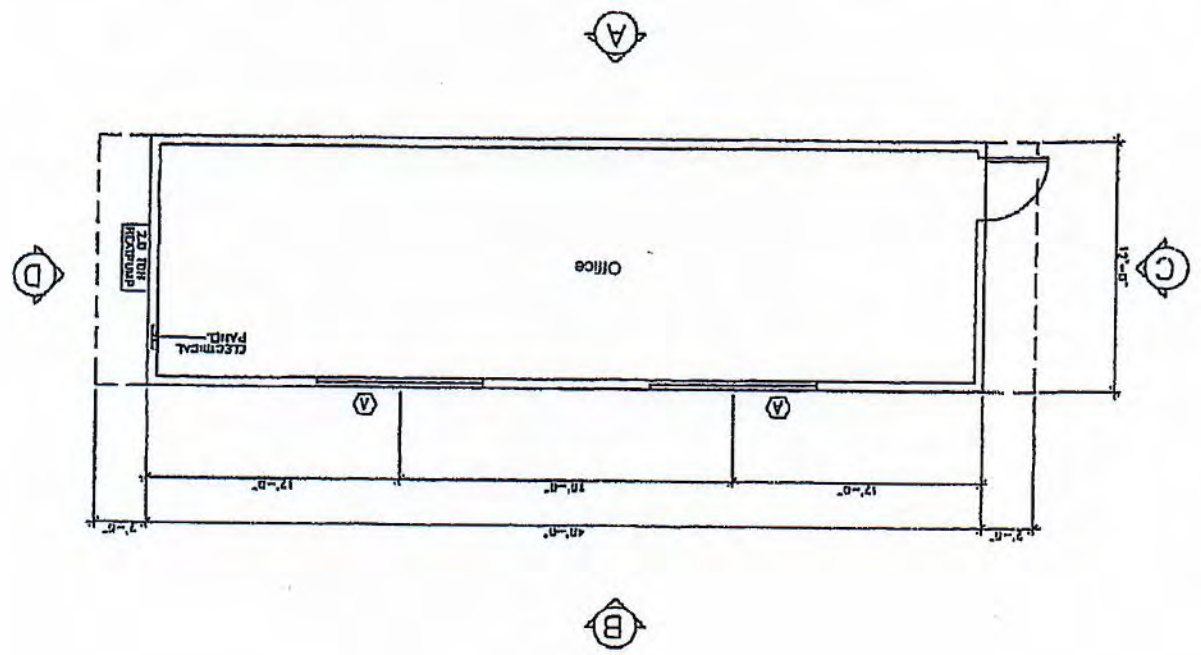

FLOOR PLAN

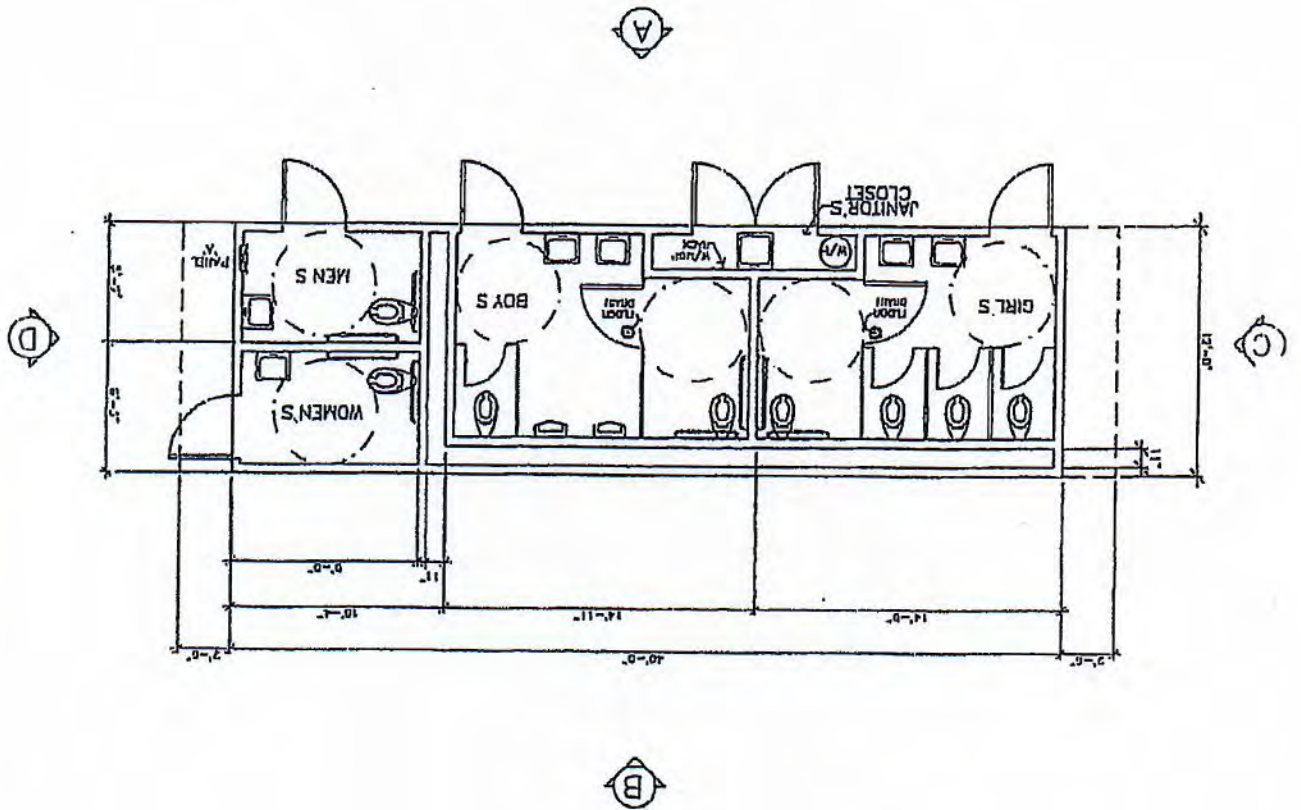

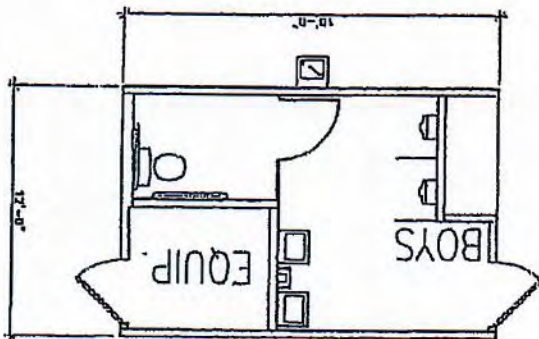

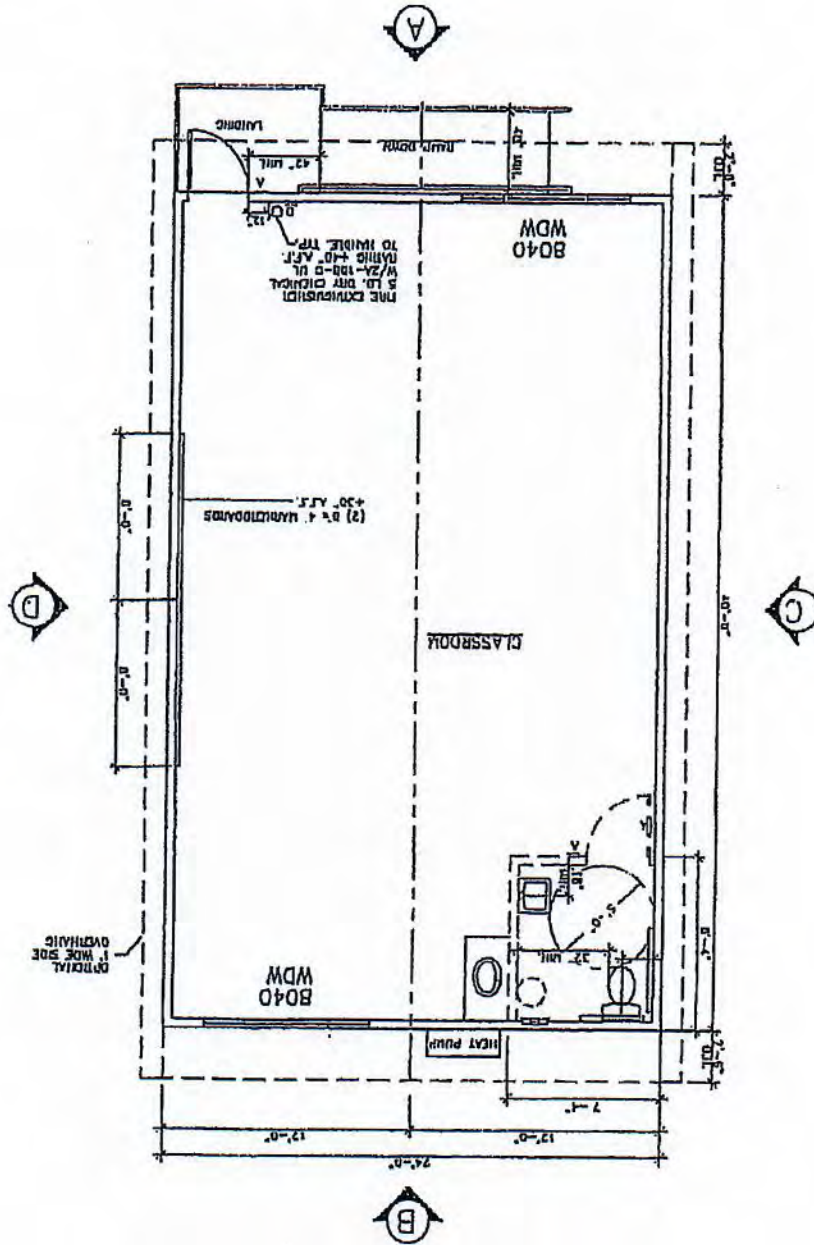

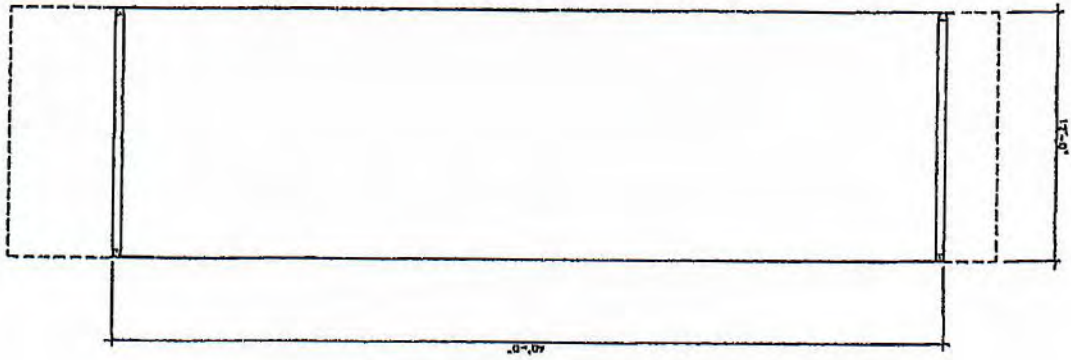

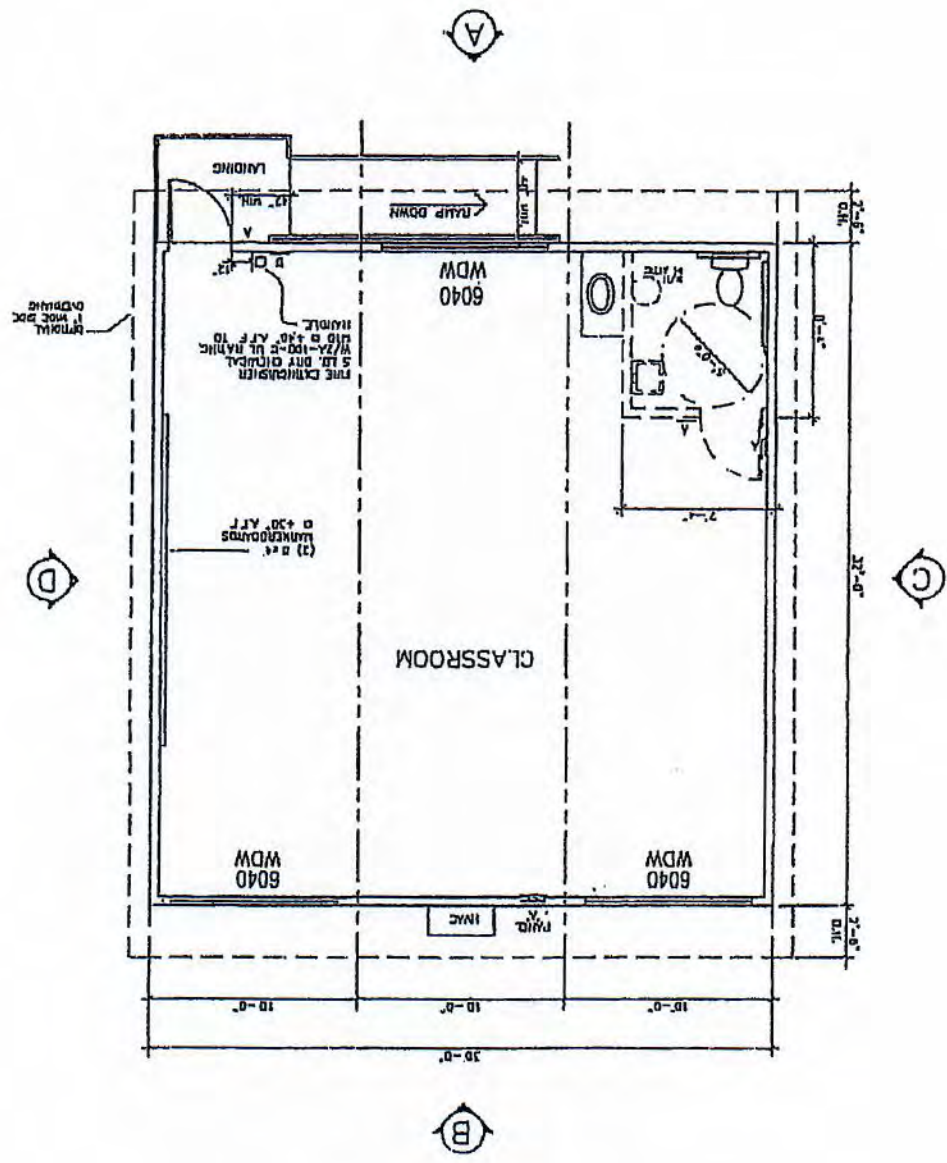

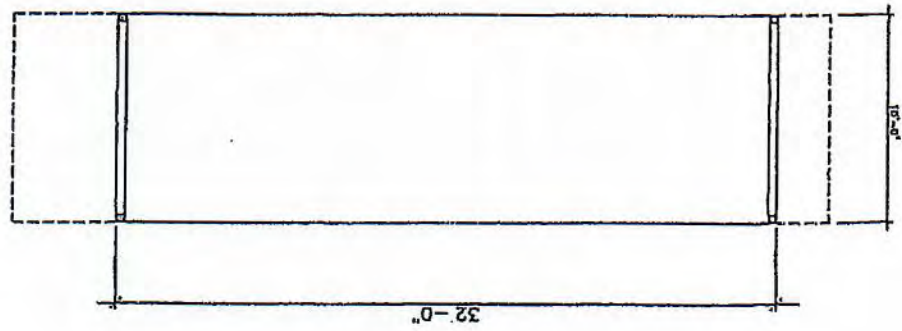

SECTION VIEW
NOT TO SCALE

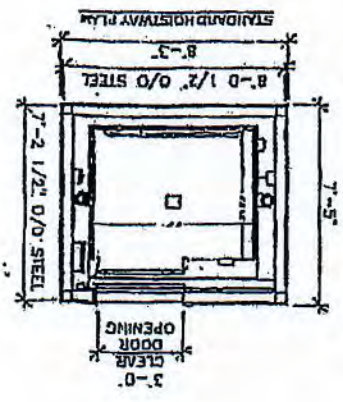
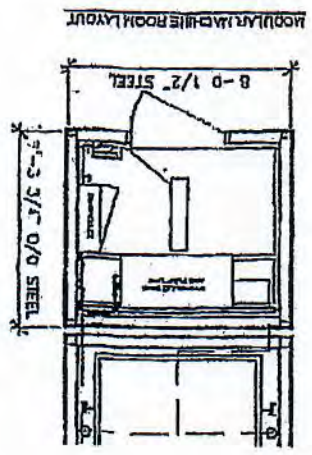
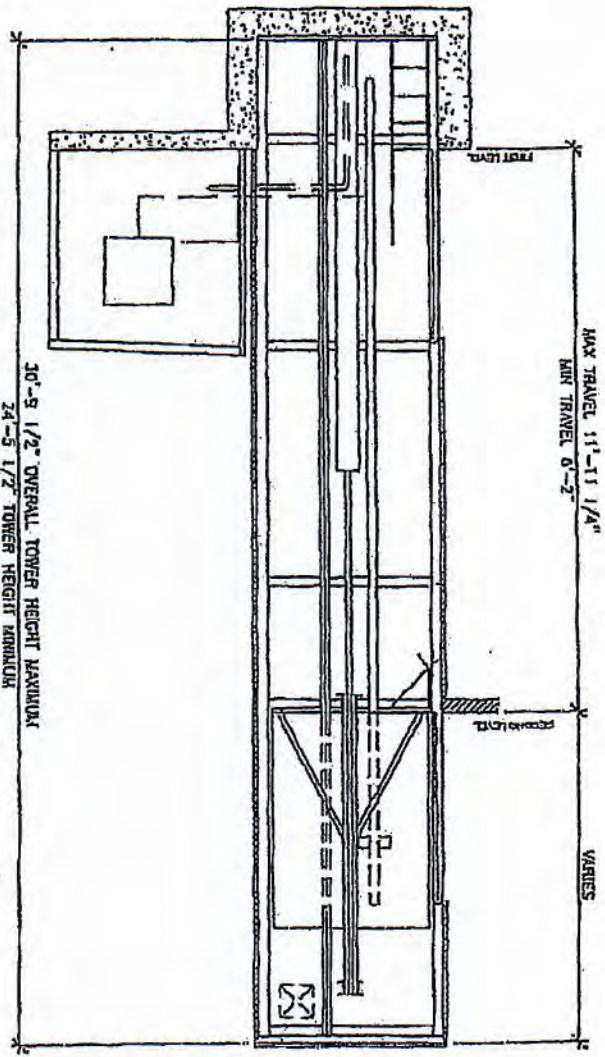

TITLE TWO-STORY ELEVATOR
MODULE OVER 13'-0"

AK-1
DRAWING SYMBOL

SECTION VIEW
NOT TO SCALE

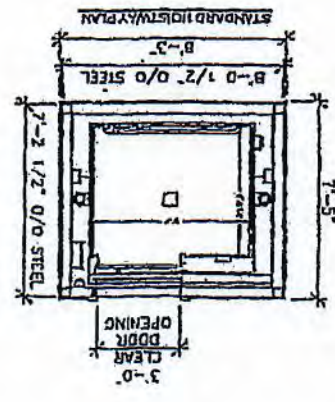
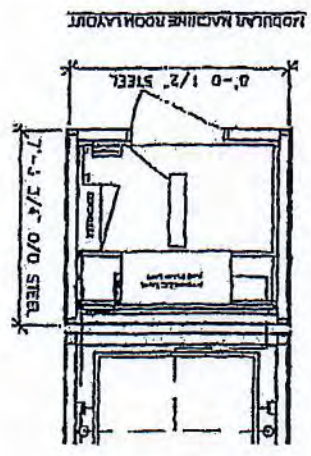
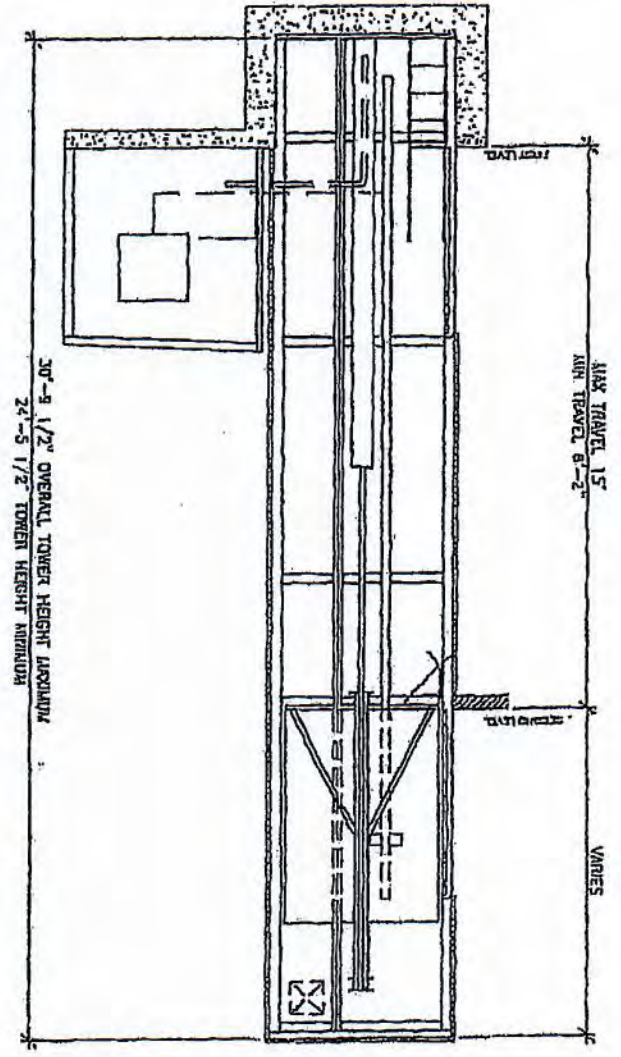

SECTION VIEW
NOT TO SCALE

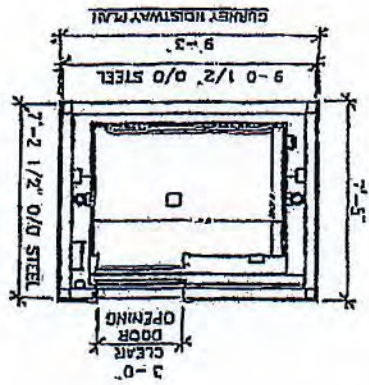
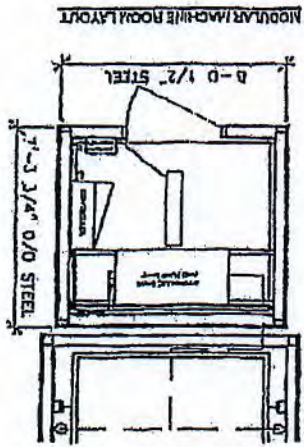
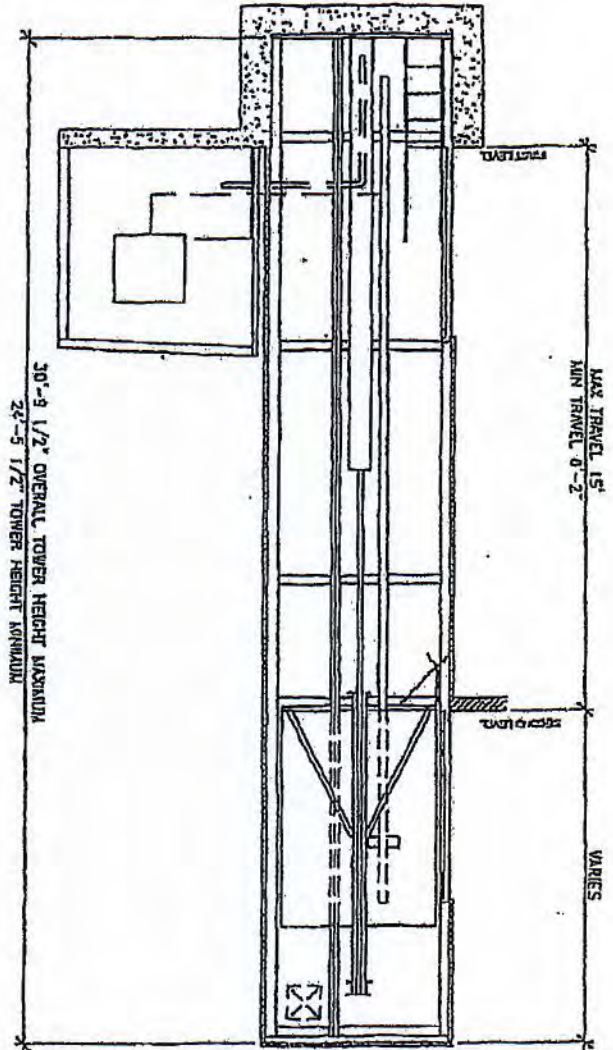

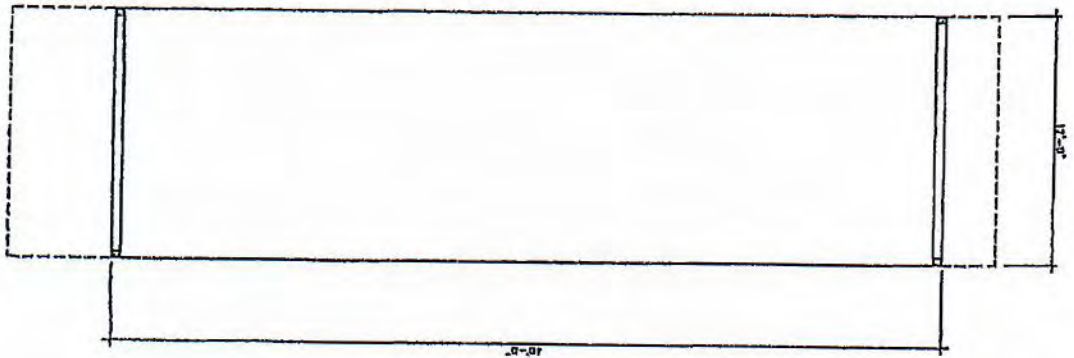

FLOOR PLAN
1ST FLOOR

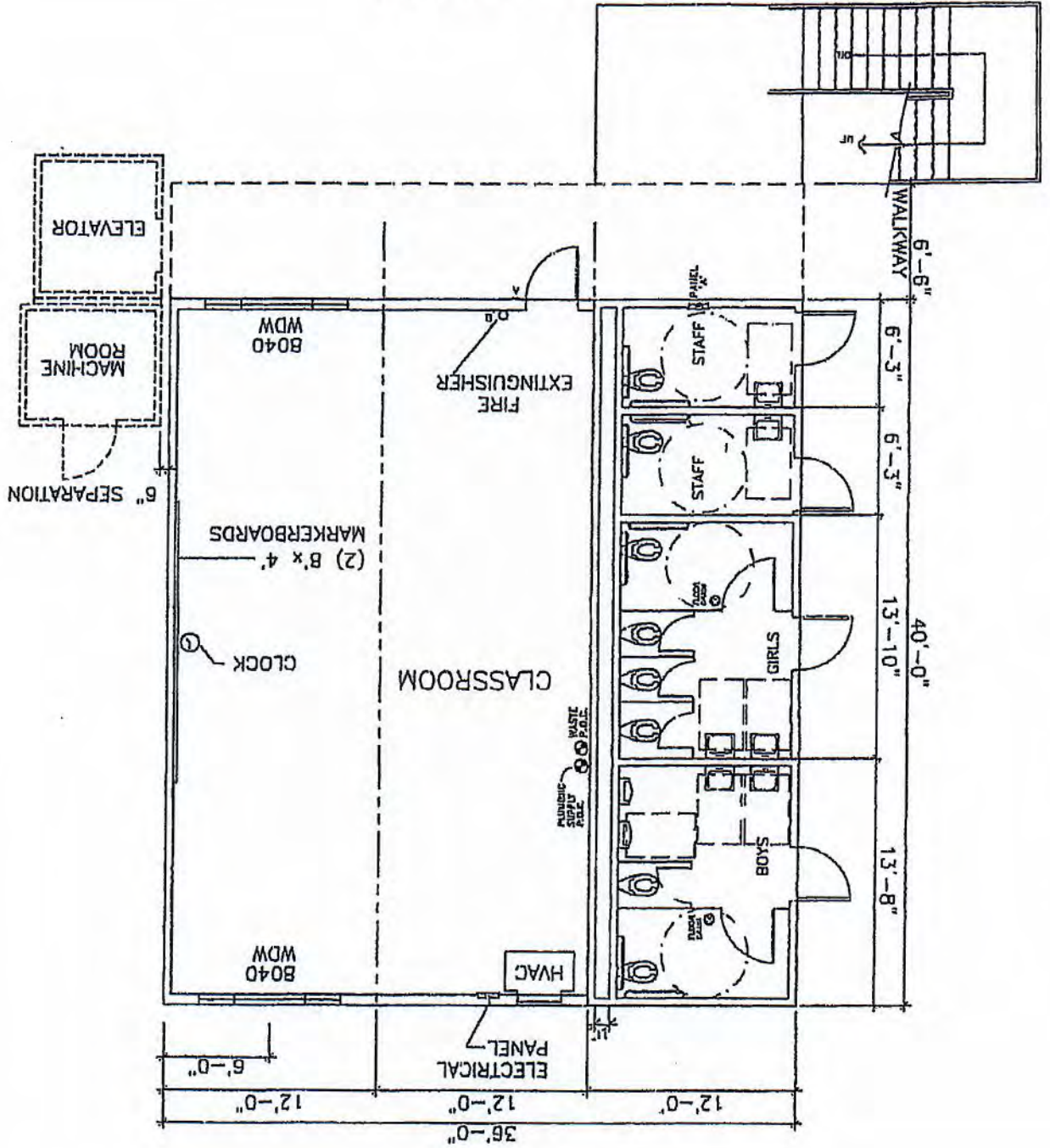

FLOOR PLAN 2ND FLOOR

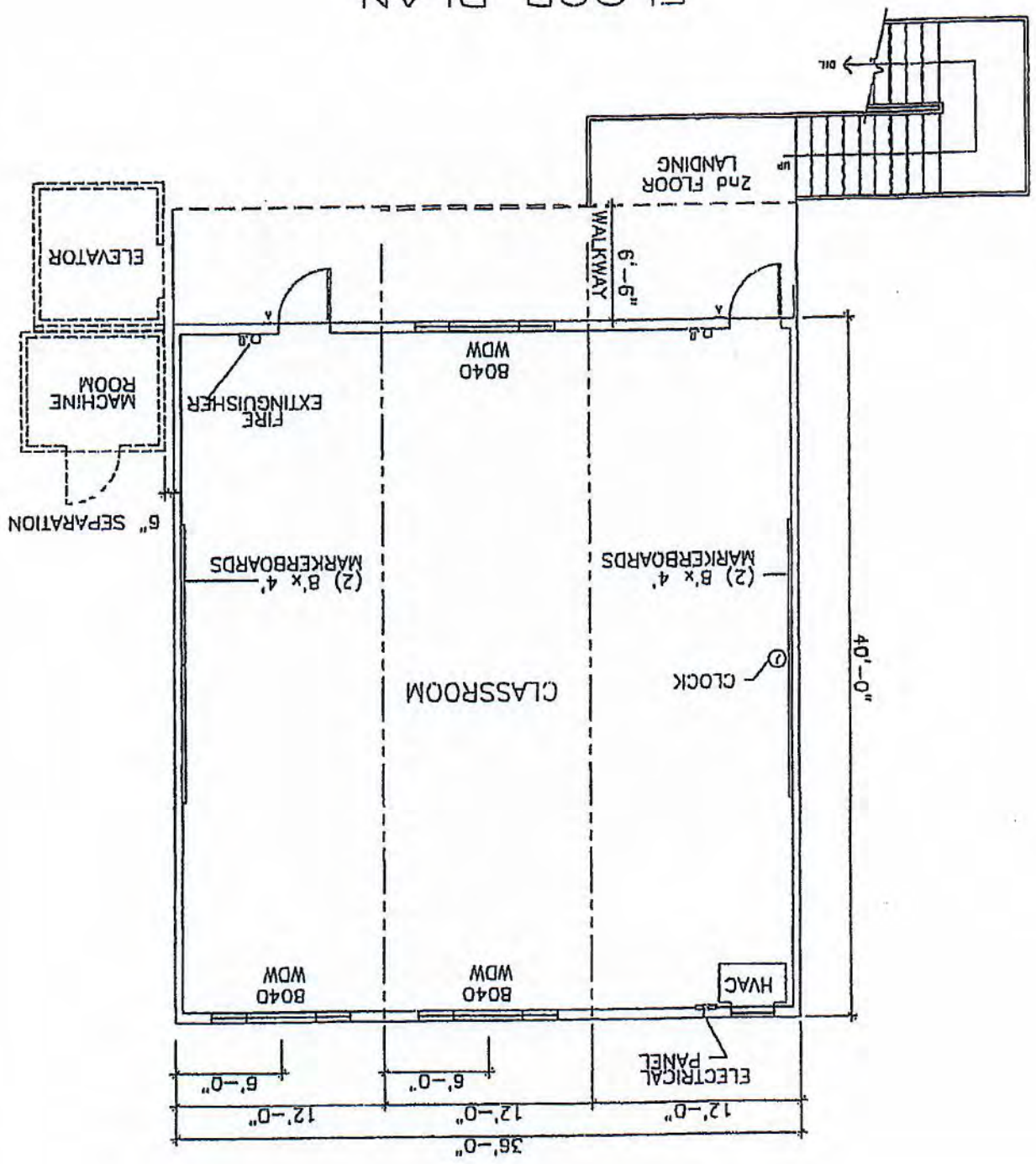

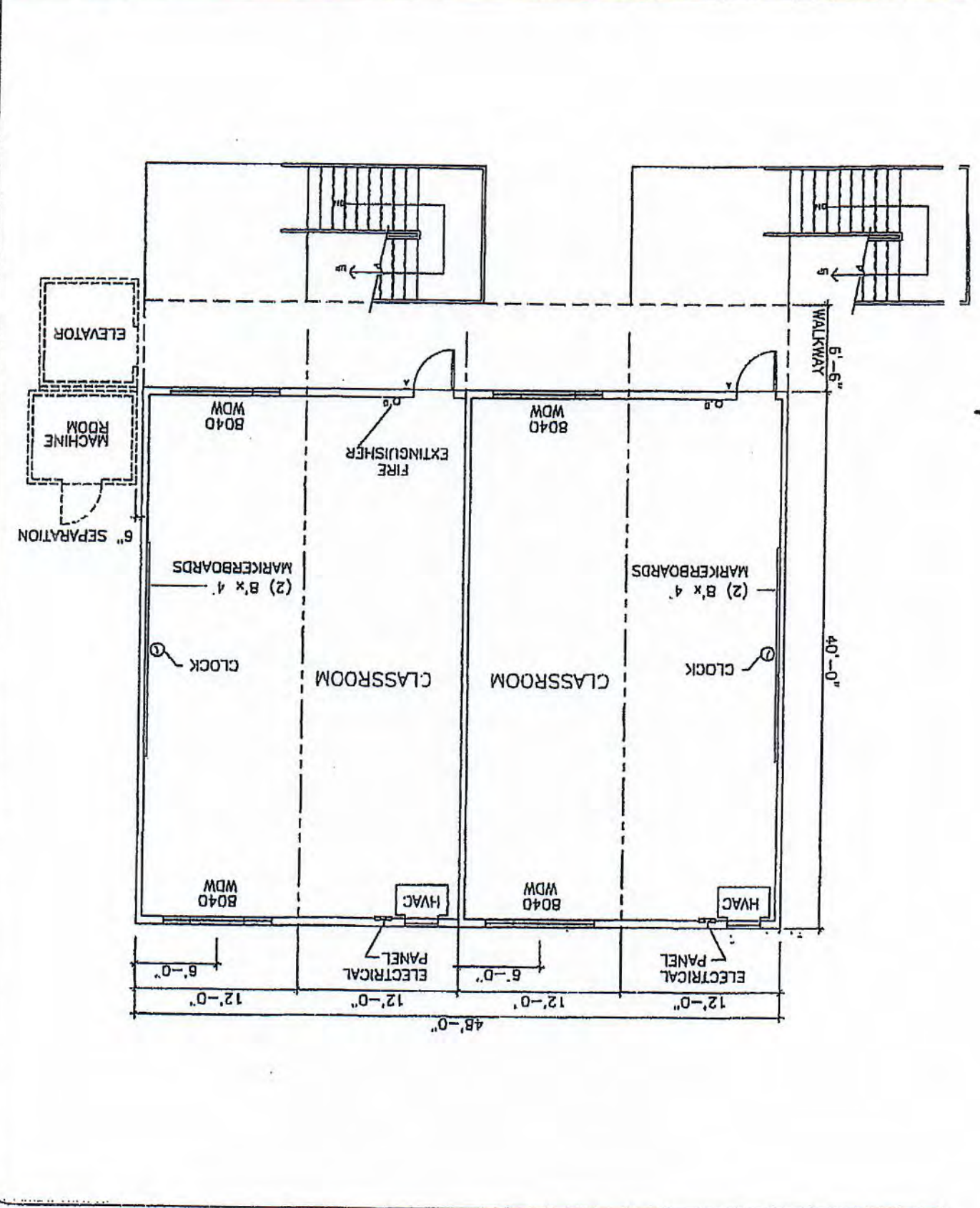

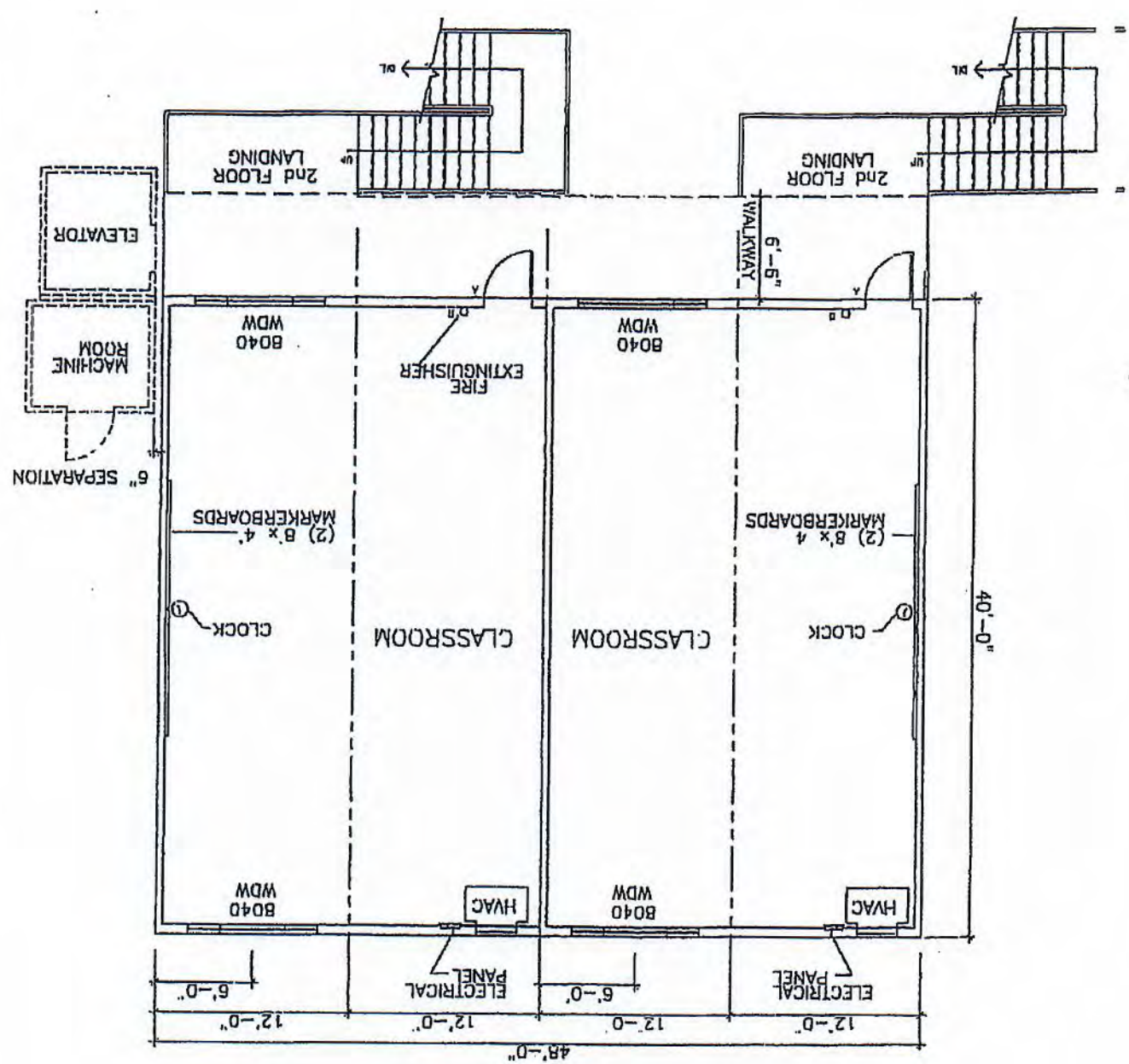

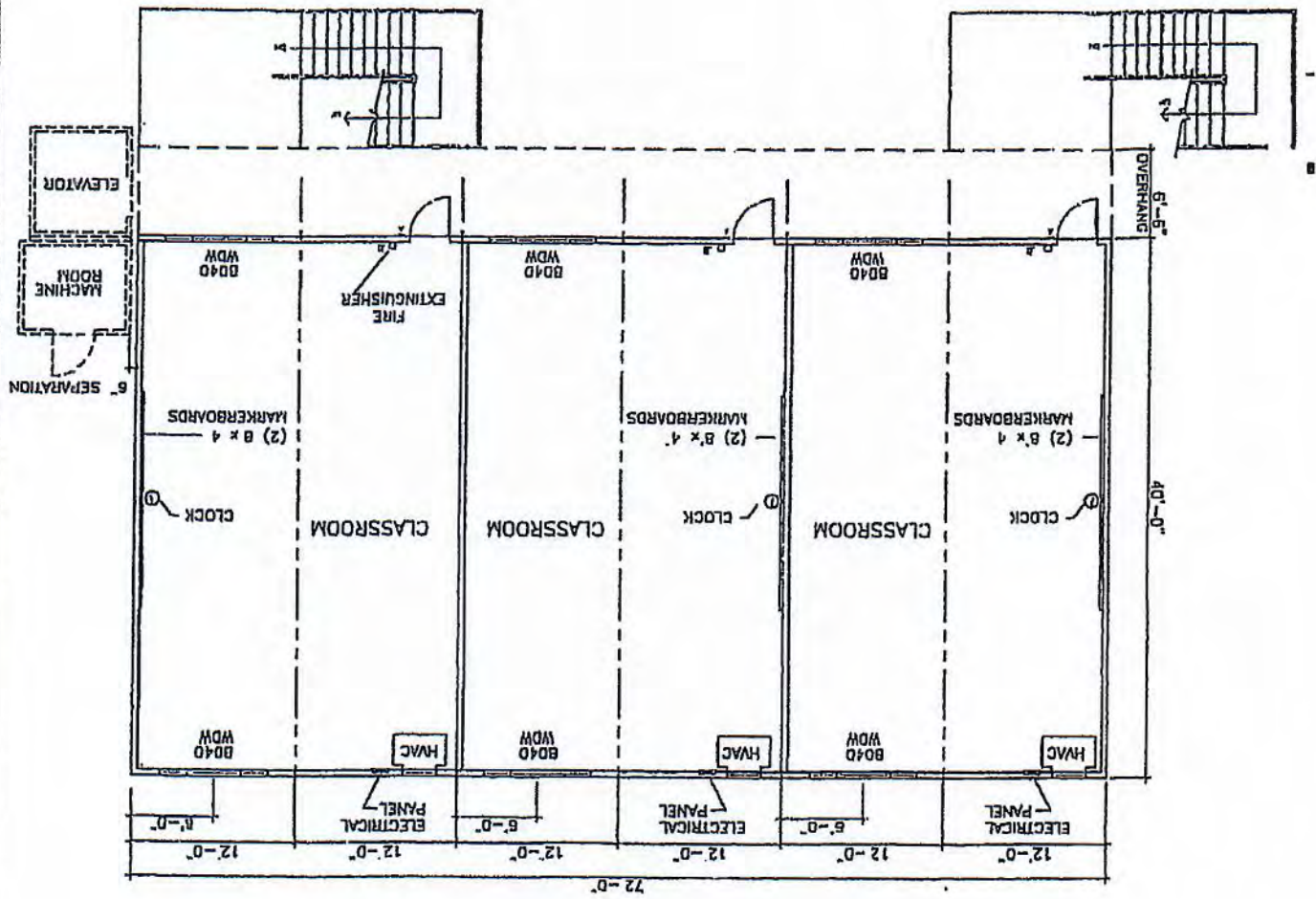

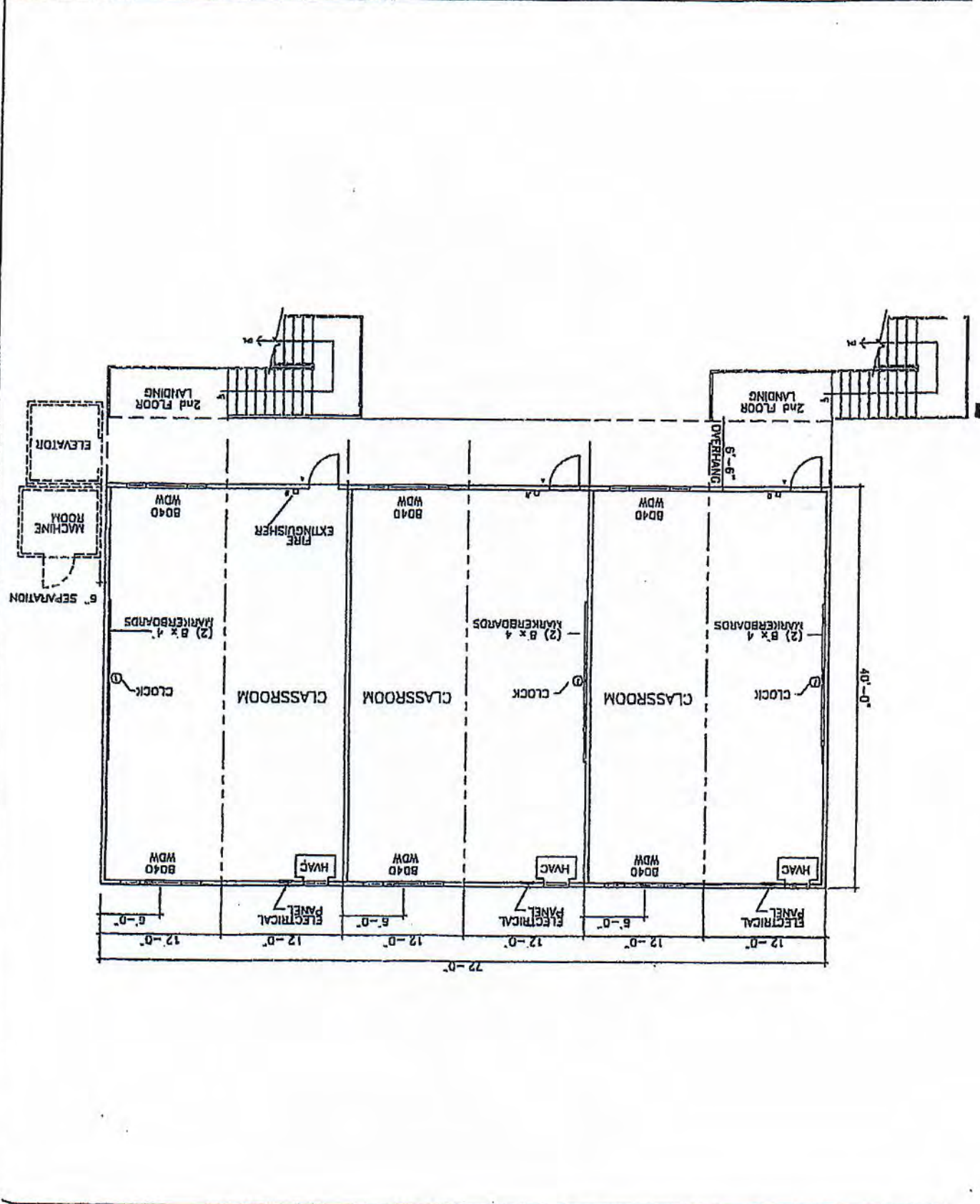

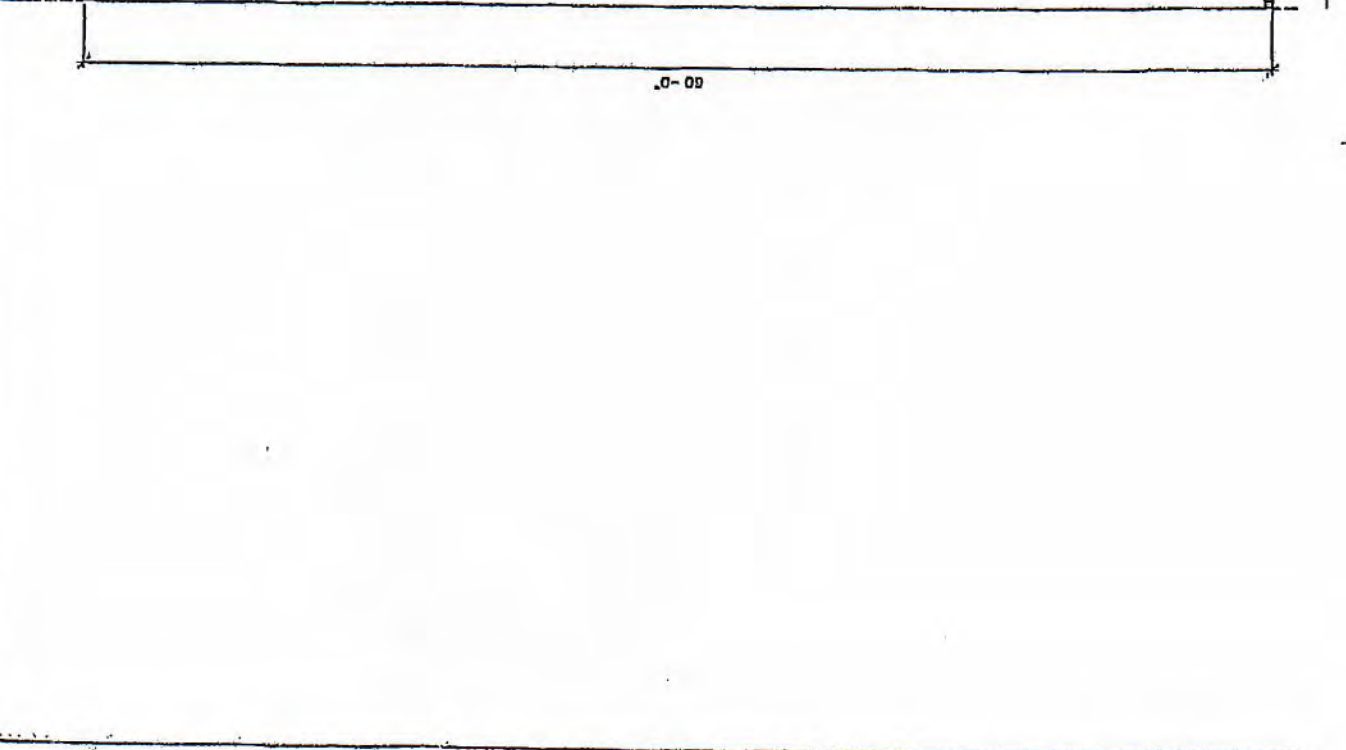

AD DRAWING OPTION	12x60 TWO-STORY MODULE	PROJECT TITLE
		
12'-0"		
		

FLOOR PLAN
1ST FLOOR

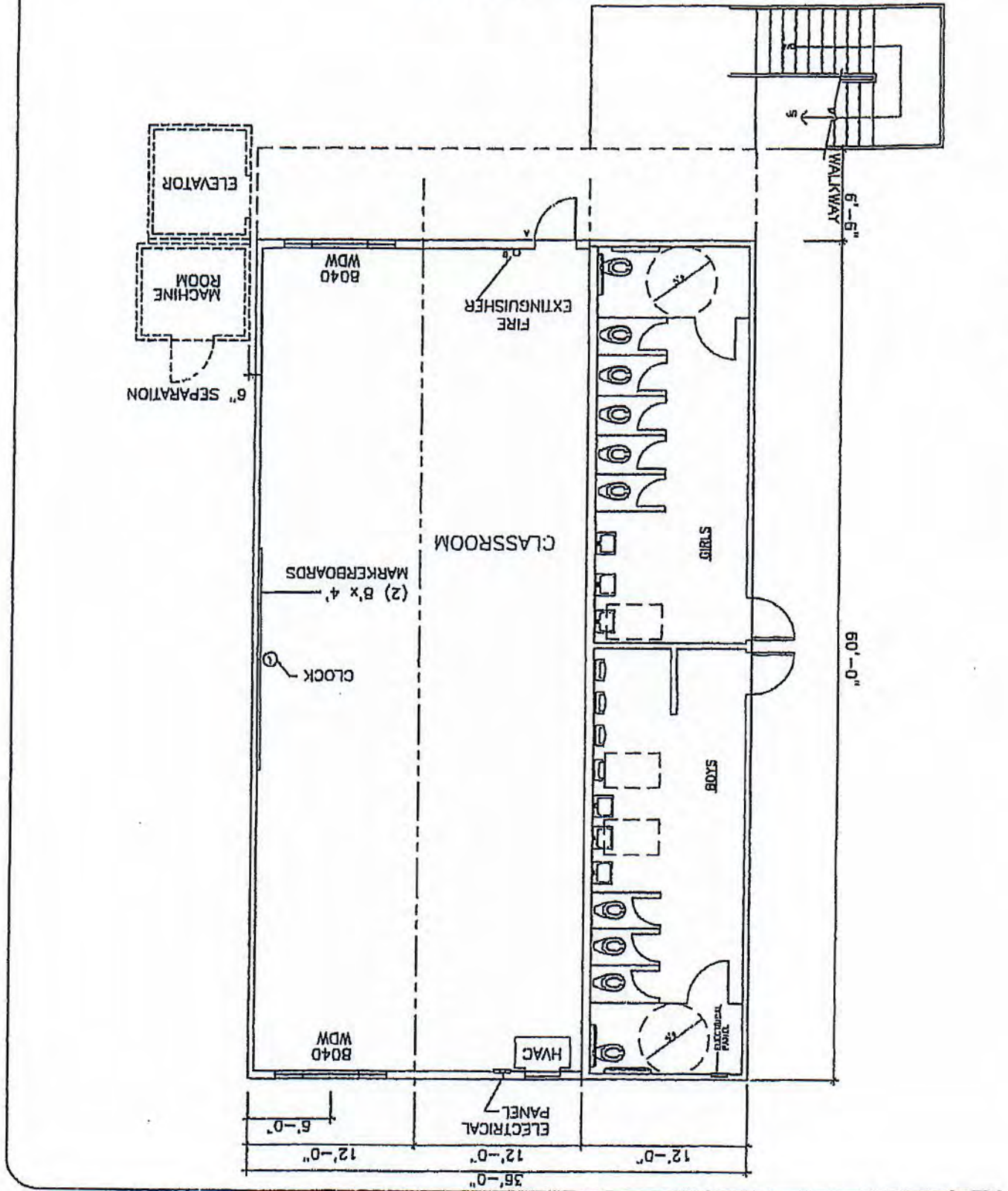

FLOOR PLAN
 1ST FLOOR

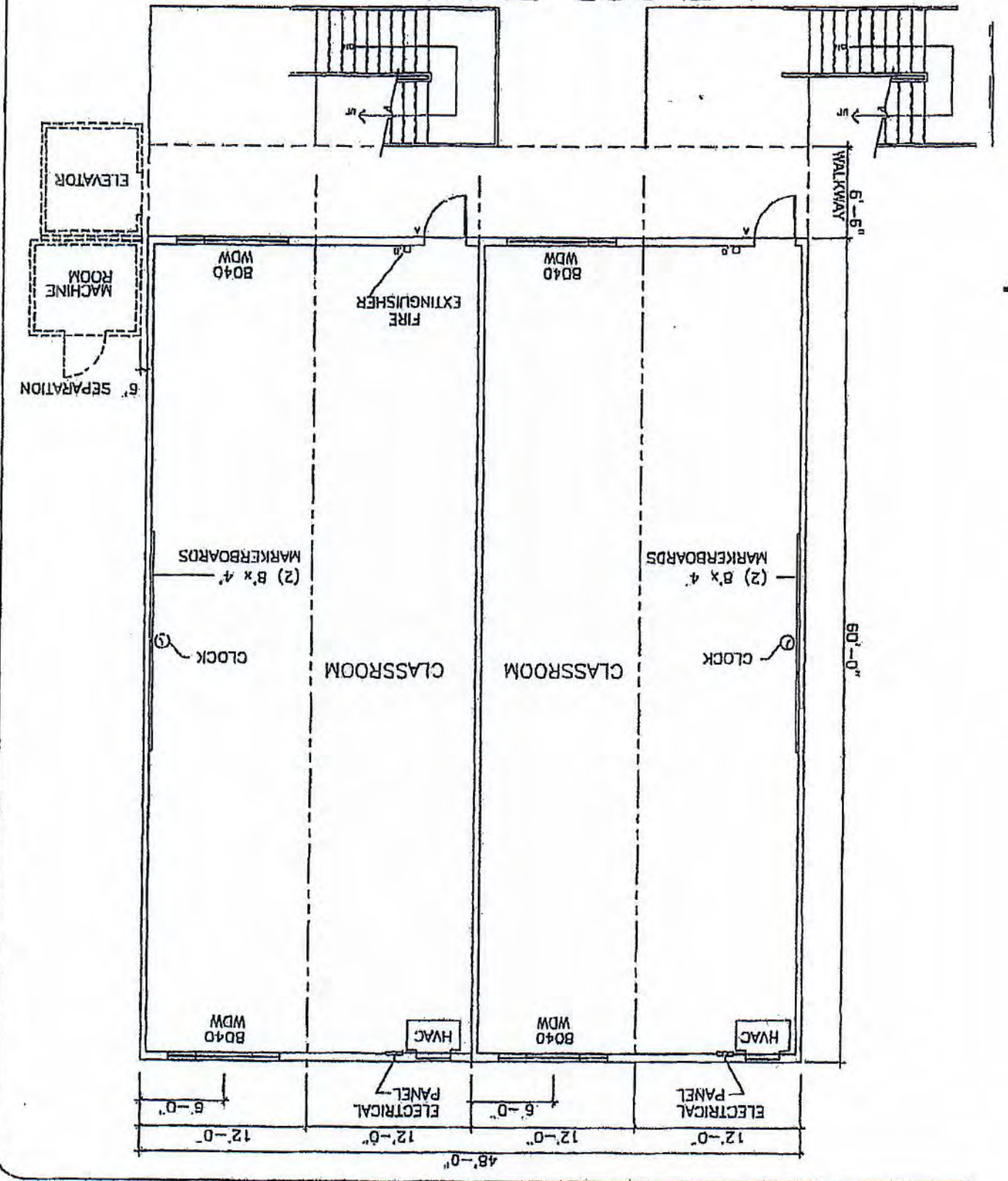

FLOOR PLAN 2ND FLOOR

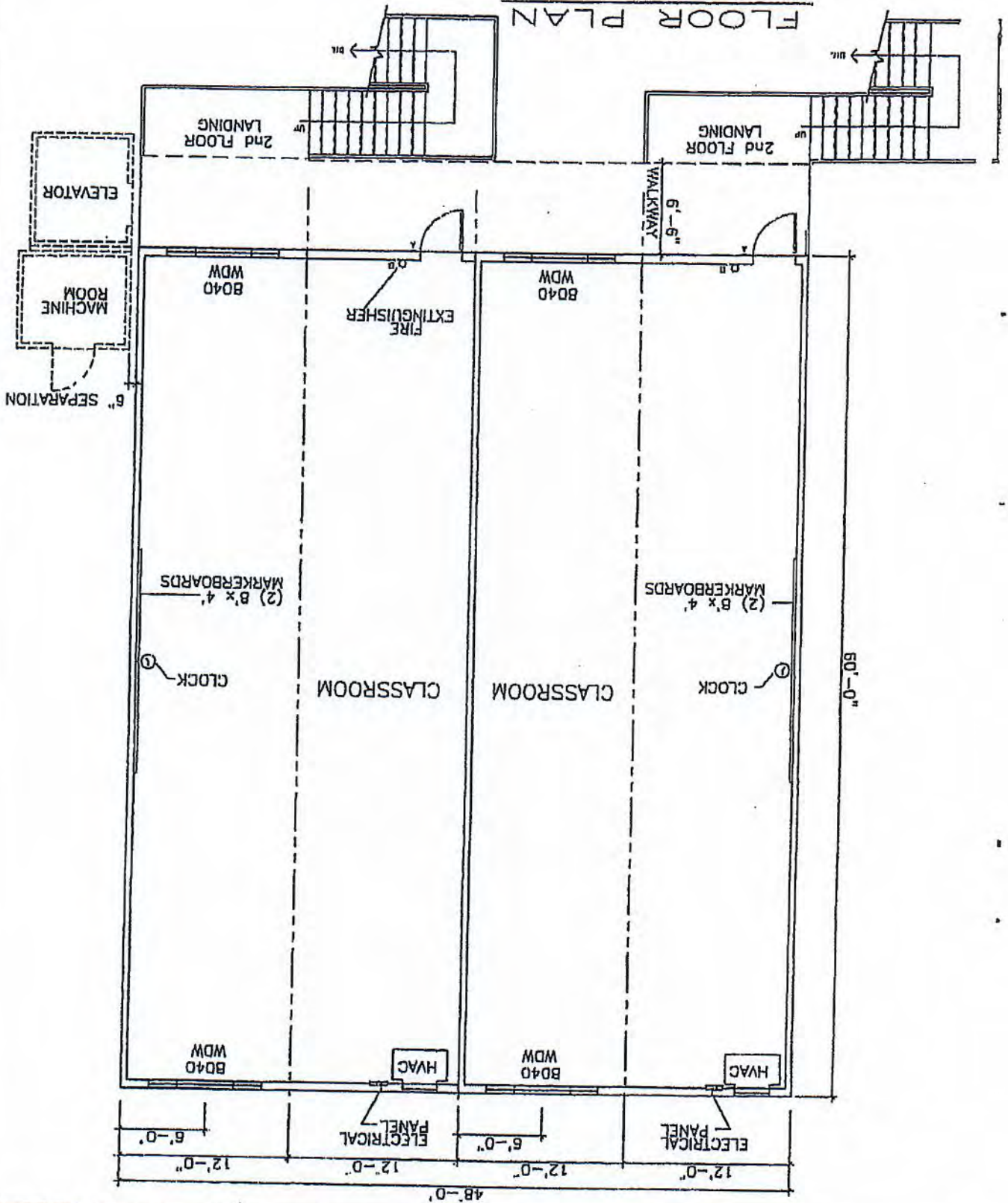

FLOOR PLAN 1ST FLOOR

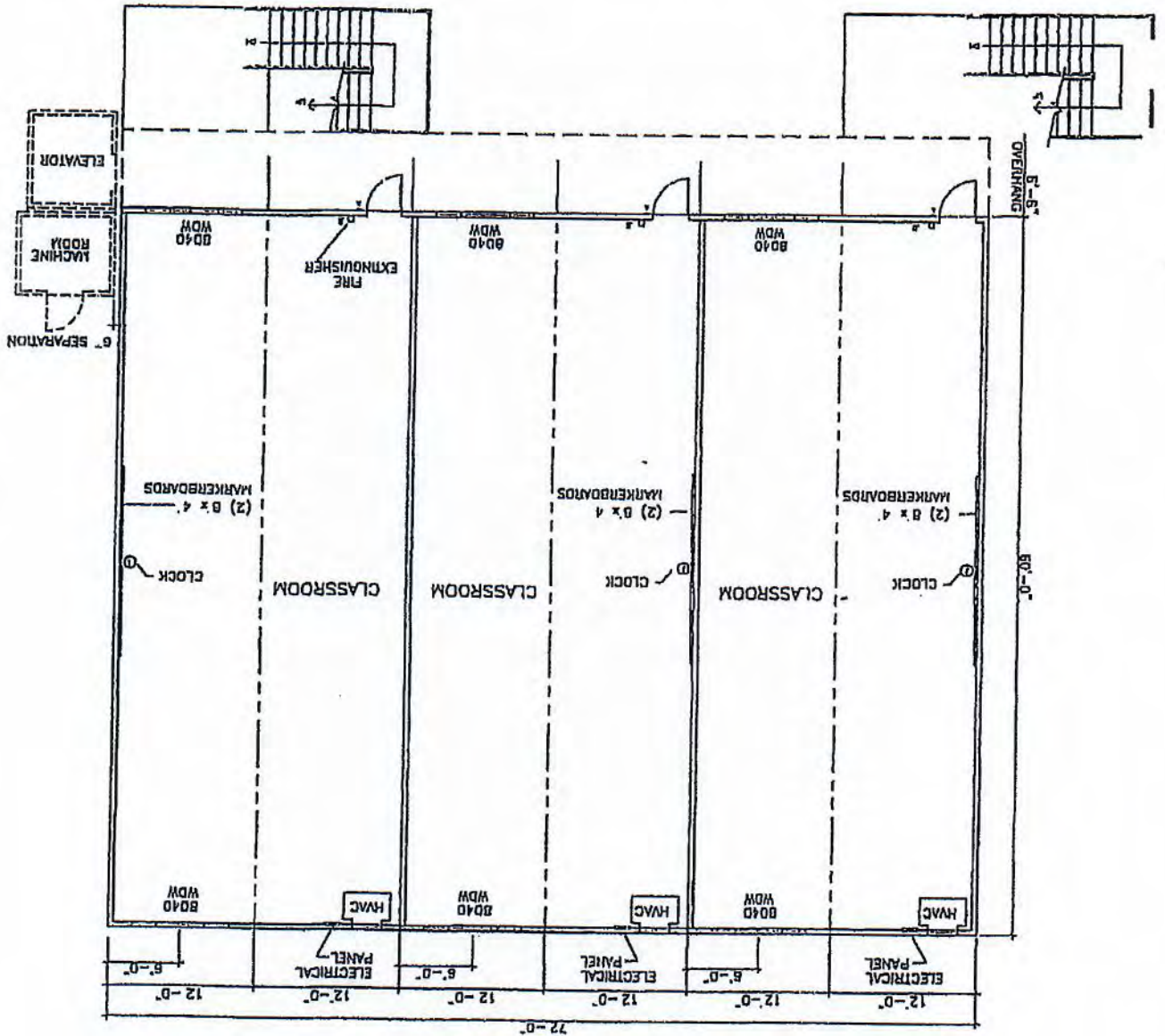

FLOOR PLAN 2ND FLOOR

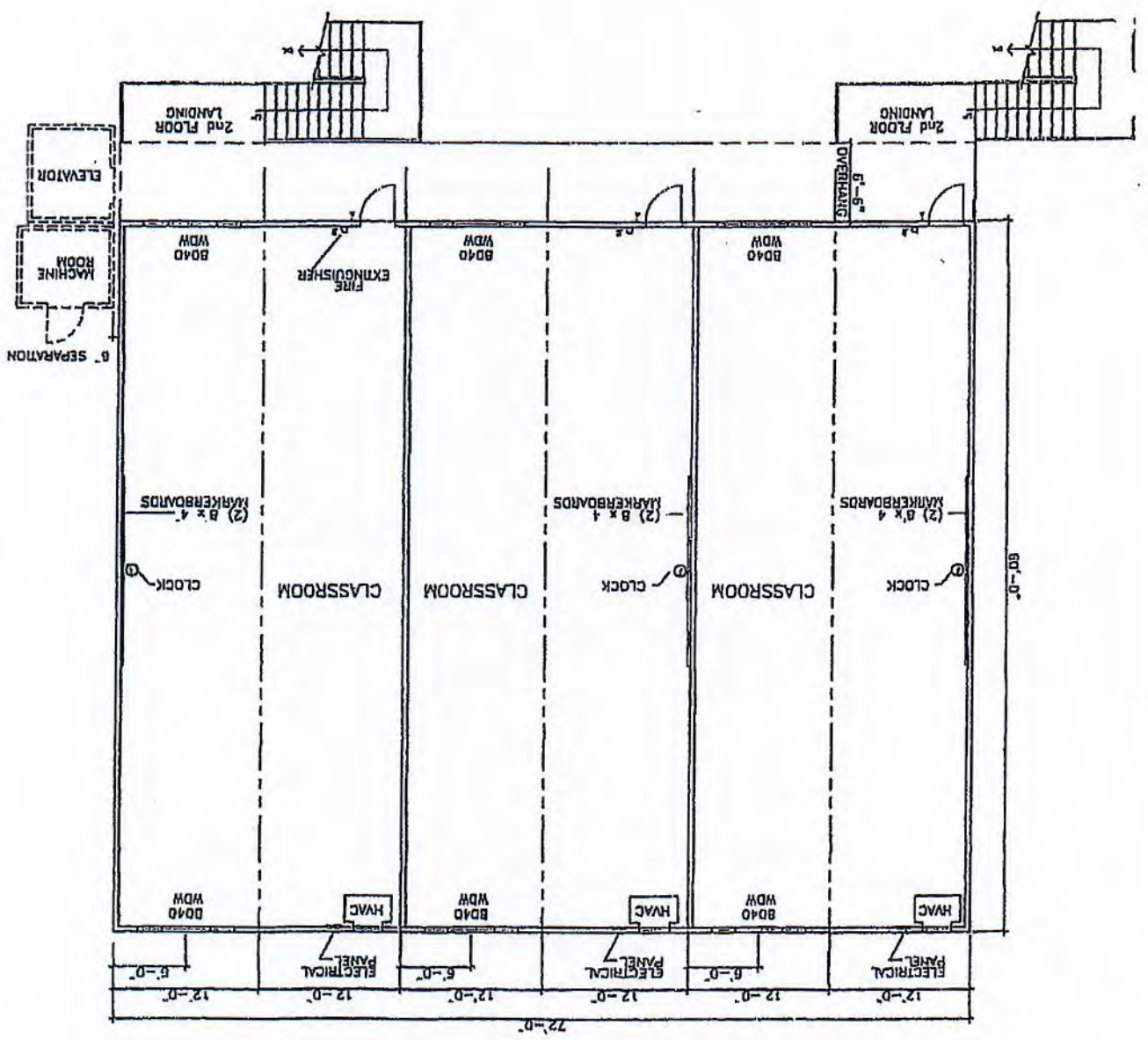

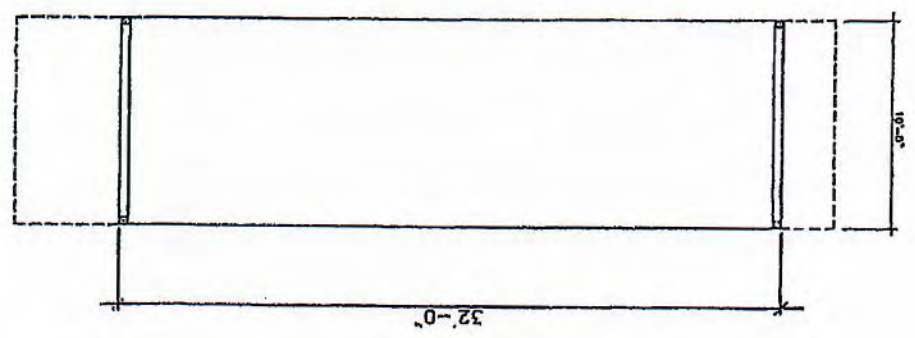

FLOOR PLAN 1ST FLOOR

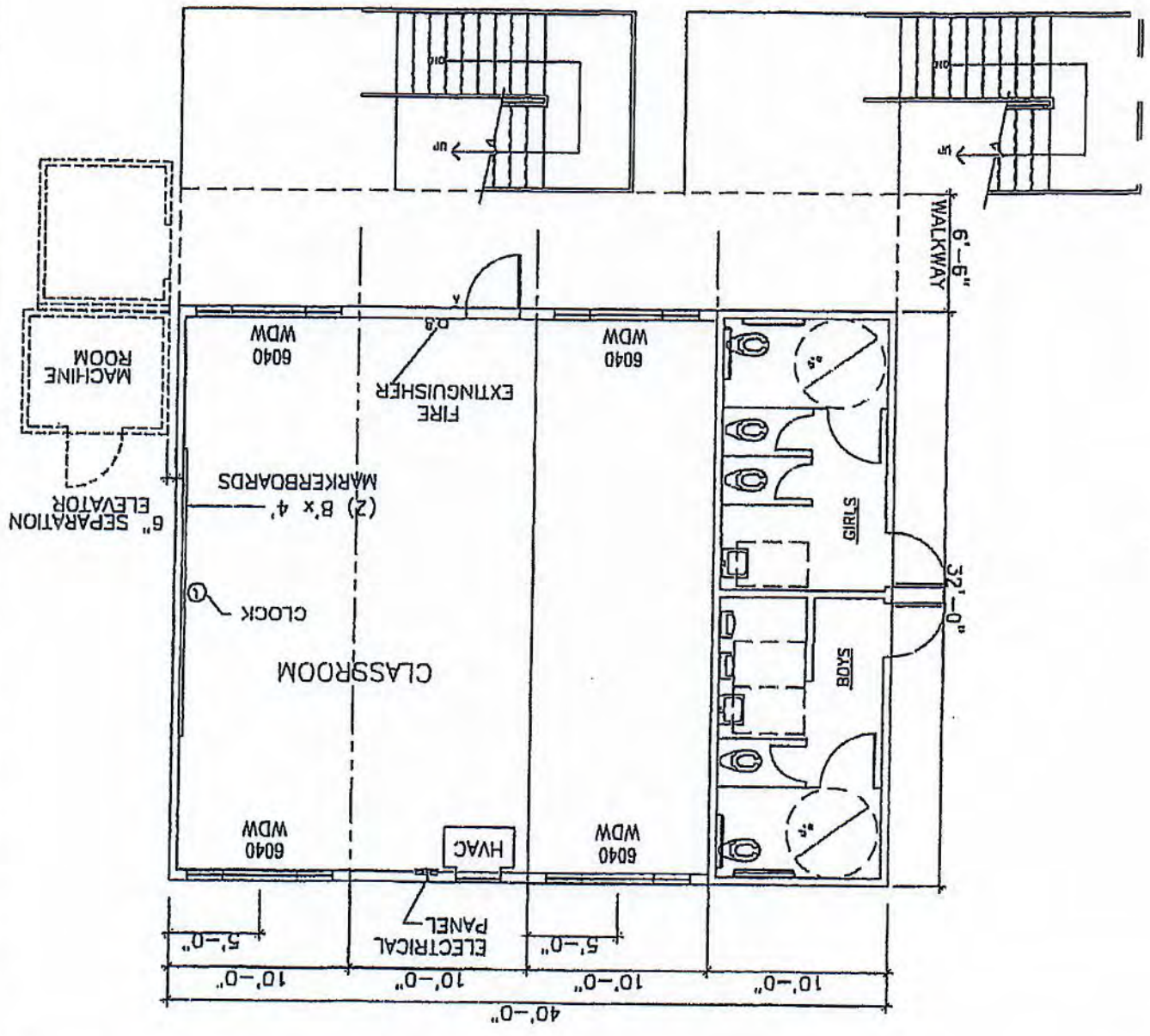

FLOOR PLAN
 2ND FLOOR

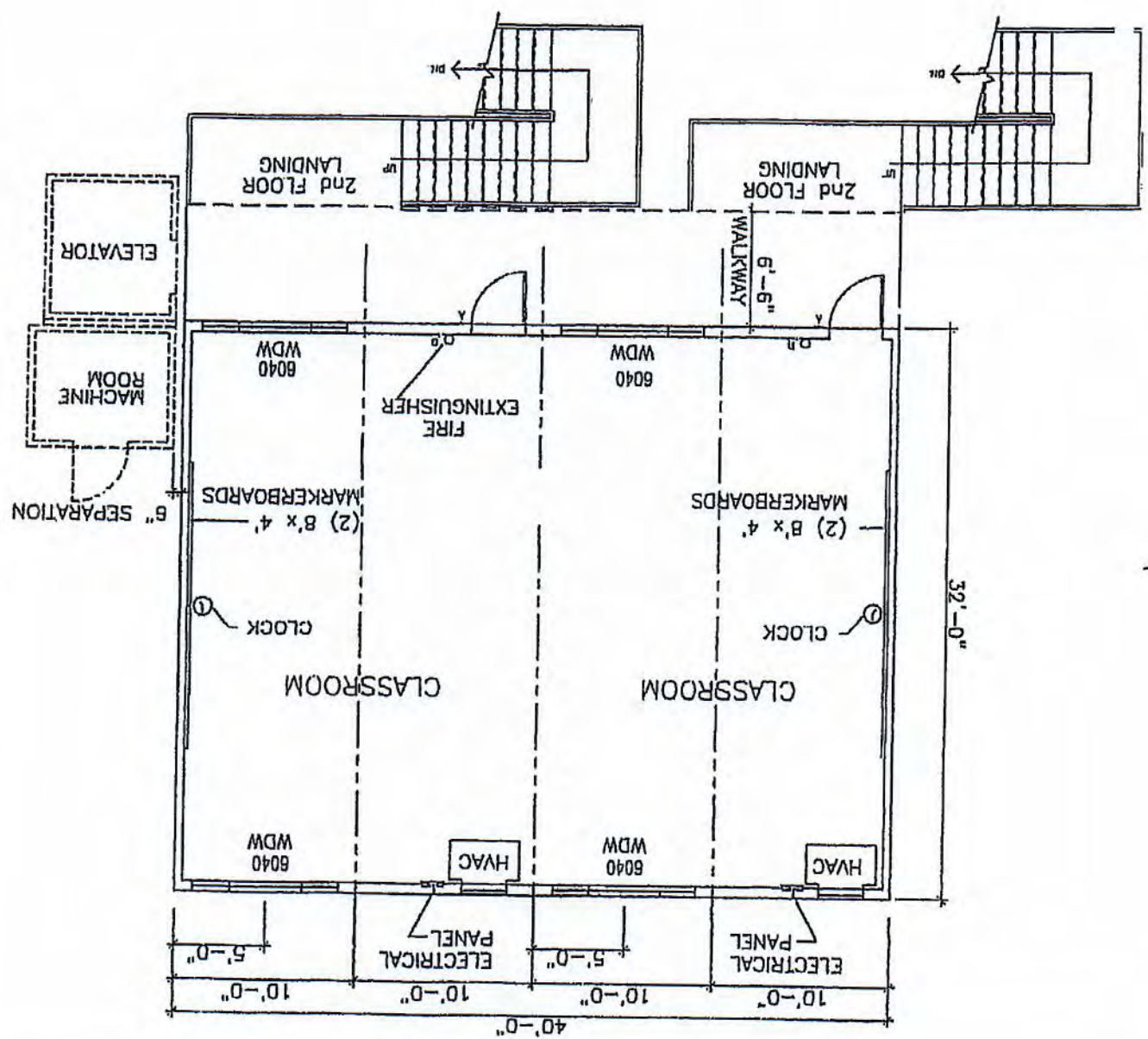

FLOOR PLAN 1ST FLOOR

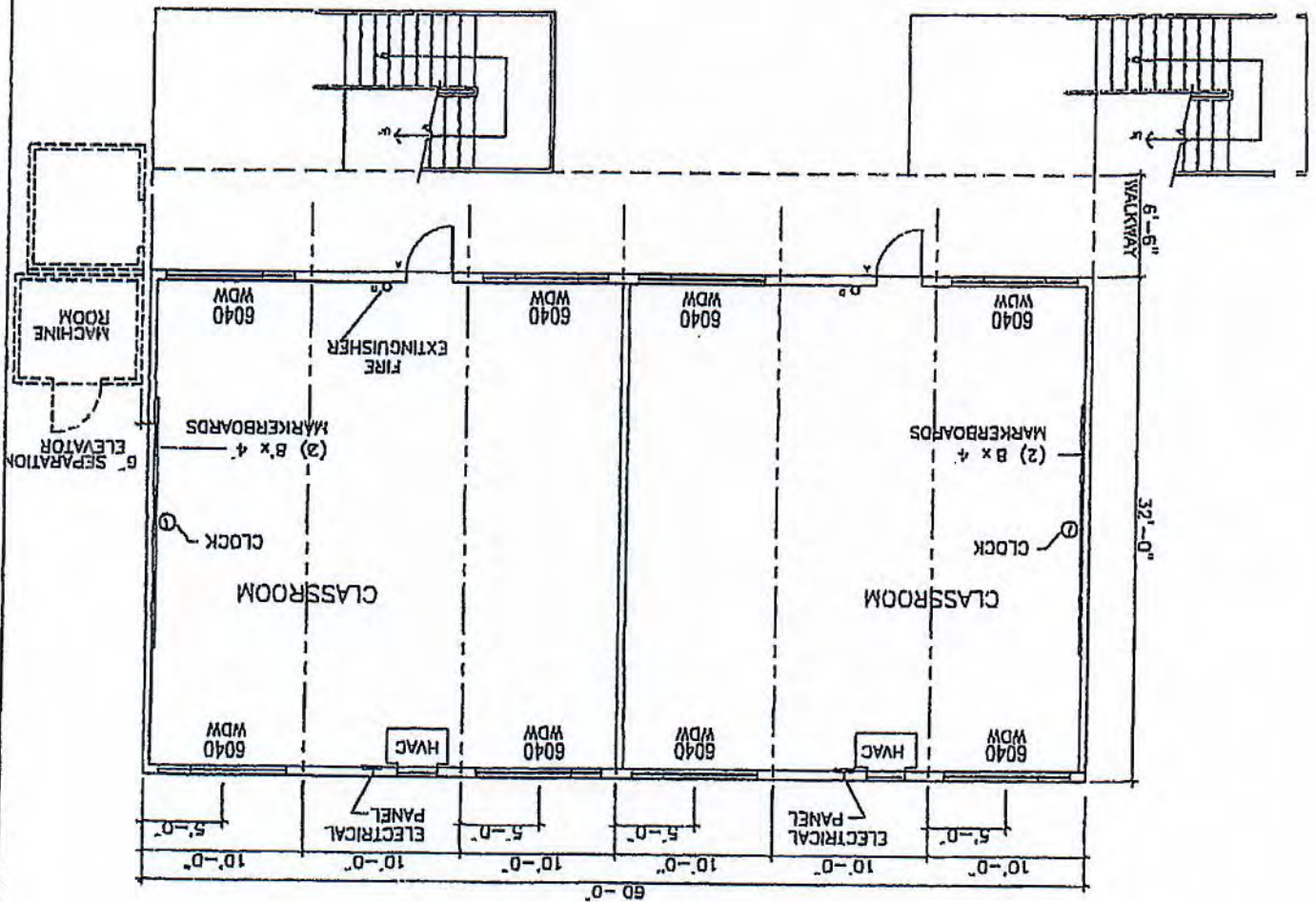

FLOOR PLAN
 2ND FLOOR

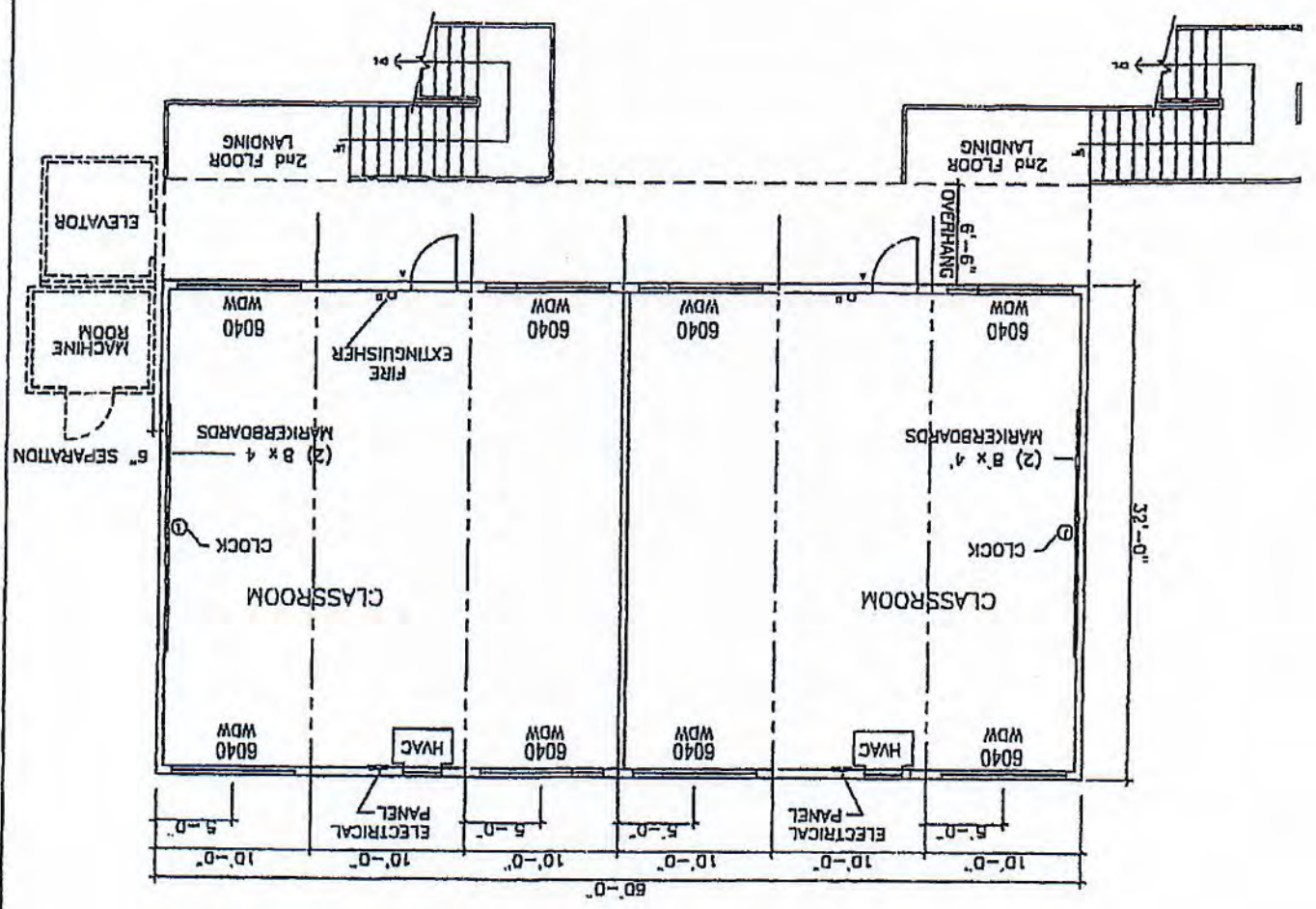

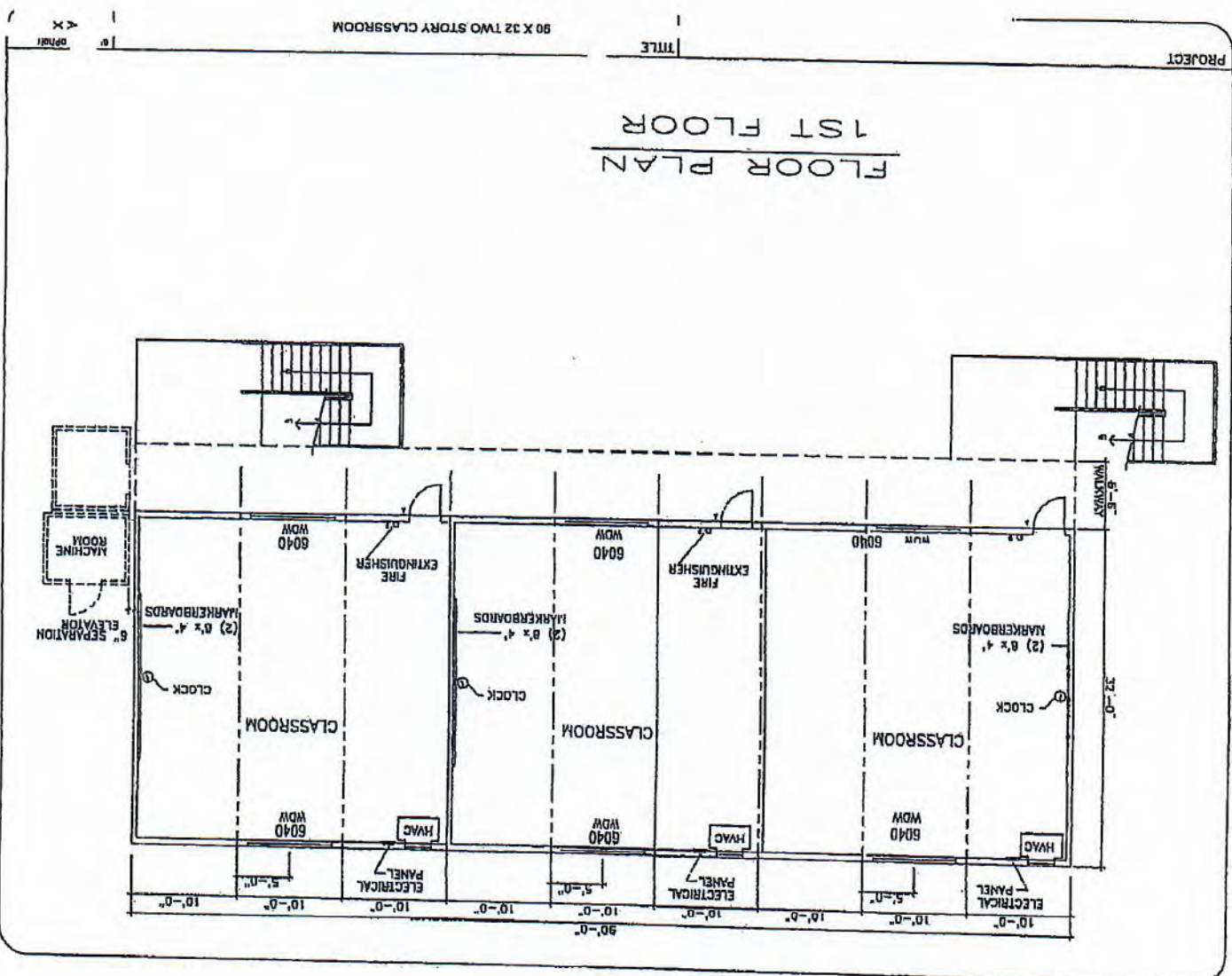

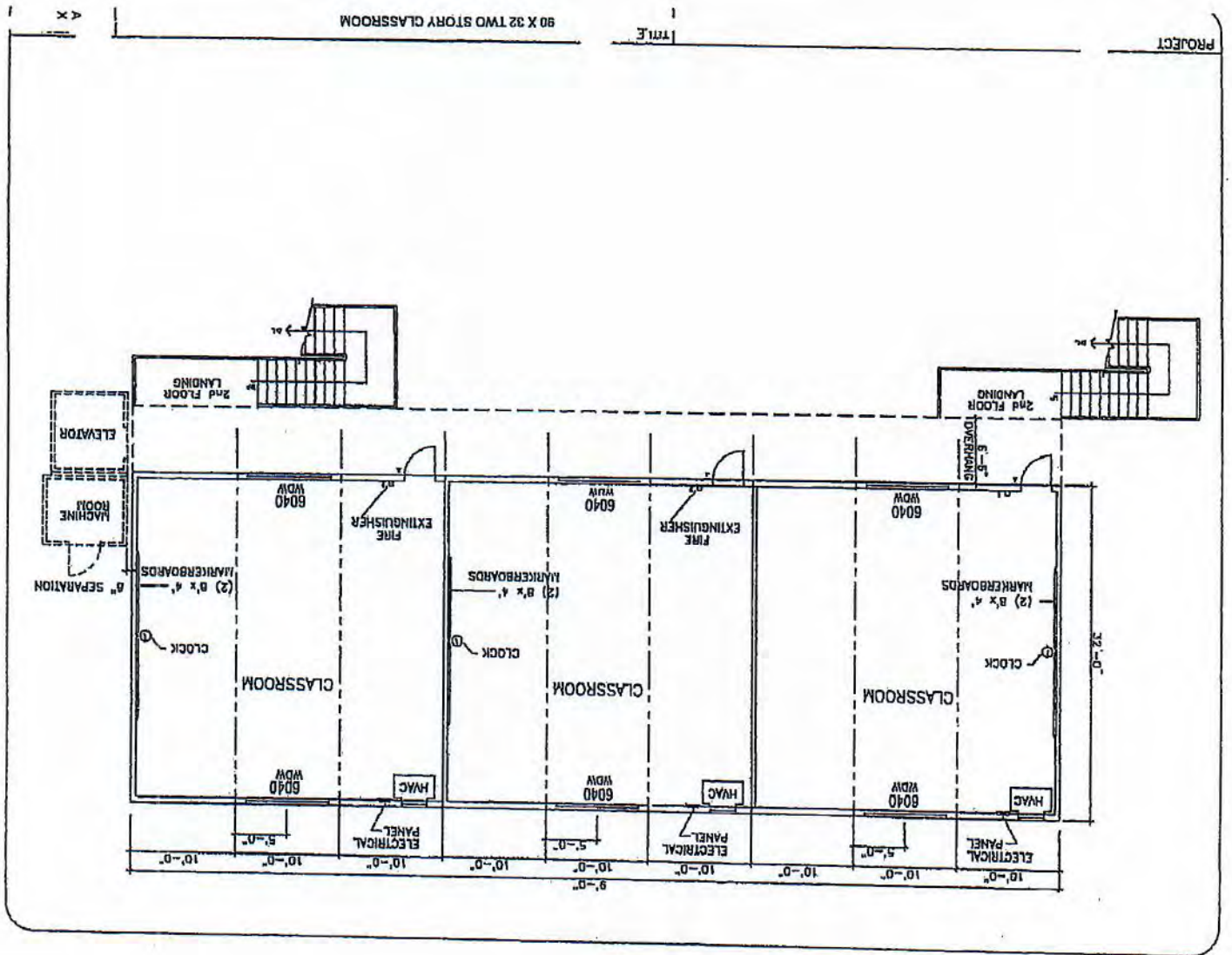

SIDE VIEW

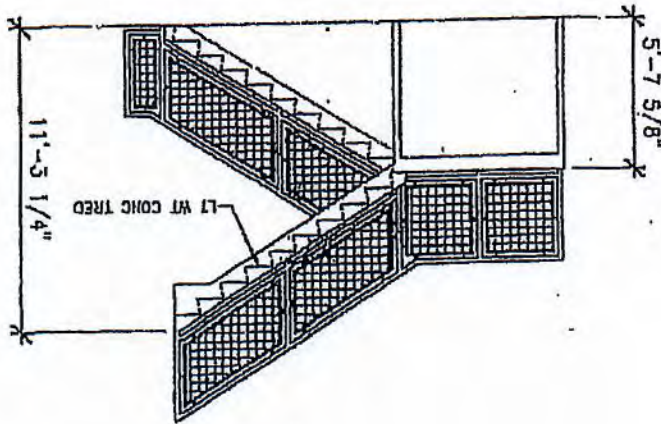

PLAN VIEW

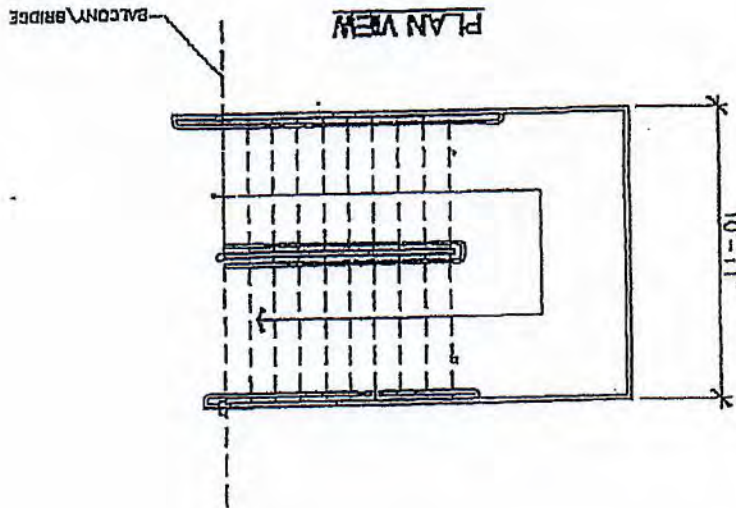

SIDE VIEW

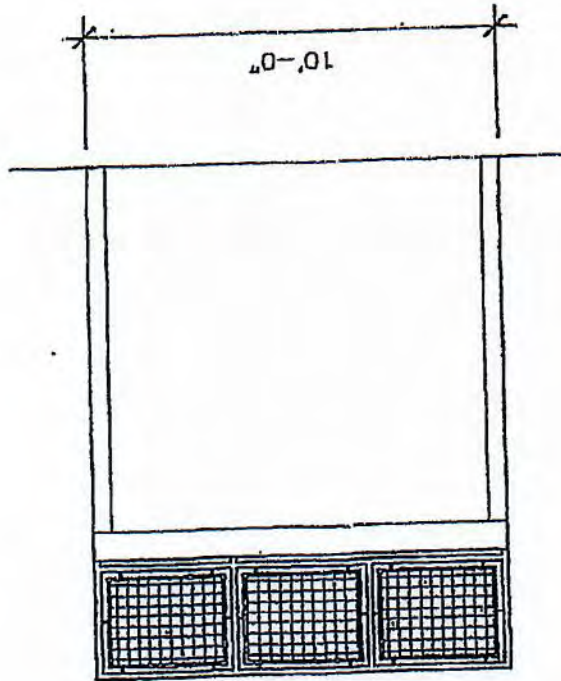

END VIEW

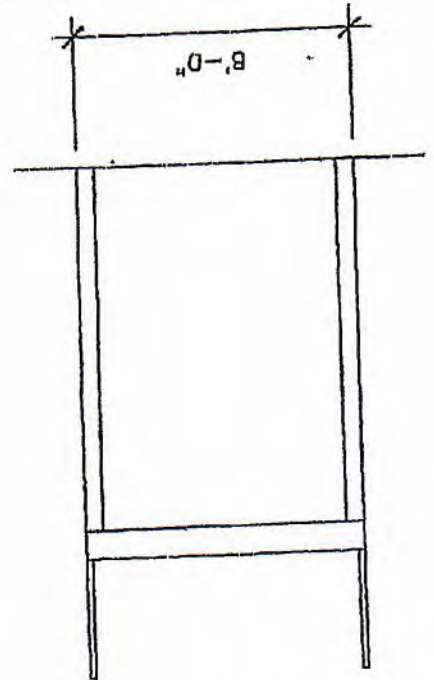

SIDE VIEW

END VIEW

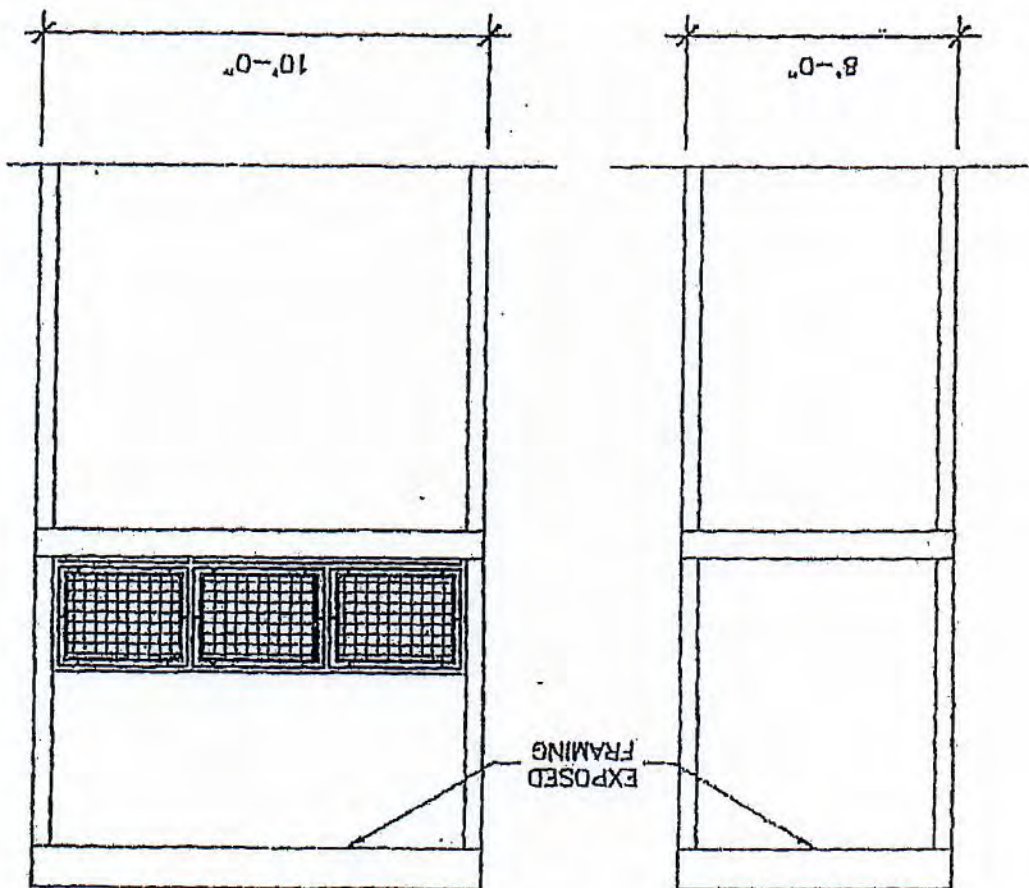

SIDE VIEW

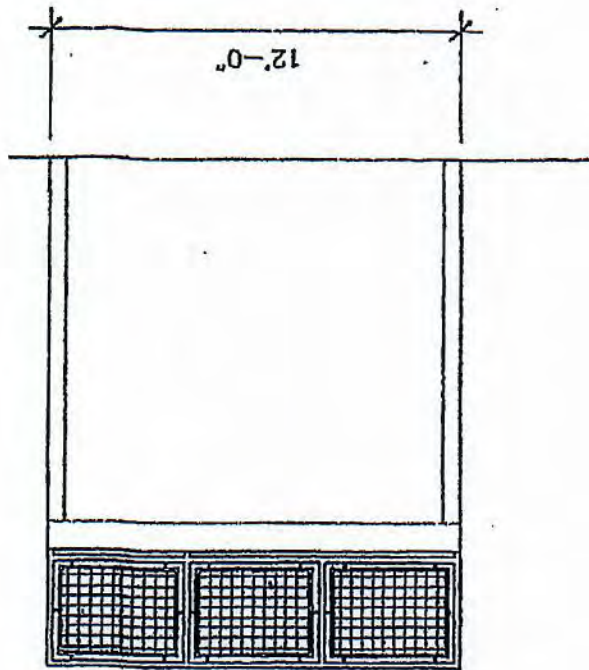

END VIEW

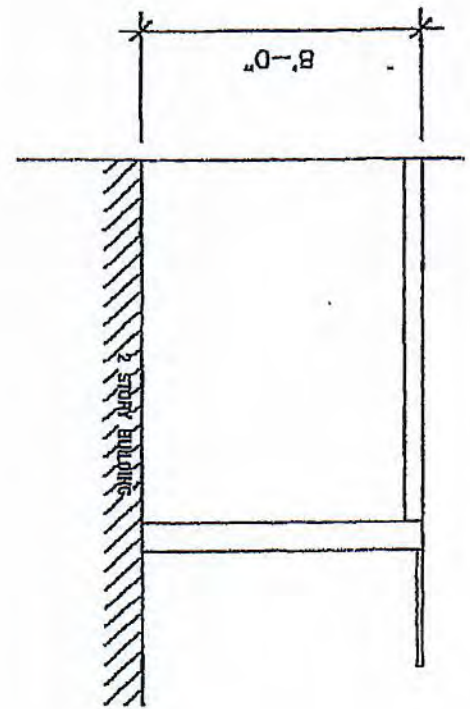

SIDE VIEW

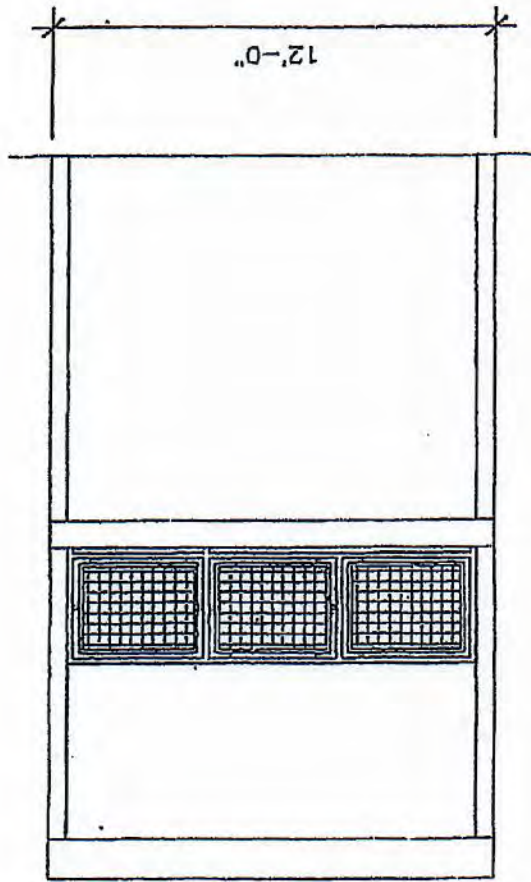

END VIEW

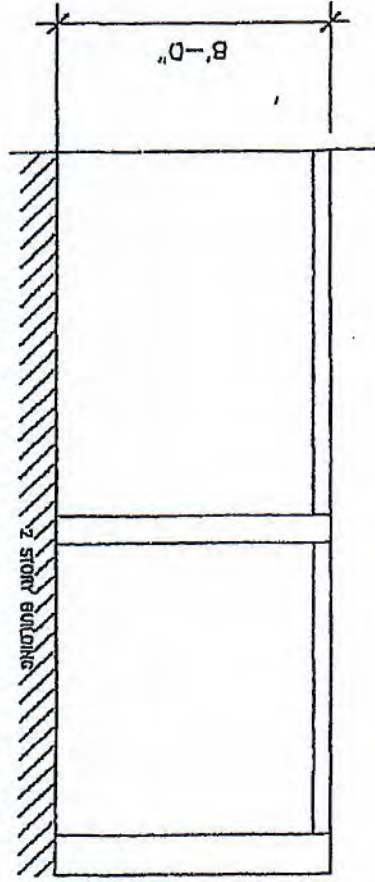

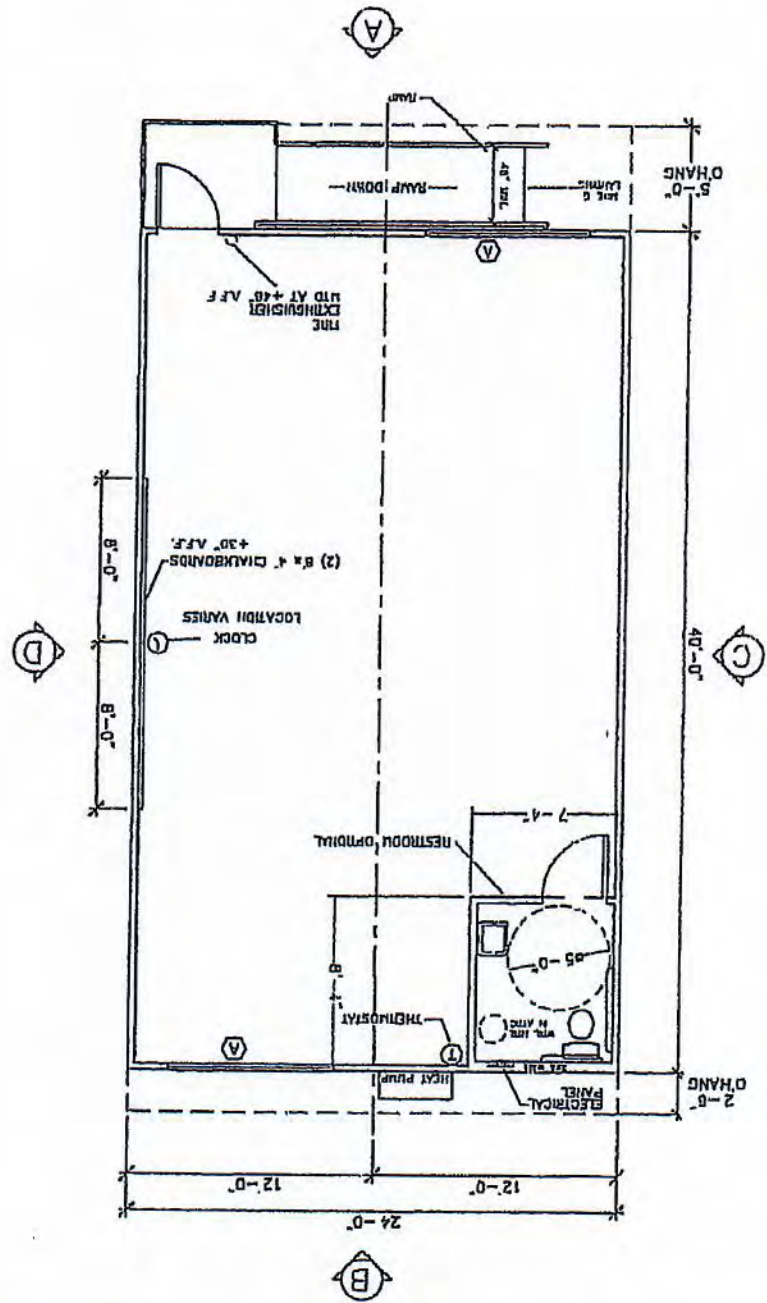

BE
BUILDING OPTION

TITLE 12x40 SINGLE STORY FLOORLESS
BUILDING MODULE

PROJECT

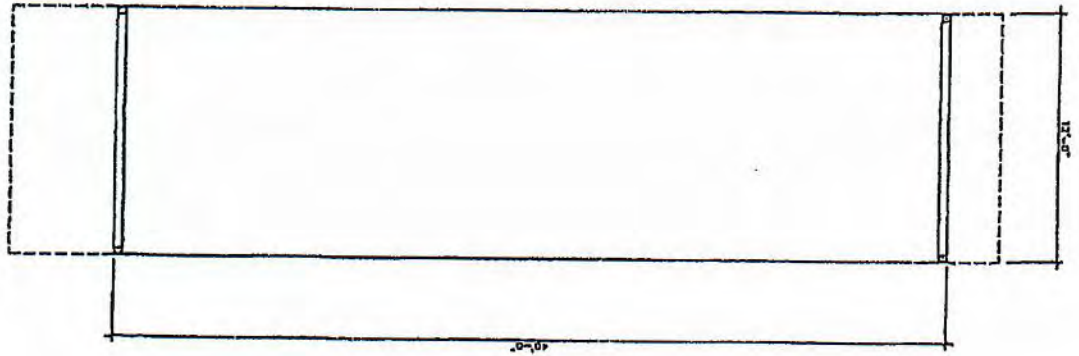

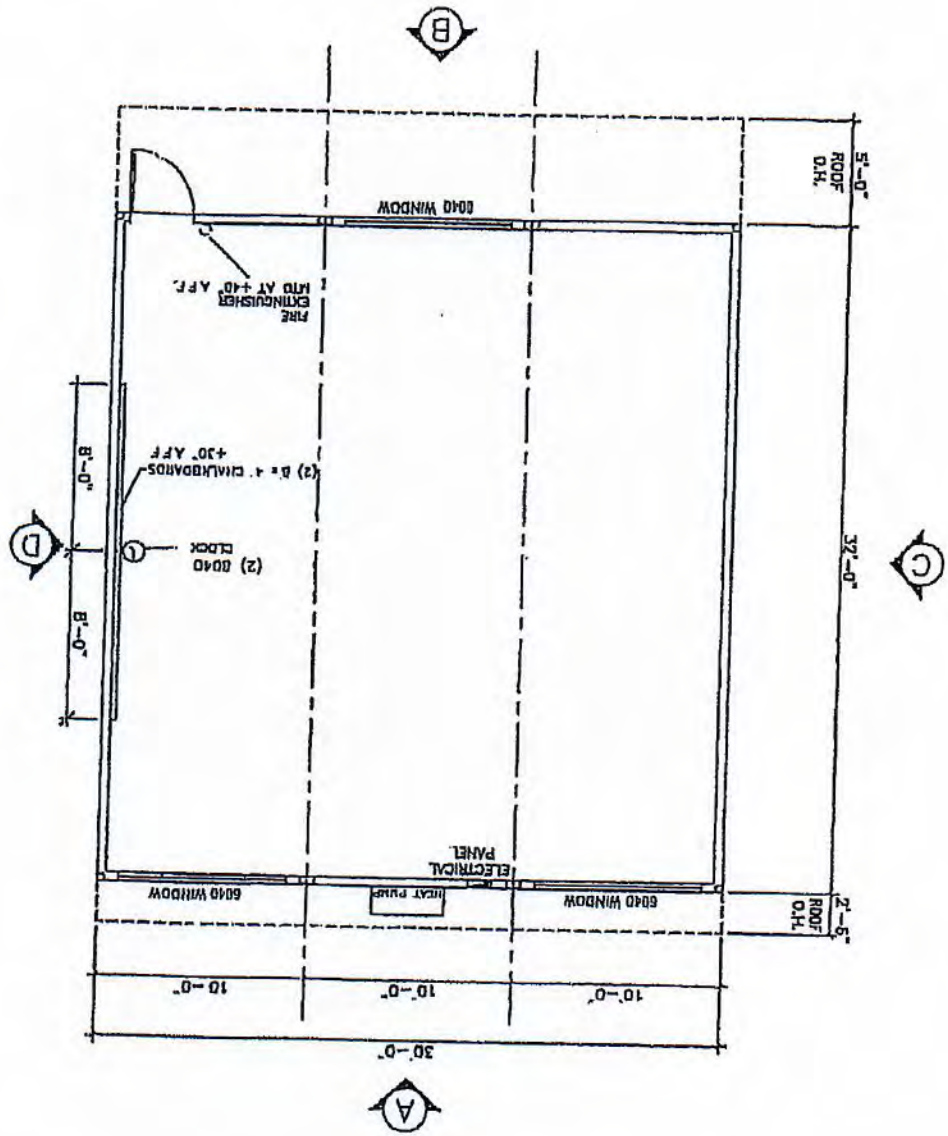

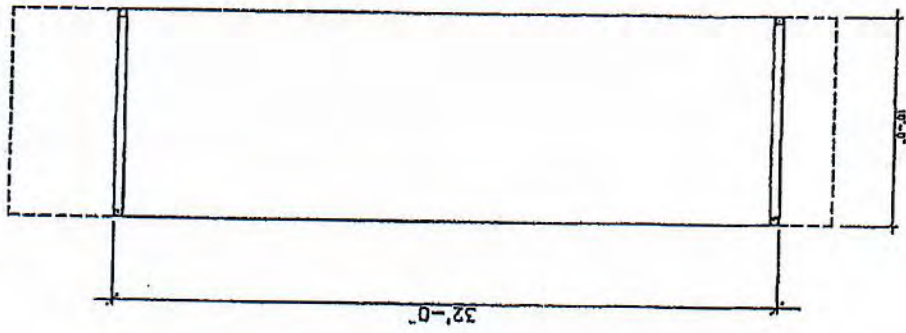

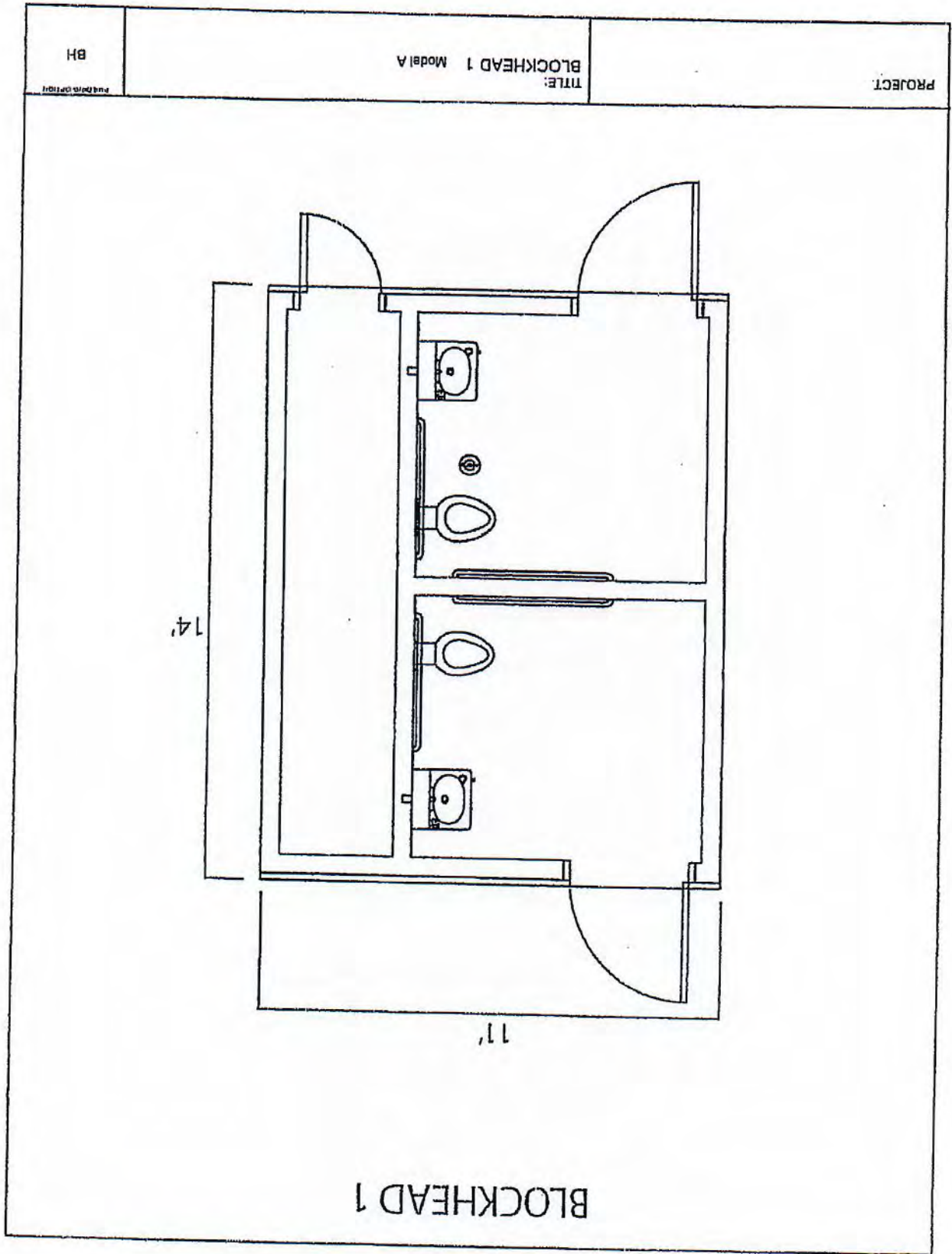

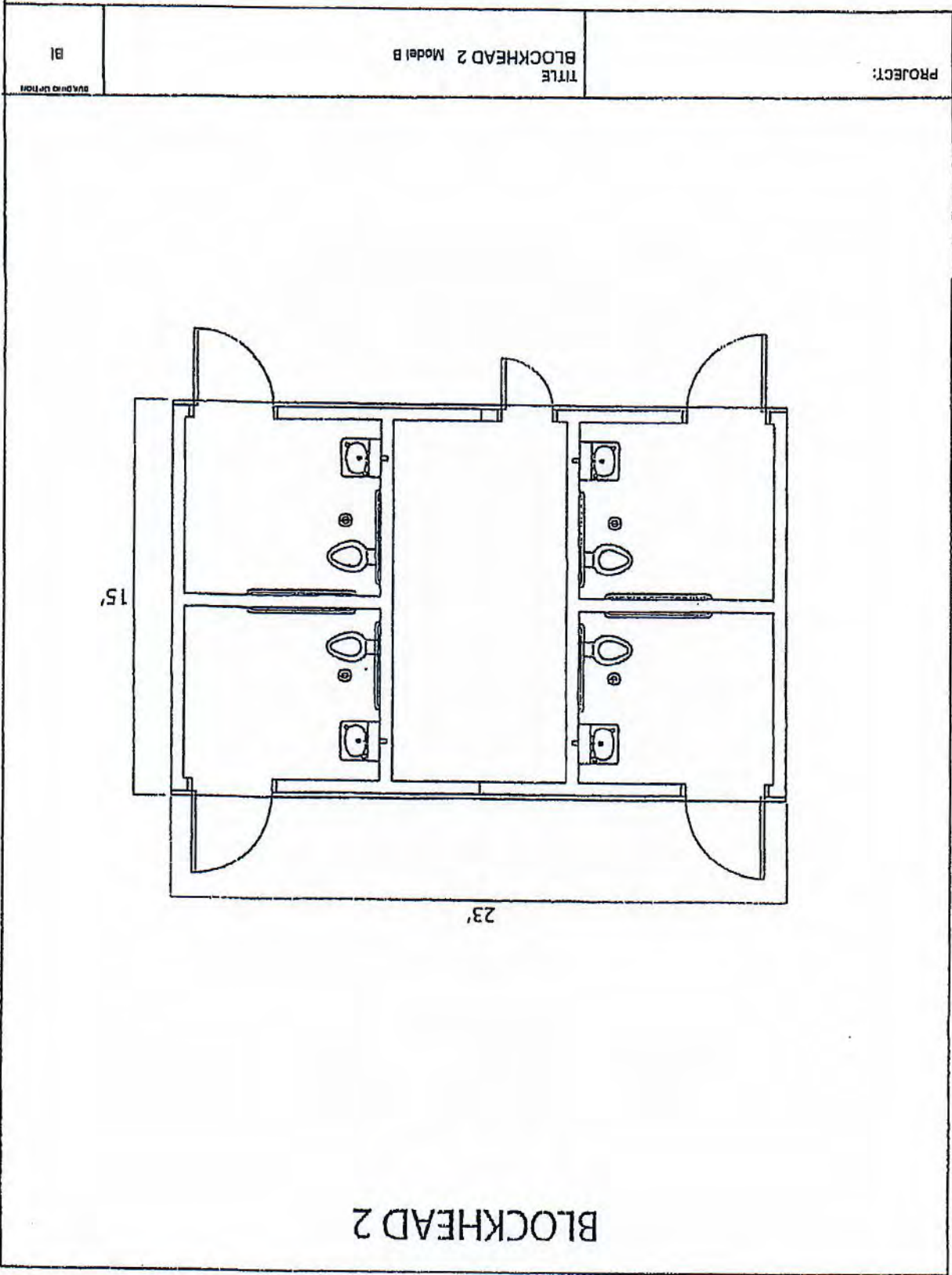

PROJECT:	TITLE: BLOCKHEAD 3 Model C	BJ
----------	-------------------------------	----

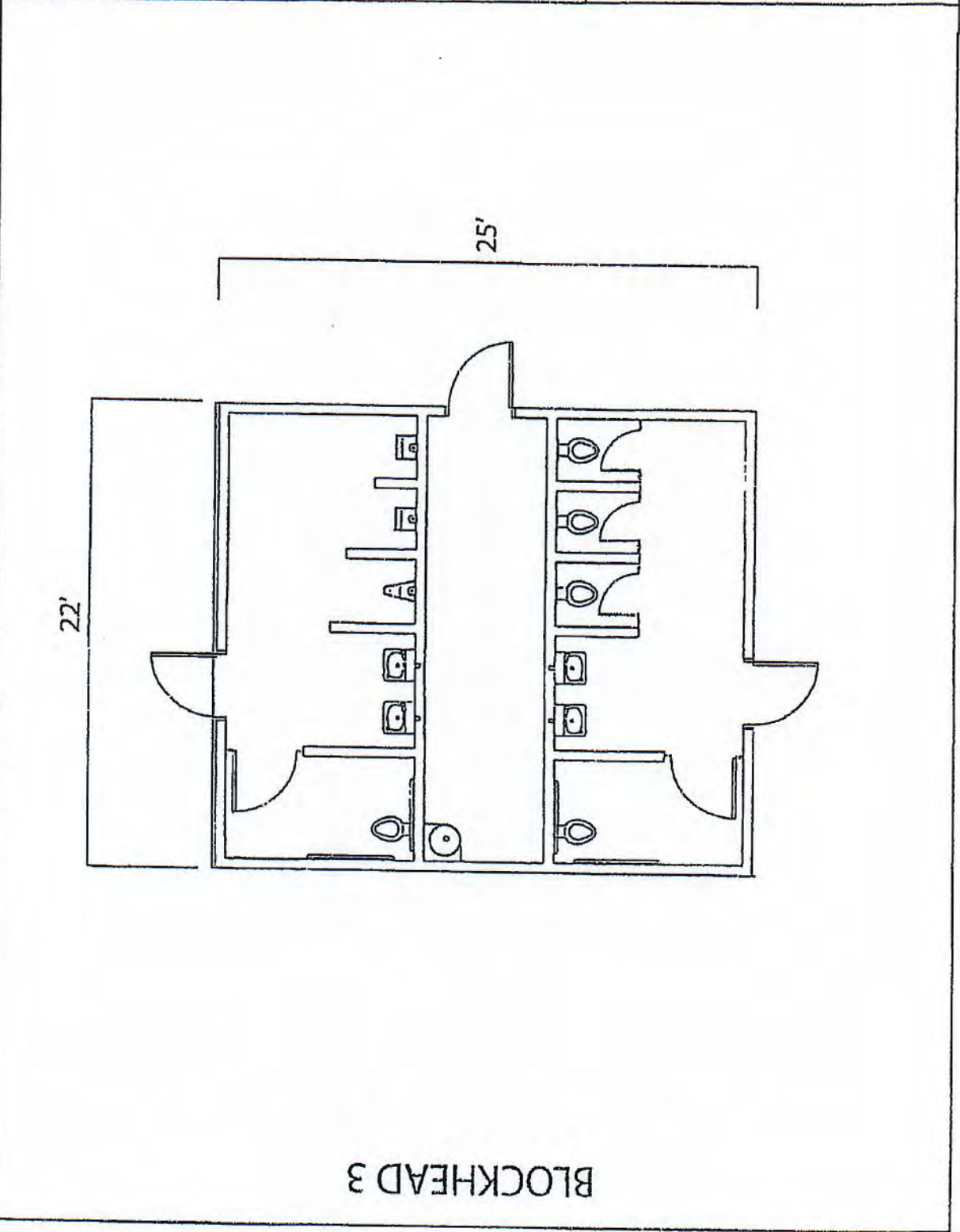

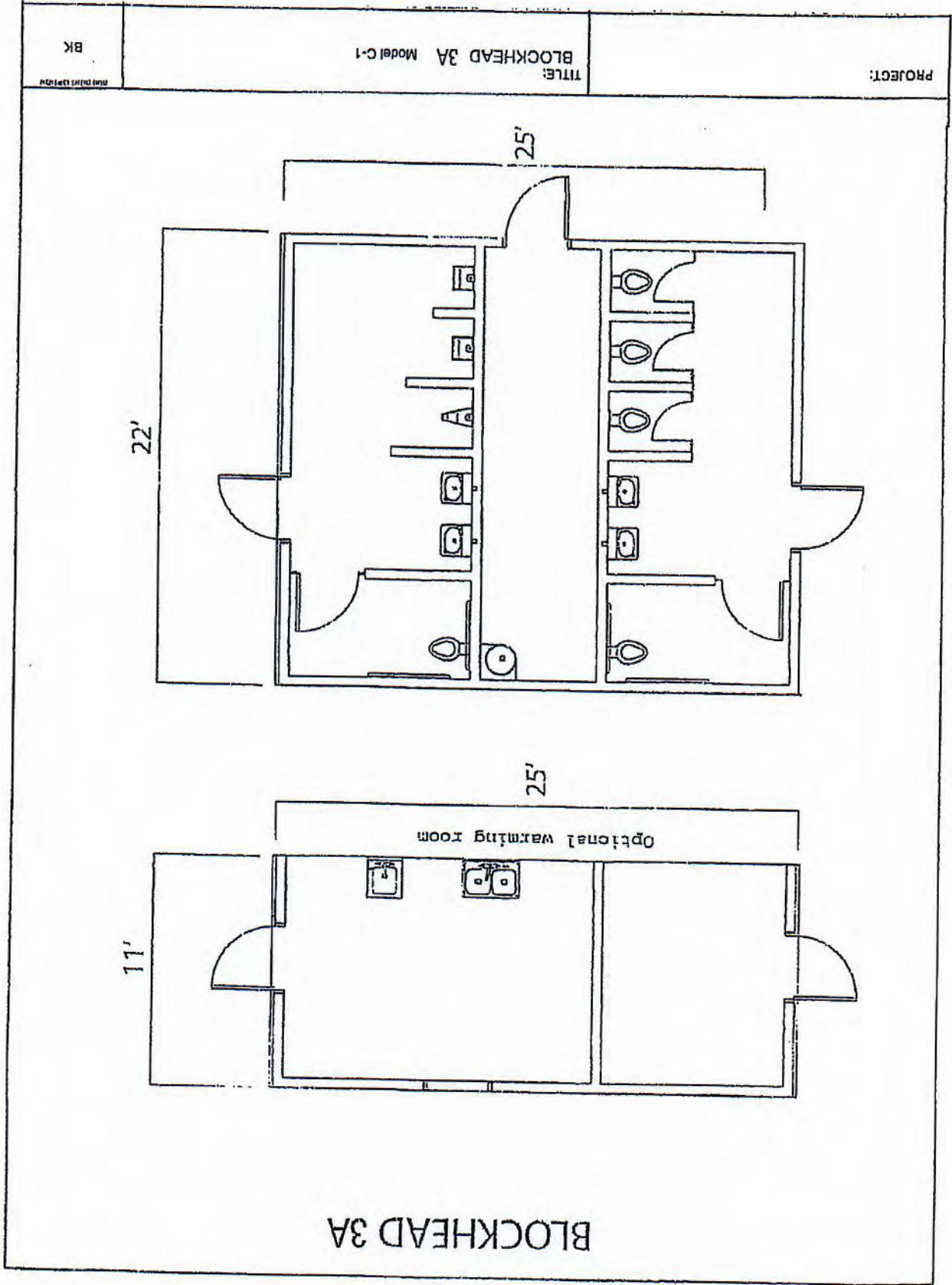

EXHIBIT D
CALIFORNIA PUBLIC SCHOOL DISTRICTS

DISTRICT	STREET	CITY	ST	ZIP
ABC Unified	16700 Norwalk Boulevard	Cerritos	CA	90703-1838
Acalanes Union High	1212 Pleasant Hill Road	Lafayette	CA	94549-2623
Ackerman Charter	13777 Bowman Road	Auburn	CA	95603-3147
Acton-Agua Dulce Unified	32248 North Crown Valley Road	Acton	CA	93510-2620
Adelanto Elementary	11824 Air Expressway	Adelanto	CA	92301-0070
Alameda County Office of Education	313 West Winton Avenue	Hayward	CA	94544-1136
Alameda Unified	2060 Challenger Dr	Alameda	CA	94501-1037
Albany City Unified	1200 Solano Ave	Albany	CA	94706
Alexander Valley Union Elementary	8511 Highway 128	Healdsburg	CA	95448-9020
Alhambra Unified	1515 West Mission Road	Alhambra	CA	91803-1618
Alisal Union	155 Bardin Road	Salinas	CA	93905-2904
Allensworth Elementary	HCI, Box 136	Allensworth	CA	93219-9709
Alpaugh Unified	PO Box 9	Alpaugh	CA	93201-0009
Alpine County Office of Education	43 Hawkside Drive	Markleeville	CA	96120-9522
Alpine County Unified	43 Hawkside Drive	Markleeville	CA	96120-9522
Alpine Union Elementary	2001 Tavern Rd	Alpine	CA	91901-2104
Alta Loma Elementary	9390 Base Line Road	Alta Loma	CA	91701-5821
Alta Vista Elementary	2293 East Crabtree Avenue	Porterville	CA	93257-5225
Alta-Dutch Flat Union Elementary	PO Box 958	Alta	CA	95701-0958
Alum Rock Union Elementary	2930 Gay Avenue	San Jose	CA	95127-2322
Alview-Dairyland Union Elementary	12861 Avenue 18 1/2	Chowchilla	CA	93610-9049
Alvina Elementary	295 West Saginaw Avenue	Caruthers	CA	93609-9710
Alvord Unified	9 KPC Parkway	Corona	CA	92879-7102
Amador County Office of Education	217 Rex Avenue	Jackson	CA	95642-2020
Amador County ROP	217 Rex Avenue	Jackson	CA	95642
Amador County Unified	217 Rex Avenue	Jackson	CA	95642-2020
Anaheim Elementary	1001 South East Street	Anaheim	CA	92805-5749
Anaheim Union High	PO Box 3520	Anaheim	CA	92803-3520
Anderson Union High	1469 Ferry Street	Anderson	CA	96007-3313
Anderson Valley Unified	PO Box 457	Boonville	CA	95415
Antelope Elementary	22630 Antelope Boulevard	Red Bluff	CA	96080-8871
Antelope Valley ROP	1156 East Avenue, S	Palmdale	CA	93550-6149
Antelope Valley Union High	44811 N. Sierra Highway	Lancaster	CA	93534-3226
Antioch Unified	510 G Street	Antioch	CA	94509-1259
Apple Valley Unified	12555 Navajo Road	Apple Valley	CA	92308-7256
Arcadia Unified	150 South 3rd Avenue	Arcadia	CA	91006-3703
Arcata Elementary	1435 Buttermilk Lane	Arcata	CA	95521-6909
Arcohe Union Elementary	PO Box 93	Herald	CA	95638-0093
Arena Union Elementary	PO Box 87	Point Arena	CA	95468-0087
Armona Union Elementary	PO Box 368	Armona	CA	93202-0368
Aromas - San Juan Unified	2300 San Juan Highway	San Juan Bautista	CA	95045-9557
Arvin Union	737 Bear Mountain Boulevard	Arvin	CA	93203-1413
Atascadero Unified	5601 West Mall	Atascadero	CA	93422-4234
Atwater Elementary	1401 Broadway Avenue	Atwater	CA	95301-3546
Auburn Union Elementary	255 Epperle Lane	Auburn	CA	95603-3745
Azusa Unified	PO Box 500	Azusa	CA	91702-0500
Baker Valley Unified	PO Box 460	Baker	CA	92309-0460
Bakersfield City	1300 Baker Street	Bakersfield	CA	93305-4326
Baldwin Park Unified	3699 North Holly Avenue	Baldwin Park	CA	91706-5397
Baldy View ROP	2890 Inland Empire Boulevard, Suite 10	Ontario	CA	91764
Ballard Elementary	2425 School Street	Solvang	CA	93463-9709
Ballico-Cressey Elementary	11818 West Gregg Street	Ballico	CA	95303-0049
Bangor Union Elementary	PO Box 340	Bangor	CA	95914-0340
Banning Unified	161 West Williams Street	Banning	CA	92220-4746
Banta Elementary	22375 South El Rancho Road	Tracy	CA	95304-9413
Barstow Unified	551 South Avenue H	Barstow	CA	92311
Bass Lake Joint Union Elementary	40096 Indian Springs Road	Oakhurst	CA	93644-8729
Bassett Unified	904 North Willow Avenue	La Puente	CA	91746-1615
Bayshore Elementary	155 Oriente Street	Daly City	CA	94014-1603
Bear Valley Unified	PO Box 1529	Big Bear Lake	CA	92315-1529
Beardsley Elementary	1001 Roberts Lane	Bakersfield	CA	93308-4503
Beaumont Unified	PO Box 187	Beaumont	CA	92223-0187

EXHIBIT D
CALIFORNIA PUBLIC SCHOOL DISTRICTS

Bella Vista Elementary	22661 Old Alturas Road	Bella Vista	CA	96008-9792
Belleview Elementary	22736 Kuien Mill Road	Sonora	CA	95370-8331
Bellevue Union	3150 Education Drive	Santa Rosa	CA	95407-2764
Bellflower Unified	16703 South Clark Avenue	Bellflower	CA	90706-5203
Belmont-Redwood Shores Elementary	2960 Hallmark Drive	Belmont	CA	94002-2943
Belridge Elementary	19447 Wagon Wheel Road	McKittrick	CA	93251-9715
Benicia Unified	350 East K Street	Benicia	CA	94510-3437
Bennett Valley Union Elementary	2250 Mesquite Drive	Santa Rosa	CA	95405-8310
Berkeley Unified	2020 Bonar Street	Berkeley	CA	94702-1793
Berryessa Union Elementary	1376 Piedmont Road	San Jose	CA	95132-2427
Beverly Hills Unified	255 South Lasky Drive	Beverly Hills	CA	90212-3644
Big Creek Elementary	PO Box 98	Big Creek	CA	93605-0098
Big Lagoon Union Elementary	269 Big Lagoon Park Road	Trinidad	CA	95570-9622
Big Oak Flat-Groveland Unified	Po Box 1397	Groveland	CA	95321
Big Pine Unified	PO Box 908	Big Pine	CA	93513
Big Springs Union Elementary	7405 Highway A-12	Montague	CA	96064-9707
Big Sur Unified	69325 Highway 1	Big Sur	CA	93920-9555
Big Valley Joint Unified	PO Box 157	Bieber	CA	96009-0157
Biggs Unified	300 B Street	Biggs	CA	95917-9732
Bishop Unified	301 North Fowler Street	Bishop	CA	93514-2609
Bitterwater-Tully Elementary	Lonoak Route, Box 10	King City	CA	93930
Black Butte Union Elementary	7752 Ponderosa Way	Shingletown	CA	96088-9652
Black Oak Mine Unified	6540 Wentworth Springs Road	Georgetown	CA	95634-9001
Blake Elementary	19165 Main Street	Woody	CA	93287-0040
Blochman Union Elementary	4949 Foxen Canyon Road	Santa Maria	CA	93454-9666
Blue Lake Union Elementary	PO Box 268	Blue Lake	CA	95525-0268
Bogus Elementary	13735 Ager-Beswick Road	Montague	CA	96064-9434
Bolinas-Stinson Union	125 Olema-Bolinas Road	Bolinas	CA	94924-9747
Bonita Unified	115 West Allen Avenue	San Dimas	CA	91773-1437
Bonny Doon Union Elementary	1492 Pine Flat Road	Santa Cruz	CA	95060-9711
Bonsall Unified	31505 Old River Road	Bonsall	CA	92003-5112
Borrego Springs Unified	1315 Palm Canyon Drive	Borrego Springs	CA	92004-0235
Bradley Union Elementary	PO Box 60	Bradley	CA	93426-0060
Brawley Elementary	261 D Street	Brawley	CA	92227-1912
Brawley Union High	480 North Imperial Avenue	Brawley	CA	92227-1625
Brea-Olinda Unified	PO Box 300 Level 2	Brea	CA	92822-0300
Brentwood Union Elementary	255 Guthrie Lane	Brentwood	CA	94513-1610
Bret Harte Union High	PO Box 7000	Angels Camp	CA	95221
Bridgeville Elementary	PO Box 98	Bridgeville	CA	95526-0098
Briggs Elementary	12465 Foothill Road	Santa Paula	CA	93036-3088
Brisbane Elementary	1 Solano Street	Brisbane	CA	94005-1342
Brittan Elementary	2340 Pepper Street	Sutter	CA	95982-2430
Browns Elementary	1248 Pacific Avenue	Rio Oso	CA	95674-9618
Buckeye Union Elementary	PO Box 4768	El Dorado Hills	CA	95762
Buellton Union Elementary	301 Second Street	Buellton	CA	93427-6801
Buena Park Elementary	6885 Orangethorpe Avenue	Buena Park	CA	90620-1398
Buena Vista Elementary	21660 Road 60	Tulare	CA	93274-9470
Burbank Unified	1900 West Olive Avenue	Burbank	CA	91506-2438
Burlingame Elementary	1825 Trousdale Drive	Burlingame	CA	94010-4509
Burnt Ranch Elementary	PO Box 39	Burnt Ranch	CA	95527-0039
Burrel Union Elementary	16704 South Jameson Avenue	Riverdale	CA	93656-9746
Burton Elementary	264 North Westwood Street	Porterville	CA	93257-2542
Butte County Office of Education	1859 Bird Street	Oroville	CA	95965-4854
Butte County ROP	2491 Carmichael Drive, Suite 500	Chico	CA	95928
Butte Valley Unified	PO Box 709	Dorris	CA	96023
Butteville Union Elementary	24512 Edgewood Road	Weed	CA	96094-4489
Buttonwillow Union Elementary	42600 Highway 58	Buttonwillow	CA	93206-9700
Byron Union Elementary	14301 Byron Highway	Byron	CA	94514-2515
Cabrillo Unified	498 Kelly Avenue	Half Moon Bay	CA	94019-1636
Cajon Valley Union	PO Box 1007	El Cajon	CA	92022-1007
Calaveras County Office of Education	PO Box 760	Angels Camp	CA	95221-0760
Calaveras Unified	PO Box 788	San Andreas	CA	95249-0788
Calexico Unified	901 Andrade Avenue	Calexico	CA	92231-3015

EXHIBIT D
CALIFORNIA PUBLIC SCHOOL DISTRICTS

Caliente Union Elementary	12400 Caliente Creek Road	Caliente	CA	93518-2851
CA Advancing Pathways for Students in LA County	16703 South Clark Avenue	Bellflower	CA	90706
California Education Authority (CEA) Headquarters	8260 Longleaf Drive, Building C, 2nd Fl	Elk Grove	CA	95758
California School for the Blind (State Special Schl)	500 Walnut Avenue	Fremont	CA	94536-4365
CA School for the Deaf-Fremont (State Special Schl)	39350 Gallaudet Drive	Fremont	CA	94538-2308
CA School for the Deaf-Riverside (State Special Schl)	3044 Horace Street	Riverside	CA	92506-4498
Calipatria Unified	501 West Main Street	Calipatria	CA	92233-9787
Calistoga Joint Unified	1520 Lake Street	Calistoga	CA	94515-1605
Cambrian	4115 Jacksol Drive	San Jose	CA	95124-3312
Camino Union Elementary	3060 Snows Road	Camino	CA	95709-9578
Campbell Union	155 North Third Street	Campbell	CA	95008-2086
Campbell Union High	3235 Union Avenue	San Jose	CA	95124-2009
Camptonville Elementary	PO Box 278	Camptonville	CA	95922-0278
Canyon Elementary	PO Box 187 PO Box 187	Canyon	CA	94516-0187
Capay Joint Union Elementary	7504 Cutting Avenue	Orland	CA	95963-9691
Capistrano Unified	33122 Valle Road	San Juan Capistrano	CA	92675-4706
Cardiff Elementary	1888 Montgomery Avenue	Cardiff-by-the-Sea	CA	92007-2313
Carlsbad Unified	6225 El Camino Real	Carlsbad	CA	92009-1604
Carmel Unified	PO Box 222700	Carmel	CA	93922-2700
Carpinteria Unified	1400 Linden Avenue	Carpinteria	CA	93013-1414
Caruthers Unified	PO Box 127	Caruthers	CA	93609
Cascade Union Elementary	1645 West Mill Street	Anderson	CA	96007-3226
Castaic Union	28131 Livingston Avenue	Valencia	CA	91355-4114
Castle Rock Union Elementary	PO Box 180	Castella	CA	96017-0180
Castro Valley Unified	PO Box 2146	Castro Valley	CA	94546-0146
Cayucos Elementary	301 Cayucos Drive	Cayucos	CA	93430-1036
Center Joint Unified	8408 Watt Avenue	Antelope	CA	95843-9116
Centinela Valley Union High	14901 South Inglewood Avenue	Lawndale	CA	90260-1251
Central Elementary	10601 Church Street, Suite 112	Rancho Cucamonga	CA	91730-6863
Central Orange County CTE Partnership (CTEp)	2910 Red Hill Avenue, Ste 200	Costa Mesa	CA	92626
Central Sierra ROP	337 Placerville Drive	Placerville	CA	95667
Central Unified	4605 North Polk Avenue	Fresno	CA	93722-5334
Central Union Elementary	15783 18th Avenue	Lemoore	CA	93245-9742
Central Union High	351 Ross Avenue	El Centro	CA	92243-3110
Centralia Elementary	6625 La Palma Avenue	Buena Park	CA	90620-2859
Ceres Unified	PO Box 307	Ceres	CA	95307-0307
Chaffey Joint Union High	211 West Fifth Street	Ontario	CA	91762-1698
Charter Oak Unified	20240 East Cienega Avenue	Covina	CA	91724-1227
Chatom Union	7201 Clayton Road	Turlock	CA	95380-9352
Chawanakee Unified	PO Box 400	North Fork	CA	93643
Chicago Park Elementary	15725 Mount Olive Road	Grass Valley	CA	95945-7906
Chico Unified	1163 East Seventh Street	Chico	CA	95928-5903
Chino Valley Unified	5130 Riverside Drive	Chino	CA	91710-4130
Chowchilla Elementary	PO Box 910	Chowchilla	CA	93610-0910
Chowchilla Union High	805 Humboldt Avenue	Chowchilla	CA	93610-3199
Chualar Union	PO Box 188	Chualar	CA	93925-0188
Chula Vista Elementary	84 East J Street	Chula Vista	CA	91910-6199
Cienega Union Elementary	11936 Cienega Road	Hollister	CA	95023-9697
Cinnabar Elementary	286 Skillman Lane	Petaluma	CA	94952-1226
Claremont Unified	170 West San Jose Avenue	Claremont	CA	91711-5285
Clay Joint Elementary	12449 South Smith Avenue	Kingsburg	CA	93631-9717
Clear Creek Elementary	17700 McCourtney Road	Grass Valley	CA	95949-7636
Cloverdale Unified	97 School Street	Cloverdale	CA	95425-3244
Clovis Unified	1450 Herndon Avenue	Clovis	CA	93611-0567
Coachella Valley Unified	PO Box 847	Thermal	CA	92274-0847
Coalinga-Huron Unified	657 Sunset Street	Coalinga	CA	93210-2927
Coast Unified	1350 Main Street	Cambria	CA	93428-3506
Coastline ROP	1001 Presidio Square	Costa Mesa	CA	92626
Coffee Creek Elementary	HCR 2 Box 4740	Trinity Center	CA	96091-9503
Cold Spring Elementary	2243 Sycamore Canyon Road	Santa Barbara	CA	93108-1909
Colfax Elementary	24825 Ben Taylor Road	Colfax	CA	95713-9553
College and Career Advantage	33122 Valle Road	San Juan Capistrano	CA	92675
College Elementary	3525 Pine Street	Santa Ynez	CA	93460-0188

EXHIBIT D
CALIFORNIA PUBLIC SCHOOL DISTRICTS

Colton Joint Unified	1212 Valencia Drive	Colton	CA	92324-1798
Colton-Redlands-Yucaipa ROP	1214 Indiana Court	Redlands	CA	92374
Columbia Elementary	10140 Old Oregon Trail	Redding	CA	96003-7995
Columbia Union	22540 Parrotts Ferry Road	Columbia	CA	95310-9757
Columbine Elementary	2240 Road 160	Delano	CA	93215-9420
Colusa County Office of Education	345 5th Street, Suite A	Colusa	CA	95932-2445
Colusa Unified	745 10th Street	Colusa	CA	95932-2220
Compton Unified	501 South Santa Fe Avenue	Compton	CA	90221-3814
Compton Unified ROP	501 South Santa Fe	Compton	CA	90221
Conejo Valley Unified	1400 East Janss Road	Thousand Oaks	CA	91362-2133
Contra Costa County Office of Education	77 Santa Barbara Road	Pleasant Hill	CA	94523-4201
Contra Costa County ROP	77 Santa Barbara Road	Pleasant Hill	CA	94523
Corcoran Joint Unified	1520 Patterson Avenue	Corcoran	CA	93212-1722
Corning Union Elementary	1590 South Street	Corning	CA	96021-2934
Corning Union High	643 Blackburn Avenue	Corning	CA	96021-2216
Coronado Unified	201 Sixth Street	Coronado	CA	92118-1799
Corona-Norco Unified	2820 Clark Avenue	Norco	CA	92860-1903
Cotati-Rohnert Park Unified	7165 Burton Avenue	Rohnert Park	CA	94928-3316
Cottonwood Union Elementary	20512 West First Street	Cottonwood	CA	96022-8808
Covina-Valley Unified	519 East Badillo Street	Covina	CA	91723-0269
Cucamonga Elementary	8776 Archibald Avenue	Rancho Cucamonga	CA	91730-4698
Cuddeback Union Elementary	PO Box 7	Carlotta	CA	95528-0007
Culver City Unified	4034 Irving Place	Culver City	CA	90232-2810
Cupertino Union	10301 Vista Drive	Cupertino	CA	95014-2091
Curtis Creek Elementary	18755 Standard Road	Sonora	CA	95370-7542
Cutler-Orosi Joint Unified	12623 Avenue 416	Orosi	CA	93647-2008
Cutten Elementary	4182 Walnut Drive	Eureka	CA	95503-6223
Cuyama Joint Unified	2300 Highway 166	New Cuyama	CA	93254-9719
Cypress Elementary	9470 Moody Street	Cypress	CA	90630-2919
Davis Joint Unified	526 B Street	Davis	CA	95616-3811
Death Valley Unified	PO Box 217	Shoshone	CA	92384-0217
Dehesa Elementary	4612 Dehesa Road	El Cajon	CA	92019-2922
Del Mar Union Elementary	11232 El Camino Real	San Diego	CA	92130-2657
Del Norte County Office of Education	301 West Washington Boulevard	Crescent City	CA	95531-8340
Del Norte County ROP	301 West Washington Boulevard	Crescent City	CA	95531
Del Norte County Unified	301 West Washington Boulevard	Crescent City	CA	95531-8340
Delano Joint Union High	1720 Norwalk Street	Delano	CA	93215-1456
Delano Union Elementary	1405 12th Avenue	Delano	CA	93215-2416
Delhi Unified	9716 Hinton Avenue	Delhi	CA	95315-9455
Delphic Elementary	1420 Delphic Road	Montague	CA	96064-9234
Denair Unified	3460 Lester Road	Denair	CA	95316-9502
Desert Center Unified	PO Box 6	Desert Center	CA	92239-0006
Desert Sands Unified	47-950 Dune Palms Road	La Quinta	CA	92253-4000
Di Giorgio Elementary	19405 Buena Vista Boulevard	Arvin	CA	93203-9709
Dinuba Unified	1327 East El Monte Way	Dinuba	CA	93618-1800
Dixie Elementary	380 Nova Albion Way	San Rafael	CA	94903-3523
Dixon Unified	180 South First Street, Suite 6	Dixon	CA	95620-3447
Dos Palos Oro Loma Joint Unified	2041 Almond Street	Dos Palos	CA	93620-2303
Douglas City Elementary	PO Box 280	Douglas City	CA	96024-0280
Downey Unified	PO Box 7017	Downey	CA	90241-7017
Dry Creek Joint Elementary	8849 Cook Riolo Road	Roseville	CA	95747-9793
Duarte Unified	1620 Huntington Drive	Duarte	CA	91010-2534
Dublin Unified	7471 Larkdale Avenue	Dublin	CA	94568-1500
Ducor Union Elementary	PO Box 249	Ducor	CA	93218-0249
Dunham Elementary	4111 Roblar Road	Petaluma	CA	94952-9202
Dunsmuir Elementary	4760 Siskiyou Avenue	Dunsmuir	CA	96025-1902
Dunsmuir Joint Union High	5805 High School Way	Dunsmuir	CA	96025-2202
Durham Unified	PO Box 300	Durham	CA	95938-0300
Earlimart Elementary	PO Box 11970	Earlimart	CA	93219-1970
East Nicolaus Joint Union High	2454 Nicolaus Avenue	Nicolaus	CA	95659-9605
East San Gabriel Valley ROP	1501 Del Norte Avenue	West Covina	CA	91790-2105
East Side Union High	830 North Capitol Avenue	San Jose	CA	95133-1316
East Whittier City Elementary	14535 Whittier Boulevard	Whittier	CA	90605-2130

EXHIBIT D
CALIFORNIA PUBLIC SCHOOL DISTRICTS

Eastern Sierra Unified	PO Box 575	Bridgeport	CA	93517-0575
Eastside Union Elementary	44938 North 30th Street East	Lancaster	CA	93535-2815
Eden Area ROP	26316 Hesperian Boulevard	Hayward	CA	94545
Edison Elementary	PO Box 368	Edison	CA	93220-0368
El Centro Elementary	1256 Broadway	El Centro	CA	92243-2317
El Dorado County Office of Education	6767 Green Valley Road	Placerville	CA	95667-8984
El Dorado Union High	4675 Missouri Flat Road	Placerville	CA	95667-6816
El Monte City	3540 North Lexington Avenue	El Monte	CA	91731-2684
El Monte Union High	3537 Johnson Avenue	El Monte	CA	91731-3290
El Nido Elementary	161 East El Nido Road	El Nido	CA	95317-9762
El Rancho Unified	9333 Loch Lomond Drive	Pico Rivera	CA	90660-2913
El Segundo Unified	641 Sheldon Street	El Segundo	CA	90245-3036
El Tejon Unified	PO Box 876	Lebec	CA	93243-0876
Elk Grove Unified	9510 Elk Grove-Florin Road	Elk Grove	CA	95624-1801
Elk Hills Elementary	PO Box 129	Tupman	CA	93276-0129
Elkins Elementary	PO Box 407	Paskenta	CA	96074-0407
Elverta Joint Elementary	7900 Eloise Avenue	Elverta	CA	95626-9217
Emery Unified	4727 San Pablo Avenue	Emeryville	CA	94608-3035
Empire Union Elementary	116 North McClure Road	Modesto	CA	95357-1329
Encinitas Union Elementary	101 South Rancho Santa Fe Road	Encinitas	CA	92024-4308
Enterprise Elementary	1155 Mistletoe Lane	Redding	CA	96002-0749
Escalon Unified	1520 East Yosemite Avenue	Escalon	CA	95320-1753
Escondido Union	2310 Aldergrove Avenue	Escondido	CA	92029-1935
Escondido Union High	302 North Midway Drive	Escondido	CA	92027-2741
Esparto Unified	26675 Plainfield Street	Esparto	CA	95627-2192
Etiwanda Elementary	6061 East Avenue	Etiwanda	CA	91739-2218
Eureka City Schools	2100 J Street	Eureka	CA	95501-3055
Eureka Union	5455 Eureka Road	Granite Bay	CA	95746-8808
Evergreen Elementary	3188 Quimby Road	San Jose	CA	95148-3022
Evergreen Union	19500 Learning Way	Cottonwood	CA	96022-9649
Exeter Unified	215 North Crespi Avenue	Exeter	CA	93221-1303
Fairfax Elementary	1500 South Fairfax Road	Bakersfield	CA	93307-3151
Fairfield-Suisun Unified	2490 Hilborn Road	Fairfield	CA	94534-1072
Fall River Joint Unified	20375 Tamarack Avenue	Burney	CA	96013-4054
Fallbrook Union Elementary	321 North Iowa Street	Fallbrook	CA	92028-2108
Fallbrook Union High	2234 South Stage Coach Lane	Fallbrook	CA	92028-4426
Farmersville Unified	571 East Citrus	Farmersville	CA	93223-1274
Ferndale Unified	1231 Main Street	Ferndale	CA	95536-9416
Fieldbrook Elementary	4070 Fieldbrook Road	McKinleyville	CA	95519-9709
Fillmore Unified	PO Box 697	Fillmore	CA	93016
Firebaugh-Las Deltas Unified	1976 Morris Kyle Drive	Firebaugh	CA	93622-9711
Flournoy Union Elementary	PO Box 2260	Flournoy	CA	96029-2260
Folsom-Cordova Unified	1965 Birkmont Drive	Rancho Cordova	CA	95742-6407
Fontana Unified	PO Box 5090	Fontana	CA	92334-5090
Foresthill Union Elementary	24750 Main Street	Foresthill	CA	95631-9705
Forestville Union Elementary	6321 Highway 116	Forestville	CA	95436-9699
Forks of Salmon Elementary	15616 Salmon River Road	Forks Of Salmon	CA	96031-9703
Fort Bragg Unified	312 South Lincoln Street	Fort Bragg	CA	95437-4416
Fort Ross Elementary	30600 Seaview Road	Cazadero	CA	95421-9636
Fort Sage Unified	PO Box 35	Herlong	CA	96113-0035
Fortuna Elementary	500 9th Street	Fortuna	CA	95540
Fortuna Union High	379 12th Street	Fortuna	CA	95540-2398
Forty-Niner ROP	360 Nevada Street	Auburn	CA	95603
Fountain Valley Elementary	10055 Slater Avenue	Fountain Valley	CA	92708-3405
Fowler Unified	658 East Adams Avenue	Fowler	CA	93625-2111
Franklin Elementary	332 North Township Road	Yuba City	CA	95993-9629
Franklin-McKinley Elementary	645 Wool Creek Drive	San Jose	CA	95112-2617
Fremont Unified	PO Box 5008	Fremont	CA	94537-5008
Fremont Union High	PO Box F	Sunnyvale	CA	94087-2556
French Gulch-Whiskeytown Elementary	PO Box 368	French Gulch	CA	96033-0368
Freshwater Elementary	75 Greenwood Heights Drive	Eureka	CA	95503-9569
Fresno County Office of Education	1111 Van Ness Avenue	Fresno	CA	93721-2002
Fresno ROP	11 South Teilman Street	Fresno	CA	93706

EXHIBIT D
CALIFORNIA PUBLIC SCHOOL DISTRICTS

Fresno Unified	2309 Tulare Street	Fresno	CA	93721-2287
Fruitvale Elementary	7311 Rosedale Highway	Bakersfield	CA	93308-5738
Fullerton Elementary	1401 West Valencia Drive	Fullerton	CA	92833-3938
Fullerton Joint Union High	1051 West Bastanchury Road	Fullerton	CA	92833-2247
Galt Joint Union Elementary	1018 C Street, Suite 210	Galt	CA	95632-1771
Galt Joint Union High	12945 Marengo Road	Galt	CA	95632-1720
Garden Grove Unified	10331 Stanford Avenue	Garden Grove	CA	92840-6351
Garfield Elementary	2200 Freshwater Road	Eureka	CA	95503-9562
Garvey Elementary	2730 North Del Mar Avenue	Rosemead	CA	91770-3026
Gateway Unified	4411 Mountain Lakes Boulevard	Redding	CA	96003-1446
Gazelle Union Elementary	PO Box 6	Gazelle	CA	96034-0006
General Shafter Elementary	1825 Shafter Road	Bakersfield	CA	93313-9766
Gerber Union Elementary	23014 Chard Avenue	Gerber	CA	96035-9708
Geyserville Unified	1300 Moody Lane	Geyserville	CA	95441-9670
Gilroy Unified	7810 Arroyo Circle	Gilroy	CA	95020-7313
Glendale Unified	223 North Jackson Street	Glendale	CA	91206-4334
Glendora Unified	500 North Loraine Avenue	Glendora	CA	91741-2964
Glenn County Office of Education	311 South Villa Avenue	Willows	CA	95988-2739
Glenn County ROP	451 South Villa Avenue	Willows	CA	95988
Gold Oak Union Elementary	3171 Pleasant Valley Road	Placerville	CA	95667-7836
Gold Trail Union Elementary	1575 Old Ranch Road	Placerville	CA	95667-8929
Golden Feather Union Elementary	11679 Nelson Bar Road	Oroville	CA	95965-8033
Golden Plains Unified	PO Box 937	San Joaquin	CA	93660
Golden Valley Unified	37479 Avenue 12	Madera	CA	93636-8726
Goleta Union Elementary	401 North Fairview Avenue	Goleta	CA	93117-1732
Gonzales Unified	PO Box G	Gonzales	CA	93926
Gorman Joint	PO Box 104	Gorman	CA	93243-0104
Grant Elementary	8835 Swasey Drive	Redding	CA	96001-9722
Grass Valley Elementary	10840 Gilmore Way	Grass Valley	CA	95945-5409
Gratton Elementary	4500 South Gratton Rd	Denair	CA	95316-9762
Gravenstein Union Elementary	3840 Twig Avenue	Sebastopol	CA	95472-5750
Graves Elementary	15 McFadden Road	Salinas	CA	93908-9221
Green Point Elementary	180 Valkensar Lane	Blue Lake	CA	95525-9700
Greenfield Union	1624 Fairview Road	Bakersfield	CA	93307-5512
Greenfield Union Elementary	493 El Camino Real	Greenfield	CA	93927-4915
Grenada Elementary	PO Box 10	Grenada	CA	96038-0010
Gridley Unified	429 Magnolia Street	Gridley	CA	95948-2533
Grossmont Union High	PO Box 1043	La Mesa	CA	91944-1043
Guadalupe Union Elementary	PO Box 788	Guadalupe	CA	93434-0788
Guerneville Elementary	14630 Armstrong Woods Road	Guerneville	CA	95446-9559
Gustine Unified	1500 Meredith Avenue	Gustine	CA	95322-1127
Hacienda la Puente Unified	PO Box 60002	City Of Industry	CA	91716-0002
Hamilton Unified	PO Box 488	Hamilton City	CA	95951-0488
Hanford Elementary	PO Box 1067	Hanford	CA	93232
Hanford Joint Union High	823 West Lacey Boulevard	Hanford	CA	93230-3067
Happy Camp Union Elementary	PO Box 467	Happy Camp	CA	96039-0467
Happy Valley Elementary	3125 Branciforte Drive	Santa Cruz	CA	95065-9775
Happy Valley Union Elementary	16300 Cloverdale Road	Anderson	CA	96007-8241
Harmony Union Elementary	1935 Bohemian Highway	Occidental	CA	95465-0279
Hart ROP	21380 Centre Pointe Parkway	Santa Clarita	CA	91350
Hart-Ransom Union Elementary	3920 Shoemaker Avenue	Modesto	CA	95358-8577
Hawthorne	14120 South Hawthorne Boulevard	Hawthorne	CA	90250-7006
Hayward Unified	PO Box 5000	Hayward	CA	94540-5000
Healdsburg Unified	1028 Prince Street	Healdsburg	CA	95448-3528
Heber Elementary	1052 Heber Avenue	Heber	CA	92249-9759
Helendale Elementary	PO Box 249	Helendale	CA	92342-0249
Hemet Unified	1791 West Acacia Avenue	Hemet	CA	92545-3797
Hermosa Beach City Elementary	1645 Valley Drive	Hermosa Beach	CA	90254-2921
Hesperia Unified	15576 Main Street	Hesperia	CA	92345-3482
Hickman Community Charter	13306 Fourth Street	Hickman	CA	95323-9634
Hillsborough City Elementary	300 El Cerrito Avenue	Hillsborough	CA	94010-6818
Hilmar Unified	7807 North Lander Avenue	Hilmar	CA	95324-9398
Hollister	2690 Cienega Road	Hollister	CA	95023-9687

EXHIBIT D
CALIFORNIA PUBLIC SCHOOL DISTRICTS

Holtville Unified	621 East Sixth Street	Holtville	CA	92250-1450
Hope Elementary	613 West Teapot Dome Avenue	Porterville	CA	93257-9465
Horicon Elementary	35555 Annapolis Road	Annapolis	CA	95412-9713
Hornbrook Elementary	PO Box 169	Hornbrook	CA	96044-0169
Hot Springs Elementary	PO Box 38	California Hot Springs	CA	93207-0038
Howell Mountain Elementary	525 White Cottage Road North	Angwin	CA	94508-9768
Hueneme Elementary	205 North Ventura Road	Port Hueneme	CA	93041-3065
Hughes-Elizabeth Lakes Union Elementary	PO Box 530	Lake Hughes	CA	93532-0530
Hughson Unified	PO Box 189	Hughson	CA	95326
Humboldt County Office of Education	901 Myrtle Avenue	Eureka	CA	95501-1219
Humboldt County ROP	901 Myrtle Avenue	Eureka	CA	95501
Huntington Beach City Elementary	8750 Dorsett Drive	Huntington Beach	CA	92646-7149
Huntington Beach Union High	5832 Bolsa Avenue	Huntington Beach	CA	92649-1115
Hydesville Elementary	3050 Johnson Road	Hydesville	CA	95547-0551
Igo, Ono, Platina Union Elementary	PO Box 992418	Redding	CA	96099-2418
Imperial County Office of Education	1398 Sperber Road	El Centro	CA	92243-9621
Imperial Unified	219 North E Street	Imperial	CA	92251
Imperial Valley ROP	687 State Street	El Centro	CA	92243
Indian Diggings Elementary	6020 Omo Ranch Road	Somerset	CA	95684-9209
Indian Springs Elementary	PO Box 70	Big Bend	CA	96011-0070
Inglewood Unified	401 South Inglewood Avenue	Inglewood	CA	90301-2501
Inyo County Office of Education	P.O Drawer G	Independence	CA	93526-0607
Irvine Unified	5050 Barranca Parkway	Irvine	CA	92604-4652
Island Union Elementary	7799 21st Avenue	Lemoore	CA	93245-9673
Jacoby Creek Elementary	1617 Old Arcata Road	Bayside	CA	95524-9301
Jamestown Elementary	18299 Fifth Avenue	Jamestown	CA	95327-9671
Jamul-Dulzura Union Elementary	14581 Lyons Valley Road	Jamul	CA	91935-3324
Janesville Union Elementary	PO Box 280	Janesville	CA	96114-0280
Jefferson Elementary	221 Old Hernandez Road	Paicines	CA	95043-9713
Jefferson Union High	699 Serramonte Boulevard, Suite100	Daly City	CA	94015-4132
John Swett Unified	400 Parker Avenue	Rodeo	CA	94572-1400
Johnstonville Elementary	704-795 Bangham Lane	Susanville	CA	96130-7716
Julian Union Elementary	PO Box 337	Julian	CA	92036-0337
Julian Union High	PO Box 417	Julian	CA	92036-0417
Junction City Elementary	430 Red Hill Road	Junction City	CA	96048-9765
Junction Elementary	9087 Deschutes Road	Palo Cedro	CA	96073-8713
Jurupa Unified	4850 Pedley Road	Jurupa Valley	CA	92509-3966
Kashia Elementary	PO Box 129	Stewarts Point	CA	95480-0129
Kelseyville Unified	4410 Konocti Road	Kelseyville	CA	95451-8953
Kentfield Elementary	750 College Avenue	Kentfield	CA	94904-1639
Kenwood	PO Box 220	Kenwood	CA	95452-0220
Keppel Union Elementary	PO Box 186	Pearblossom	CA	93553-0186
Kerman Unified	151 South First Street	Kerman	CA	93630-1029
Kern County Office of Education	1300 17th Street, City Centre	Bakersfield	CA	93301-4533
Kern County ROP	5801 Sundale Avenue	Bakersfield	CA	93309
Kern High	5801 Sundale Avenue	Bakersfield	CA	93309-2924
Kern High ROC	501 South Mount Vernon Avenue	Bakersfield	CA	93307
Kernville Union Elementary	3240 Erskine Creek Road	Lake Isabella	CA	93240-3077
Keyes Union	4801 Lucinda Avenue	Keyes	CA	95328-0549
King City Union	104 South Vanderhurst Avenue	King City	CA	93930-2919
Kings Canyon Joint Unified	1502 I Street	Reedley	CA	93654-2427
Kings County Office of Education	1144 West Lacey Boulevard	Hanford	CA	93230-5956
Kings County ROP	Kings County Government Center	Hanford	CA	93230
Kings River Union Elementary	3961 Avenue 400	Kingsburg	CA	93631-9660
Kings River-Hardwick Union Elementary	10300 Excelsior Avenue	Hanford	CA	93230-9108
Kingsburg Elementary Charter	1310 Stroud Avenue	Kingsburg	CA	93631-1000
Kingsburg Joint Union High	1900 18th Avenue	Kingsburg	CA	93631-1629
Kirkwood Elementary	2049 Kirkwood Road	Corning	CA	96021-9719
Kit Carson Union Elementary	9895 Seventh Avenue	Hanford	CA	93230-8802
Klamath River Union Elementary	30438 Walker Road	Horse Creek	CA	96050-9204
Klamath-Trinity Joint Unified	PO Box 1308	Hoopa	CA	95546-1308
Kneeland Elementary	9313 Kneeland Road	Kneeland	CA	95549-9018
Knights Ferry Elementary	PO Box 840	Knights Ferry	CA	95361-2040

EXHIBIT D
CALIFORNIA PUBLIC SCHOOL DISTRICTS

Knightsen Elementary	PO Box 265	Knightsen	CA	94548-0265
Konocti Unified	9430 B Lake Street	Lower Lake	CA	95457
La Canada Unified	4490 Cornishon Avenue	La Canada	CA	91011-3243
La Habra City Elementary	PO Box 307	La Habra	CA	90633-0307
La Honda-Pescadero Unified	360 Butano Cut Off	Pescadero	CA	94060-8844
La Mesa-Spring Valley	4750 Date Avenue	La Mesa	CA	91942-9214
La Puente Valley ROP	PO Box 970	La Puente	CA	91744
Lafayette Elementary	3477 School Street	Lafayette	CA	94549-1029
Laguna Beach Unified	550 Blumont Street	Laguna Beach	CA	92651-2356
Laguna Joint Elementary	2657 Chileno Valley Road	Petaluma	CA	94952-9428
Lagunita Elementary	975 San Juan Grade Road	Salinas	CA	93907-8438
Lagunitas Elementary	PO Box 308	San Geronimo	CA	94963-0308
Lake County Office of Education	1152 South Main Street	Lakeport	CA	95453-5517
Lake County ROP	1152 South Main Street	Lakeport	CA	95453
Lake Elementary	4672 County Road N	Orland	CA	95963-8122
Lake Elsinore Unified	545 Chaney Street	Lake Elsinore	CA	92530-2723
Lake Tahoe Unified	1021 Al Tahoe Boulevard	South Lake Tahoe	CA	96150-4426
Lakeport Unified	2508 Howard Avenue	Lakeport	CA	95453-6908
Lakeside Joint	19621 Black Road	Los Gatos	CA	95033-9587
Lakeside Union	14535 Old River Road	Bakersfield	CA	93311-9756
Lakeside Union Elementary	9100 Jersey Avenue	Hanford	CA	93230-9560
Lammersville Joint Unified	111 S. De Anza Boulevard	Mountain House	CA	95391-7900
Lamont Elementary	7915 Burgundy Avenue	Lamont	CA	93241-1350
Lancaster Elementary	44711 North Cedar Avenue	Lancaster	CA	93534-3210
Larkspur-Corte Madera	230 Doherty Drive	Larkspur	CA	94939-1532
Las Lomas Elementary	1011 Altschul Avenue	Menlo Park	CA	94025-6706
Las Virgenes Unified	4111 Las Virgenes Road	Calabasas	CA	91302-1929
Lassen County Office of Education	472-013 Johnstonville Road, North	Susanville	CA	96130-8752
Lassen ROP	472-013 Johnstonville Rd, North	Susanville	CA	96130
Lassen Union High	1000 Main Street	Susanville	CA	96130-4409
Lassen View Union Elementary	10818 Highway 99-E	Los Molinos	CA	96055-9625
Laton Joint Unified	PO Box 248	Laton	CA	93242-0248
Latrobe	7900 South Shingle Road	Shingle Springs	CA	95682-8026
Lawndale Elementary	4161 West 147th Street	Lawndale	CA	90260-1709
Laytonville Unified	PO Box 868	Laytonville	CA	95454-0868
Le Grand Union Elementary	PO Box 27	Le Grand	CA	95333-0027
Le Grand Union High	12961 East Le Grand Road	Le Grand	CA	95333-9737
Leggett Valley Unified	PO Box 186	Leggett	CA	95585-0186
Lemon Grove	8025 Lincoln Street	Lemon Grove	CA	91945-2515
Lemoore Union Elementary	100 Vine Street	Lemoore	CA	93245-3418
Lemoore Union High	5 Powell Avenue	Lemoore	CA	93245-2856
Lennox	10319 South Firmona Avenue	Lennox	CA	90304-1419
Lewiston Elementary	685 Lewiston Road	Lewiston	CA	96052-9676
Liberty Elementary	1771 East Pacific Avenue	Tulare	CA	93274-1106
Liberty Union High	20 Oak Street	Brentwood	CA	94513-1379
Lincoln Elementary	1300 Hicks Valley Road	Petaluma	CA	94952-9407
Lincoln Unified	2010 West Swain Road	Stockton	CA	95207-4055
Linden Unified	18527 East Main Street	Linden	CA	95236-9584
Lindsay Unified	371 East Hermosa Street	Lindsay	CA	93247-2172
Linns Valley-Poso Flat Union	PO Box 399	Glennville	CA	93226-0399
Little Lake City Elementary	10515 South Pioneer Boulevard	Santa Fe Springs	CA	90670-3703
Little Shasta Elementary	8409 Lower Little Shasta Road	Montague	CA	96064-9699
Live Oak Elementary	984 Bostwick Lane, Suite 1	Santa Cruz	CA	95062-1756
Live Oak Unified	2201 Pennington Road	Live Oak	CA	95953-2469
Livermore Valley Joint Unified	685 East Jack London Boulevard	Livermore	CA	94551-1899
Livingston Union	922 B Street	Livingston	CA	95334-1198
Lodi Unified	1305 East Vine Street	Lodi	CA	95240-3148
Lolita Union Elementary	PO Box 547	Lolita	CA	95551-0547
Loma Prieta Joint Union Elementary	23800 Summit Road	Los Gatos	CA	95033-4054
Lompoc Unified	PO Box 8000	Lompoc	CA	93438-8000
Lone Pine Unified	PO Box 159	Lone Pine	CA	93545-0159
Long Beach Unified	1515 Hughes Way	Long Beach	CA	90810-1839
Long Beach Unified ROP	701 Locust Avenue	Long Beach	CA	90813

EXHIBIT D
CALIFORNIA PUBLIC SCHOOL DISTRICTS

Loomis Union Elementary	3290 Humphrey Road	Loomis	CA	95650-9043
Los Alamitos Unified	10293 Bloomfield Street	Los Alamitos	CA	90720-2264
Los Altos Elementary	201 Covington Road	Los Altos	CA	94024-4030
Los Angeles County Office of Education	9300 Imperial Highway	Downey	CA	90242-2890
Los Angeles County ROP	9300 East Imperial Way	Downey	CA	90242
Los Angeles Unified	333 South Beaudry Avenue	Los Angeles	CA	90017-1466
Los Angeles Unified ROCP	333 South Beaudry Avenue	Los Angeles	CA	90017-1466
Los Banos Unified	1717 South 11th Street	Los Banos	CA	93635-4800
Los Gatos Union Elementary	17010 Roberts Road	Los Gatos	CA	95032-4510
Los Gatos-Saratoga Union High	17421 Farley Road West	Los Gatos	CA	95030-3308
Los Molinos Unified	7851 Highway 99-E	Los Molinos	CA	96055-9801
Los Nietos	8324 South Westman Avenue	Whittier	CA	90606-3314
Los Olivos Elementary	PO Box 208	Los Olivos	CA	93441-0208
Lost Hills Union Elementary	PO Box 158	Lost Hills	CA	93249-0158
Lowell Joint	11019 Valley Home Avenue	Whittier	CA	90603-3042
Lucerne Elementary	PO Box 1083	Lucerne	CA	95458-1083
Lucerne Valley Unified	8560 Aliento Road	Lucerne Valley	CA	92356-7678
Lucia Mar Unified	602 Orchard Street	Arroyo Grande	CA	93420-4000
Luther Burbank	4 Wabash Avenue	San Jose	CA	95128-1931
Lynwood Unified	11321 Bullis Road	Lynwood	CA	90262-3600
Madera County Superintendent of Schools	1105 South Madera Avenue	Madera	CA	93637-5576
Madera Unified	1902 Howard Road	Madera	CA	93637-5123
Magnolia Elementary	2705 West Orange Avenue	Anaheim	CA	92804-3203
Magnolia Union Elementary	4502 Casey Road	Brawley	CA	92227-9561
Mammoth Unified	PO Box 3509	Mammoth Lakes	CA	93546-3509
Manchester Union Elementary	PO Box 98	Manchester	CA	95459-0098
Manhattan Beach Unified	325 South Peck Avenue	Manhattan Beach	CA	90266-2478
Manteca Unified	PO Box 32	Manteca	CA	95336-0032
Manzanita Elementary	627 East Evans-Reimer Road	Gridley	CA	95948-9736
Maple Creek Elementary	15933 Maple Creek Road	Korbel	CA	95550-9602
Maple Elementary	29161 Fresno Avenue	Shafter	CA	93263-9719
Marcum-Illinois Union Elementary	2452 El Centro Boulevard	East Nicolaus	CA	95659-9748
Maricopa Unified	955 Stanislaus Street	Maricopa	CA	93252-9779
Marin County Office of Education	PO Box 4925	San Rafael	CA	94913-4925
Marin County ROP	PO Box 4925	San Rafael	CA	94903
Mariposa County Office of Education	PO Box 8	Mariposa	CA	95338-9533
Mariposa County Unified	PO Box 8	Mariposa	CA	95338-0008
Mark Twain Union Elementary	PO Box 1359	Angels Camp	CA	95222-1359
Mark West Union Elementary	305 Mark West Springs Road	Santa Rosa	CA	95404-1101
Martinez Unified	921 Susana Street	Martinez	CA	94553-1848
Marysville Joint Unified	1919 B Street	Marysville	CA	95901-3731
Mattole Unified	PO Box 211	Petrolia	CA	95558-0211
Maxwell Unified	PO Box 788	Maxwell	CA	95955-0788
McCabe Union Elementary	701 West McCabe Road	El Centro	CA	92243-9507
McCloud Union Elementary	PO Box 700	McCloud	CA	96057-0700
McFarland Unified	601 Second Street	McFarland	CA	93250-1121
McKinleyville Union Elementary	2275 Central Avenue	McKinleyville	CA	95519-3611
McKittrick Elementary	PO Box 277	McKittrick	CA	93251-0277
McSwain Union Elementary	926 Scott Road	Merced	CA	95341-8893
Meadows Union Elementary	2059 Bowker Road	El Centro	CA	92243-9724
Mendocino County Office of Education	2240 Old River Road	Ukiah	CA	95482-7074
Mendocino County ROC/ROP	2240 Old River Road	Ukiah	CA	95482
Mendocino Unified	PO Box 1154	Mendocino	CA	95460-1154
Mendota Unified	115 McCabe Avenue	Mendota	CA	93640-2000
Menifee Union Elementary	29775 Haun Road	Menifee	CA	92586-6540
Menlo Park City Elementary	181 Encinal Avenue	Atherton	CA	94027-3102
Merced City Elementary	444 West 23rd Street	Merced	CA	95340-3723
Merced County Office of Education	632 West 13th Street	Merced	CA	95341-5908
Merced County ROP	632 West 13th Street	Merced	CA	95341-5908
Merced River Union Elementary	4402 West Oakdale Road	Winton	CA	95388-9755
Merced Union High	PO Box 2147	Merced	CA	95344-0147
Meridian Elementary	15898 Central Street	Meridian	CA	95957-0160
Mesa Union Elementary	3901 North Mesa School Road	Somis	CA	93066-9734

EXHIBIT D
CALIFORNIA PUBLIC SCHOOL DISTRICTS

Metro Education	760 Hillside Avenue	San Jose	CA	95136
Middletown Unified	20932 Big Canyon Road	Middletown	CA	95461-0338
Midway Elementary	PO Box 39	Fellows	CA	93224-0039
Mill Valley Elementary	411 Sycamore Avenue	Mill Valley	CA	94941-2231
Millbrae Elementary	555 Richmond Drive	Millbrae	CA	94030-1600
Millville Elementary	8570 Brookdale Road	Millville	CA	96062-9619
Milpitas Unified	1331 East Calaveras Boulevard	Milpitas	CA	95035-5707
Mission Trails ROP	867 Laurel Drive	Salinas	CA	93905
Mission Union Elementary	36825 Foothill Road	Soledad	CA	93960-9656
Mission Valley ROC/P	5019 Stevenson Boulevard	Fremont	CA	94538
Modesto City Elementary	426 Locust Street	Modesto	CA	95351-2699
Modesto City High	426 Locust Street	Modesto	CA	95351-2633
Modoc County Office of Education	139 Henderson Street	Alturas	CA	96101-3921
Modoc County ROP	139 West Henderson Street	Alturas	CA	96101
Modoc Joint Unified	906 West Fourth Street	Alturas	CA	96101-3716
Mojave Unified	3500 Douglas Avenue	Mojave	CA	93501-1143
Mono County Office of Education	PO Box 130	Mammoth Lakes	CA	93546
Mono County ROC/P	PO Box 477	Bridgeport	CA	93517
Monroe Elementary	11842 South Chestnut Avenue	Fresno	CA	93725-9618
Monrovia Unified	325 East Huntington Drive	Monrovia	CA	91016-3585
Monson-Sultana Joint Union Elementary	PO Box 25	Sultana	CA	93666-0025
Montague Elementary	PO Box 308	Montague	CA	96064-0308
Monte Rio Union Elementary	20700 Foothill Drive	Monte Rio	CA	95462-0340
Montebello Unified	123 South Montebello Boulevard	Montebello	CA	90640-4729
Montecito Union Elementary	385 San Ysidro Road	Santa Barbara	CA	93108-2131
Monterey County Office of Education	PO Box 80851	Salinas	CA	93912-0851
Monterey Peninsula Unified	PO Box 1031	Monterey	CA	93942-1031
Montgomery Elementary	PO Box 286	Cazadero	CA	95421-0286
Moorpark Unified	5297 Maureen Lane	Moorpark	CA	93021-1862
Moraga Elementary	1540 School Street	Moraga	CA	94556-0158
Moreland	4711 Campbell Avenue	San Jose	CA	95130-1709
Moreno Valley Unified	25634 Alessandro Boulevard	Moreno Valley	CA	92553-4306
Morgan Hill Unified	15600 Concord Circle	Morgan Hill	CA	95037-7110
Morongo Unified	PO Box 1209	Twentynine Palms	CA	92277-0980
Mother Lode Union Elementary	3783 Forni Road	Placerville	CA	95667-6207
Mount Pleasant Elementary	3434 Marten Avenue	San Jose	CA	95148-1300
Mountain Elementary	3042 Old San Jose Road	Soquel	CA	95073-9752
Mountain Empire Unified	3305 Buckman Springs Road	Pine Valley	CA	91962-4003
Mountain House Elementary	3950 Mountain House Road	Byron	CA	94514-1920
Mountain Union Elementary	PO Box 368	Montgomery Creek	CA	96065-0368
Mountain Valley Unified	PO Box 339	Hayfork	CA	96041-0339
Mountain View Elementary	3320 Gilman Road	El Monte	CA	91732-3201
Mountain View Whisman	1400 Montecito Avenue	Mountain View	CA	94043-3133
Mountain View-Los Altos Union High	1299 Bryant Avenue	Mountain View	CA	94040-4527
Mt. Baldy Joint Elementary	PO Box 489	Mt. Baldy	CA	91759-0489
Mt. Diablo Unified	1936 Carlotta Drive	Concord	CA	94519-1397
Mt. Shasta Union Elementary	595 East Alma Street	Mount Shasta	CA	96067-2315
Mulberry Elementary	1391 East Rutherford Road	Brawley	CA	92227-9578
Mupu Elementary	4410 North Ojai Road	Santa Paula	CA	93060-9681
Muroc Joint Unified	17100 Foothill Avenue	North Edwards	CA	93523-3533
Murrieta Valley Unified	41870 McAlby Court	Murrieta	CA	92562-7021
Napa County Office of Education	2121 Imola Avenue	Napa	CA	94559-3625
Napa County ROP	2121 Imola Avenue	Napa	CA	94559
Napa Valley Unified	2425 Jefferson Street	Napa	CA	94558-4931
National Elementary	1500 N Avenue	National City	CA	91950-4827
Natomas Unified	1901 Arena Boulevard	Sacramento	CA	95834-1905
Needles Unified	1900 Erin Drive	Needles	CA	92363-2623
Nevada City Elementary	800 Hoover Lane	Nevada City	CA	95959-2952
Nevada County Office of Education	380 Crown Point Circle	Grass Valley	CA	95945-9089
Nevada Joint Union High	11645 Ridge Road	Grass Valley	CA	95945-5024
New Haven Unified	34200 Alvarado-Niles Road	Union City	CA	94587-4402
New Hope Elementary	PO Box 238	Thornton	CA	95686-0238
New Jerusalem Elementary	31400 South Koster Road	Tracy	CA	95304-8824

EXHIBIT D
CALIFORNIA PUBLIC SCHOOL DISTRICTS

Newark Unified	5715 Musick Avenue	Newark	CA	94560-0385
Newcastle Elementary	645 Kentucky Greens Way	Newcastle	CA	95658-9723
Newhall	25375 Orchard Village Road, Suite 200	Valencia	CA	91355-3000
Newman-Crows Landing Unified	1223 Main Street	Newman	CA	95360-1199
Newport-Mesa Unified	2985 Bear Street, Building A	Costa Mesa	CA	92626-4300
Nicasio	PO Box 711	Nicasio	CA	94946-0711
Norris Elementary	6940 Calloway Drive	Bakersfield	CA	93312-9005
North County Joint Union Elementary	500 Spring Grove Road	Hollister	CA	95023-9366
North County Regional Occupational Center	589 West Fremont Avenue	Sunnyvale	CA	94087-2556
North Cow Creek Elementary	10619 Swede Creek Road	Palo Cedro	CA	96073-9742
North Kern Vocational Training Center	2150 Seventh Street	Wasco	CA	93280-1563
North Monterey County Unified	8142 Moss Landing Road	Moss Landing	CA	95039-0049
North Orange County ROP-Adult	385 North Muller Street	Anaheim	CA	92801
Northern Humboldt Union High	2755 McKinleyville Avenue	McKinleyville	CA	95519-3400
Norwalk-La Mirada Unified	12820 Pioneer Boulevard	Norwalk	CA	90650-2894
Novato Unified	1015 Seventh Street	Novato	CA	94945-2205
Nuestro Elementary	3934 Broadway Road	Live Oak	CA	95953-9401
Nuview Union	29780 Lakeview Avenue	Nuevo	CA	92567-9706
Oak Grove Elementary	6578 Santa Teresa Boulevard	San Jose	CA	95119-1204
Oak Grove Union Elementary	5299 Hall Road	Santa Rosa	CA	95401-5566
Oak Park Unified	5801 Conifer Street	Oak Park	CA	91377-1002
Oak Run Elementary	PO Box 48	Oak Run	CA	96069-0048
Oak Valley Union Elementary	24500 Road 68	Tulare	CA	93274-9607
Oak View Union Elementary	7474 East Collier Road	Acampo	CA	95220-9624
Oakdale Joint Unified	168 South Third Avenue	Oakdale	CA	95361-3935
Oakland Unified	1000 Broadway, Suite 300	Oakland	CA	94607-4099
Oakley Union Elementary	91 Mercedes Lane	Oakley	CA	94561-4617
Ocean View	4200 Olds Road	Oxnard	CA	93033-6864
Oceanside Unified	2111 Mission Avenue	Oceanside	CA	92058-2326
Ojai Unified	PO Box 878	Ojai	CA	93024-0878
Old Adobe Union	845 Crinella Drive	Petaluma	CA	94954-4450
Ontario-Montclair	950 West D Street	Ontario	CA	91762-3026
Orange Center	3530 South Cherry Avenue	Fresno	CA	93706-5615
Orange County Department of Education	PO Box 9050	Costa Mesa	CA	92628-9050
Orange Unified	PO Box 11022	Orange	CA	92856-8122
Orchard Elementary	921 Fox Lane	San Jose	CA	95131-1602
Orcutt Union Elementary	500 Dyer Street	Orcutt	CA	93455-5300
Orick Elementary	PO Box 128	Orick	CA	95555-0128
Orinda Union Elementary	8 Altarinda Road	Orinda	CA	94563-2603
Orland Joint Unified	903 South Street	Orland	CA	95963-1641
Oro Grande	PO Box 386	Oro Grande	CA	92368-0386
Oroville City Elementary	2795 Yard Street	Oroville	CA	95966-5113
Oroville Union High	2211 Washington Avenue	Oroville	CA	95966-5440
Outside Creek Elementary	26452 Road 164	Visalia	CA	93292-9740
Owens Valley Unified	PO Drawer E	Independence	CA	93526-0605
Oxnard	1051 South A Street	Oxnard	CA	93030-7442
Oxnard Union High	309 South K Street	Oxnard	CA	93030-5212
Pacheco Union Elementary	7424 Pacheco School Road	Redding	CA	96002-4069
Pacific Elementary	PO Box H	Davenport	CA	95017-1007
Pacific Grove Unified	435 Hillcrest Avenue	Pacific Grove	CA	93950-4900
Pacific Union Elementary	2065 East Bowles Avenue	Fresno	CA	93725-9630
Pacifica	375 Reina del Mar Avenue	Pacifica	CA	94044-3052
Pajaro Valley Unified	294 Green Valley Road	Watsonville	CA	95076-1300
Palermo Union Elementary	7390 Bulldog Way	Palermo	CA	95968-9700
Palm Springs Unified	150 District Center Drive	Palm Springs	CA	92264-3626
Palmdale Elementary	39139 10th Street East	Palmdale	CA	93550-3419
Palo Alto Unified	25 Churchill Ave	Palo Alto	CA	94306-1005
Palo Verde Unified	295 North First Street	Blythe	CA	92225-1703
Palo Verde Union Elementary	9637 Avenue 196	Tulare	CA	93274-9529
Palos Verdes Peninsula Unified	375 Via Almar	Palos Verdes Estates	CA	90274-1277
Panama-Buena Vista Union	4200 Ashe Road	Bakersfield	CA	93313-2029
Panoche Elementary	31441 Panoche Road	Paicines	CA	95043-9707
Paradise Elementary	3361 California Avenue	Modesto	CA	95358-8337

EXHIBIT D
CALIFORNIA PUBLIC SCHOOL DISTRICTS

Paradise Unified	6696 Clark Rd	Paradise	CA	95969-2834
Paramount Unified	15110 California Avenue	Paramount	CA	90723-4378
Parlier Unified	900 Newmark Avenue	Parlier	CA	93648-2034
Pasadena Unified	351 South Hudson Avenue	Pasadena	CA	91101-3507
Paso Robles Joint Unified	PO Box 7010	Paso Robles	CA	93447-7010
Patterson Joint Unified	510 Keystone Boulevard	Patterson	CA	95363-0547
Peninsula Union	PO Box 175	Samoa	CA	95564-0175
Penn Valley Union Elementary	17328 Penn Valley Drive Suite A	Penn Valley	CA	95946-9764
Perris Elementary	143 East First Street	Perris	CA	92570-2113
Perris Union High	155 East Fourth Street	Perris	CA	92570-2124
Petaluma City Elementary	200 Douglas Street	Petaluma	CA	94952-2567
Petaluma Joint Union High	200 Douglas Street	Petaluma	CA	94952-2567
Piedmont City Unified	760 Magnolia Avenue	Piedmont	CA	94611-4047
Pierce Joint Unified	PO Box 239	Arbuckle	CA	95912-0239
Pine Ridge Elementary	45828 Auberry Road	Auberry	CA	93602-9721
Piner-Olivet Union Elementary	3450 Coffey Lane	Santa Rosa	CA	95403-1919
Pioneer Union Elementary	286 Rockerfeller Road	Berry Creek	CA	95916-9724
Pittsburg Unified	2000 Railroad Avenue	Pittsburg	CA	94565-3830
Pixley Union Elementary	300 North School Street	Pixley	CA	93256-1016
Placentia-Yorba Linda Unified	1301 East Orangethorpe Avenue	Placentia	CA	92870-5302
Placer County Office of Education	360 Nevada Street	Auburn	CA	95603-3720
Placer Hills Union Elementary	16801 Placer Hills Road	Meadow Vista	CA	95722-0379
Placer Union High	13000 New Airport Road	Auburn	CA	95603-9596
Placerville Union Elementary	1032 Thompson Way	Placerville	CA	95667-5713
Plainsburg Union Elementary	3708 South Plainsburg Road	Merced	CA	95341-9557
Planada Elementary	PO Box 236	Planada	CA	95365-0236
Plaza Elementary	7322 County Road 24	Orland	CA	95963-9777
Pleasant Grove Joint Union	3075 Howsley Road	Pleasant Grove	CA	95668-9723
Pleasant Ridge Union Elementary	22580 Kingston Lane	Grass Valley	CA	95949-7706
Pleasant Valley	600 Temple Avenue	Camarillo	CA	93010-4835
Pleasant Valley Joint Union Elementary	2025 Ranchita Canyon Road	San Miguel	CA	93451-9576
Pleasant View Elementary	14004 Road 184	Porterville	CA	93257-9214
Pleasanton Unified	4665 Bernal Avenue	Pleasanton	CA	94566-7498
Plumas County Office of Education	1446 East Main Street	Quincy	CA	95971-6009
Plumas County ROP	PO Box 330	Quincy	CA	95971
Plumas Lake Elementary	2743 Plumas School Road	Plumas Lake	CA	95961-8827
Plumas Unified	1446 East Main Street	Quincy	CA	95971-6009
Point Arena Joint Union High	PO Box 87	Point Arena	CA	95468-0087
Pollock Pines Elementary	2701 Amber Trail	Pollock Pines	CA	95726-9608
Pomona Unified	PO Box 2900	Pomona	CA	91769-2900
Pond Union Elementary	29585 Pond Road	Wasco	CA	93280-0927
Pope Valley Union Elementary	PO Box 167	Pope Valley	CA	94567-0167
Porterville Unified	600 West Grand Avenue	Porterville	CA	93257-2029
Portola Valley Elementary	4575 Alpine Road	Portola Valley	CA	94028-8040
Potter Valley Community Unified	PO Box 219	Potter Valley	CA	95469-0219
Poway Unified	15250 Avenue of Science	San Diego	CA	92128-3406
Princeton Joint Unified	PO Box 8	Princeton	CA	95970
Raisin City Elementary	PO Box 69	Raisin City	CA	93652-0069
Ramona City Unified	720 Ninth Street	Ramona	CA	92065-2348
Rancho Santa Fe Elementary	PO Box 809	Rancho Santa Fe	CA	92067-0809
Ravendale-Termo Elementary	109 South Gilman Street	Susanville	CA	96130
Ravenswood City Elementary	2120 Euclid Avenue	East Palo Alto	CA	94303-1703
Raymond-Knowles Union Elementary	PO Box 47	Raymond	CA	93653-0047
Red Bluff Joint Union High	PO Box 1507	Red Bluff	CA	96080-2599
Red Bluff Union Elementary	1755 Airport Boulevard, Administration	Red Bluff	CA	96080-4514
Redding Elementary	PO Box 992418	Redding	CA	96099-2418
Redlands Unified	PO Box 3008	Redlands	CA	92373-1508
Redondo Beach Unified	1401 Inglewood Avenue	Redondo Beach	CA	90278-3999
Redwood City Elementary	750 Bradford Street	Redwood City	CA	94063-1727
Reed Union Elementary	277-A Karen Way	Tiburon	CA	94920
Reeds Creek Elementary	18335 Johnson Road	Red Bluff	CA	96080-9467
Reef-Sunset Unified	205 North Park Avenue	Avenal	CA	93204-1425
Rescue Union Elementary	2390 Bass Lake Road	Rescue	CA	95672-9608

EXHIBIT D
CALIFORNIA PUBLIC SCHOOL DISTRICTS

Rialto Unified	182 East Walnut Avenue	Rialto	CA	92376-3530
Richfield Elementary	23875 River Road	Corning	CA	96021-9771
Richgrove Elementary	PO Box 540	Richgrove	CA	93261-0540
Richland Union Elementary	331 North Shafter Avenue	Shafter	CA	93263-1967
Richmond Elementary	700-585 Richmond Road, East	Susanville	CA	96130-5026
Rim of the World Unified	PO Box 430	Lake Arrowhead	CA	92352-0430
Rincon Valley Union Elementary	1000 Yulupa Avenue	Santa Rosa	CA	95405-7020
Rio Bravo-Greeley Union Elementary	6521 Enos Lane	Bakersfield	CA	93314-8721
Rio Dell Elementary	95 Center Street	Rio Dell	CA	95562-1323
Rio Elementary	2500 East Vineyard Avenue	Oxnard	CA	93036-1309
Ripon Unified	304 North Acacia Avenue	Ripon	CA	95366-2404
River Delta Joint Unified	445 Montezuma Street	Rio Vista	CA	94571-1651
Riverbank Unified	6715 Seventh Street	Riverbank	CA	95367-2345
Riverdale Joint Unified	PO Box 1058	Riverdale	CA	93656-1058
Riverside County Office of Education	PO Box 868	Riverside	CA	92502-0868
Riverside County Office Of Education ROP	3939 13th Street	Riverside	CA	92502
Riverside Unified	PO Box 2800	Riverside	CA	92516-2800
Roberts Ferry Union Elementary	101 Roberts Ferry Rd	Waterford	CA	95386-9501
Robla Elementary	5248 Rose Street	Sacramento	CA	95838-1633
Rockford Elementary	14983 Road 208	Porterville	CA	93257-9318
Rocklin Unified	2615 Sierra Meadows Drive	Rocklin	CA	95677-2811
Romoland Elementary	25900 Leon Rd	Homeland	CA	92548-9141
Rosedale Union Elementary	2553 Old Farm Road	Bakersfield	CA	93312-3531
Roseland	1691 Burbank Avenue	Santa Rosa	CA	95407-7433
Rosemead Elementary	3907 Rosemead Boulevard	Rosemead	CA	91770-2041
Roseville City Elementary	1050 Main Street	Roseville	CA	95678-2067
Roseville Joint Union High	1750 Cirby Way	Roseville	CA	95661-5520
Ross Elementary	PO Box 1058	Ross	CA	94957-1058
Ross Valley Elementary	110 Shaw Drive	San Anselmo	CA	94960-1112
Round Valley Joint Elementary	300 North Round Valley Road	Bishop	CA	93514-9632
Round Valley Unified	PO Box 276	Covelo	CA	95428-0276
Rowland Unified	1830 South Nogales Street	Rowland Heights	CA	91748-2945
Sacramento City Unified	PO Box 246870	Sacramento	CA	95824-6870
Sacramento County Office of Education	PO Box 269003	Sacramento	CA	95826-9003
Sacramento County ROP	10541 Norden Avenue	Mather	CA	95655
Saddleback Valley Unified	25631 Peter A. Hartman Way	Mission Viejo	CA	92691-3142
Saint Helena Unified	465 Main Street	St. Helena	CA	94574-2159
Salida Union Elementary	4801 Sisk Road	Salida	CA	95368-9226
Salinas City Elementary	840 South Main Street	Salinas	CA	93901-1624
Salinas Union High	431 West Alisal Street	Salinas	CA	93901-1624
San Antonio ROP	605 North Park Avenue	Pomona	CA	91768
San Antonio Union Elementary	PO Box 5000	Lockwood	CA	93932-5000
San Ardo Union Elementary	PO Box 170	San Ardo	CA	93450-0170
San Benito County Office of Education	460 Fifth Street	Hollister	CA	95023-3841
San Benito High	1220 Monterey Street	Hollister	CA	95023-4708
San Bernardino City Unified	777 North F Street	San Bernardino	CA	92410-3017
San Bernardino County Office of Education	601 North E Street	San Bernardino	CA	92415-0020
San Bernardino County ROP	144 North Mount View Avenue	San Bernardino	CA	92408
San Bruno Park Elementary	500 Acacia Avenue	San Bruno	CA	94066-4298
San Carlos Elementary	1200 Industrial Road, Unit 9	San Carlos	CA	94070-4129
San Diego County Office of Education	6401 Linda Vista Road	San Diego	CA	92111-7319
San Diego County ROP	6401 Linda Vista Road	San Diego	CA	92111
San Diego Unified	4100 Normal Street	San Diego	CA	92103-2682
San Dieguito Union High	710 Encinitas Boulevard	Encinitas	CA	92024-3357
San Francisco County Office of Education	555 Franklin Street	San Francisco	CA	94102-5207
San Francisco County ROP	555 Franklin Street	San Francisco	CA	94102
San Francisco Unified	555 Franklin Street	San Francisco	CA	94102-5207
San Gabriel Unified	408 Junipero Serra Drive	San Gabriel	CA	91776-4500
San Jacinto Unified	2045 South San Jacinto Avenue	San Jacinto	CA	92583-5626
San Joaquin County Office of Education	PO Box 213030	Stockton	CA	95213-9030
San Joaquin County ROP	Courthouse, Room 408	Stockton	CA	95202
San Jose Unified	855 Lenzen Avenue	San Jose	CA	95126-2736
San Juan Unified	PO Box 477	Carmichael	CA	95609-0477

EXHIBIT D
CALIFORNIA PUBLIC SCHOOL DISTRICTS

San Leandro Unified	835 East 14th Street, Suite 200	San Leandro	CA	94577-3767
San Lorenzo Unified	15510 Usher Street	San Lorenzo	CA	94580-1641
San Lorenzo Valley Unified	325 Marion Avenue	Ben Lomond	CA	95005-9403
San Lucas Union Elementary	PO Box 310	San Lucas	CA	93954-0310
San Luis Coastal Unified	1500 Lizzie Street	San Luis Obispo	CA	93401-3062
San Luis Obispo County Office of Education	3350 Education Drive	San Luis Obispo	CA	93405-7816
San Marcos Unified	255 Pico Avenue, Suite 250	San Marcos	CA	92069
San Marino Unified	1665 West Drive	San Marino	CA	91108-2594
San Mateo County Office of Education	101 Twin Dolphin Drive	Redwood City	CA	94065-1064
San Mateo County ROP	101 Twin Dolphin Drive	Redwood City	CA	94065-1064
San Mateo Union High	650 North Delaware Street	San Mateo	CA	94401-1795
San Mateo-Foster City	1170 Chess Drive	Foster City	CA	94404-1107
San Miguel Joint Union	1601 L Street	San Miguel	CA	93451-9107
San Pasqual Union Elementary	15305 Rockwood Road	Escondido	CA	92027-6700
San Pasqual Valley Unified	676 Base Line Road	Winterhaven	CA	92283-9801
San Rafael City Elementary	310 Nova Albion Way	San Rafael	CA	94903-3523
San Rafael City High	310 Nova Albion Way	San Rafael	CA	94903-3500
San Ramon Valley Unified	699 Old Orchard Drive	Danville	CA	94526-4331
San Ysidro Elementary	4350 Otay Mesa Road	San Ysidro	CA	92173-1617
Sanger Unified	1905 Seventh Street	Sanger	CA	93657-2806
Santa Ana Unified	1601 East Chestnut Avenue	Santa Ana	CA	92701-6322
Santa Barbara County Office of Education	PO Box 6307	Santa Barbara	CA	93160-6307
Santa Barbara County ROP	PO Box 6307	Santa Barbara	CA	93160
Santa Barbara Unified	720 Santa Barbara Street	Santa Barbara	CA	93101-2232
Santa Clara County Office of Education	1290 Ridder Park Drive	San Jose	CA	95131-2304
Santa Clara County ROP	PO Box F	Sunnyvale	CA	94087
Santa Clara Elementary	20030 East Telegraph Road	Santa Paula	CA	93060-9691
Santa Clara Unified	PO Box 397	Santa Clara	CA	95052-0397
Santa Cruz City Elementary	133 Mission Street, Suite 100	Santa Cruz	CA	95060-3747
Santa Cruz City High	133 Mission Street, Suite 100	Santa Cruz	CA	95060-3747
Santa Cruz County Office of Education	400 Encinal Street	Santa Cruz	CA	95060-2115
Santa Cruz County ROP	400 Encinal Street	Santa Cruz	CA	95060
Santa Maria Joint Union High	2560 Skyway Drive	Santa Maria	CA	93455-1507
Santa Maria-Bonita	708 South Miller Street	Santa Maria	CA	93454-6230
Santa Monica-Malibu Unified	1651 16th Street	Santa Monica	CA	90404-3891
Santa Paula Unified	201 South Steckel Drive	Santa Paula	CA	93060-3244
Santa Rita Union Elementary	57 Russell Road	Salinas	CA	93906-4325
Santa Rosa Elementary	211 Ridgway Avenue	Santa Rosa	CA	95401-4320
Santa Rosa High	211 Ridgway Avenue	Santa Rosa	CA	95401-4320
Santa Ynez Valley Union High	PO Box 398	Santa Ynez	CA	93460-0398
Santee	9625 Cuyamaca Street	Santee	CA	92071-2674
Saratoga Union Elementary	20460 Forrest Hills Drive	Saratoga	CA	95070-6020
Saucelito Elementary	17615 Avenue 104	Terra Bella	CA	93270-9798
Saugus Union	24930 Avenue Stanford	Santa Clarita	CA	91355-1272
Sausalito Marin City	200 Phillips Drive	Sausalito	CA	94965-1194
Savanna Elementary	1330 South Knott Avenue	Anaheim	CA	92804-4711
SBC - High Tech High	2861 Womble Road	San Diego	CA	92106-6025
SBE - Academia Avance Charter	115 North Avenue 53	Highland Park	CA	90042-4005
SBE - Audeo Charter II	10170 Huennekens Street	San Diego	CA	92121-2964
SBE - Barack Obama Charter	13305 South San Pedro Avenue	Los Angeles	CA	90061-2254
SBE - Baypoint Preparatory Academy	Baypoint Preparatory Academy	Hemet	CA	92544-8701
SBE - Baypoint Preparatory Academy San Diego	1175 Linda Vista Drive	San Marcos	CA	92078-3811
SBE - Celerity Himalia	3580 Wilshire Boulevard Suite 1130	Los Angeles	CA	90010
SBE - College Preparatory Middle	10269 Madrid Way	Spring Valley	CA	91977-1928
SBE - Grossmont Secondary	10170 Huennekens Street	San Diego	CA	92121
SBE - KIPP Bayview Elementary	1000 Broadway Ste 460	Oakland	CA	94607
SBE - KIPP Navigate College Prep	1000 Broadway Suite 460	Oakland	CA	94607
SBE - Latitude 37.8 High	1112 29th Avenue	Oakland	CA	94601-2212
SBE - Los Angeles College Prep Academy	625 Coleman Avenue	Los Angeles	CA	90042-4903
SBE - Magnolia Science Academy Santa Ana	2840 West 1st Street	Santa Ana	CA	92703-4102
SBE - Mary L. Booker Leadership Academy	PO Box 24158	San Francisco	CA	92124
SBE - New West Charter	11625 West Pico Boulevard	West Los Angeles	CA	90064-2908
SBE - Olive Grove Charter	5075 Bradley Road, Suite 234	Orcutt	CA	93255

EXHIBIT D
CALIFORNIA PUBLIC SCHOOL DISTRICTS

SBE - Olive Grove Charter - Buellton	2353 South Broadway Upstairs	Santa Maria	CA	93454
SBE - Olive Grove Charter - Lompoc	2353 South Broadway Upstairs	Santa Maria	CA	93454
SBE - Olive Grove Charter - Orcutt/Santa Maria	2353 South Broadway Upstairs	Santa Maria	CA	93454
SBE - Olive Grove Charter - Santa Barbara	2353 South Broadway Upstairs	Santa Maria	CA	93454
SBE - OnePurpose	948 Hollister Avenue	San Francisco	CA	94124
SBE - Perseverance Preparatory	1346 The Alameda Suite 7-340	San Jose	CA	95126
SBE - Prepa Tec Los Angeles High	4210 East Gage Street	Bell	CA	90201-1213
SBE - Promise Academy	1400 Parkmoor Avenue, Suite240	San Jose	CA	95126-3794
SBE - Rocketship Futuro Academy	350 Twin Dolphin Drive, Suite 109	Redwood City	CA	94065
SBE - Ross Valley Elementary	102 Marinda Drive	Fairfax	CA	94930-1105
SBE - Sweetwater Secondary	3252 Bonita Road	Chula Vista	CA	91910-3200
SBE - The New School of San Francisco	655 De Haro Street	San Francisco	CA	94107-2727
SBE - The School of Arts and Enterprise	295 North Garey Avenue	Pomona	CA	91767
SBE - Vista Springs Charter	27740 Jefferson Avenue	Temecula	CA	92590
SBE - Watsonville Prep	650 San Benito Street Suite 230	Hollister	CA	95023
Scotia Union Elementary	PO Box 217	Scotia	CA	95565-0217
Scott Valley Unified	PO Box 687	Fort Jones	CA	96032
Scotts Valley Unified	4444 Scotts Valley Drive, Suite 5B	Scotts Valley	CA	95066-4529
Sebastopol Union Elementary	7611 Huntley Street	Sebastopol	CA	95472-3214
Seeley Union Elementary	PO Box 868	Seeley	CA	92273-0868
Seiad Elementary	PO Box 647	Seiad Valley	CA	96086-0647
Selma Unified	3036 Thompson Avenue	Selma	CA	93662-2497
Semitropic Elementary	25300 Highway 46	Wasco	CA	93280-9540
Sequoia Union Elementary	PO Box 44260	Lemon Cove	CA	93244
Sequoia Union High	480 James Avenue	Redwood City	CA	94062-1041
Shaffer Union Elementary	PO Box 320	Litchfield	CA	96117-0320
Shandon Joint Unified	PO Box 79	Shandon	CA	93461-0079
Shasta County Office of Education	1644 Magnolia Avenue	Redding	CA	96001-1513
Shasta Union Elementary	PO Box 992418	Redding	CA	96099-2418
Shasta Union High	2200 Eureka Way, Suite B	Redding	CA	96001-0337
Shasta-Trinity ROP	4659 East Side Road	Redding	CA	96001
Shiloh Elementary	6633 Paradise Road	Modesto	CA	95358-9253
Shoreline Unified	PO Box 198	Tomales	CA	94971-0198
Sierra County Office of Education	PO Box 955	Loyalton	CA	96118
Sierra Sands Unified	113 West Felspar Avenue	Ridgecrest	CA	93555-3520
Sierra Unified	29143 Auberry Road	Prather	CA	93651-9757
Sierra-Plumas Joint Unified	PO Box 955	Loyalton	CA	96118
Silver Fork Elementary	2701 Amber Trail	Pollock Pines	CA	95726-9266
Silver Valley Unified	PO Box 847	Yermo	CA	92398-0847
Simi Valley Unified	101 West Cochran St	Simi Valley	CA	93065-1934
Siskiyou County Office of Education	609 South Gold Street	Yreka	CA	96097-3110
Siskiyou ROP	431 Knapp Street	Yreka	CA	96097
Siskiyou Union High	624 Everitt Memorial Highway	Mount Shasta	CA	96067-2047
Snelling-Merced Falls Union Elementary	PO Box 189	Snelling	CA	95369-0189
Snowline Joint Unified	PO Box 296000	Phelan	CA	92329-6000
Solana Beach Elementary	309 North Rios Avenue	Solana Beach	CA	92075-1241
Solano County Office of Education	5100 Business Center Drive	Fairfield	CA	94534-1658
Soledad Unified	1261 Metz Road	Soledad	CA	93960-2745
Solvang Elementary	565 Atterdag Road	Solvang	CA	93463-2690
Somis Union	5268 North Street	Somis	CA	93066-9531
Sonoma County Office of Education	5340 Skylane Boulevard	Santa Rosa	CA	95403-1082
Sonoma County ROP	5340 Skylane Boulevard	Santa Rosa	CA	95403
Sonoma Valley Unified	17850 Railroad Avenue	Sonoma	CA	95476-3703
Sonora Elementary	830 Greenley Road	Sonora	CA	95370-5203
Sonora Union High	100 School Street	Sonora	CA	95370-5680
Soquel Union Elementary	620 Monterey Avenue	Capitola	CA	95010-3618
Soulsbyville Elementary	20300 Soulsbyville Road	Soulsbyville	CA	95372-9792
South Bay Union	601 Elm Avenue	Imperial Beach	CA	91932-2029
South Bay Union Elementary	6077 Loma Avenue	Eureka	CA	95503-6869
South Fork Union	5225 Kelso Valley Road	Weldon	CA	93283-9564
South Monterey County Joint Union High	800 Broadway Street	King City	CA	93930-3326
South Pasadena Unified	1020 El Centro Street	South Pasadena	CA	91030-3118
South San Francisco Unified	398 B Street	South San Francisco	CA	94080-4423

EXHIBIT D
CALIFORNIA PUBLIC SCHOOL DISTRICTS

South Whittier Elementary	11200 Telechron Avenue	Whittier	CA	90605-3729
Southern California ROC	2300 Crenshaw Boulevard	Torrance	CA	90501
Southern Humboldt Joint Unified	PO Box 650	Miranda	CA	95553-0650
Southern Kern Unified	2601 Rosamond Boulevard	Rosamond	CA	93560-0640
Southern Trinity Joint Unified	680 Van Duzen Road	Mad River	CA	95526-9511
Southside Elementary	4991 Southside Road	Hollister	CA	95023-9637
Spencer Valley Elementary	PO Box 159	Santa Ysabel	CA	92070-0159
Spreckels Union Elementary	PO Box 7362	Spreckels	CA	93962-7362
Springville Union Elementary	PO Box 349	Springville	CA	93265-0349
Standard Elementary	1200 North Chester Avenue	Bakersfield	CA	93308-3521
Stanislaus County Office of Education	1100 H Street	Modesto	CA	95354-2338
Stanislaus Union Elementary	2410 Janna Avenue	Modesto	CA	95350-1910
Stockton Unified	701 North Madison Street	Stockton	CA	95202-1634
Stone Corral Elementary	15590 Avenue 383	Visalia	CA	93292-9545
Stony Creek Joint Unified	3430 County Road 309	Elk Creek	CA	95939-9708
Strathmore Union Elementary	PO Box 247	Strathmore	CA	93267-0247
Sulphur Springs Union	27000 Weyerhaeuser Way	Canyon Country	CA	91351-4947
Summerville Elementary	18451 Carter Street	Tuolumne	CA	95379-9715
Summerville Union High	17555 Tuolumne Road	Tuolumne	CA	95379-9701
Sundale Union Elementary	13990 Avenue 240	Tulare	CA	93274-9563
Sunnyside Union Elementary	21644 Avenue 196	Strathmore	CA	93267-9795
Sunnyvale	PO Box 3217	Sunnyvale	CA	94086-3217
Sunol Glen Unified	11601 Main Street	Sunol	CA	94586-9519
Surprise Valley Joint Unified	PO Box 100	Cedarville	CA	96104-0100
Susanville Elementary	109 South Gilman Street	Susanville	CA	96130-4150
Sutter County Office of Education	970 Klamath Lane	Yuba City	CA	95993-8961
Sutter Union High	PO Box 498	Sutter	CA	95982-0498
Sweetwater Union High	1130 Fifth Avenue	Chula Vista	CA	91911-2812
Sylvan Union Elementary	605 Sylvan Avenue	Modesto	CA	95350-1517
Taft City	820 Sixth Street	Taft	CA	93268-2306
Taft Union High	701 Wildcat Way	Taft	CA	93268-2319
Tahoe-Truckee Unified	11603 Donner Pass Road	Truckee	CA	96161-4953
Tamalpais Union High	PO Box 605	Larkspur	CA	94977-0605
Tehachapi Unified	300 South Robinson Street	Tehachapi	CA	93561-1519
Tehama County Department of Education	1135 Lincoln Street	Red Bluff	CA	96080-0689
Tehama County ROP	PO Box 689	Red Bluff	CA	96080
Temecula Valley Unified	31350 Rancho Vista Road	Temecula	CA	92592-6202
Temple City Unified	9700 Las Tunas Drive	Temple City	CA	91780-2242
Templeton Unified	960 Old County Road	Templeton	CA	93465-9419
Terra Bella Union Elementary	9121 Road 240	Terra Bella	CA	93270-9423
Thermalito Union Elementary	400 Grand Avenue	Oroville	CA	95965-4007
Three Rivers Union Elementary	PO Box 99	Three Rivers	CA	93271-0099
Tipton Elementary	PO Box 787	Tipton	CA	93272-0787
Torrance Unified	2335 Plaza Del Amo	Torrance	CA	90501-3420
Tracy Joint Unified	1975 West Lowell Avenue	Tracy	CA	95376-2238
Traver Joint Elementary	PO Box 69	Traver	CA	93673-0069
Travis Unified	2751 De Ronde Drive	Fairfield	CA	94533-9710
Tres Pinos Union Elementary	PO Box 188	Tres Pinos	CA	95075-0188
Tri-Cities ROP	10800 Ben Avon Street, Unit E	Whittier	CA	90606
Tri-County ROP	463 Second Street	Yuba City	CA	95991
Trinidad Union Elementary	PO Box 3030	Trinidad	CA	95570-3030
Trinity Alps Unified	PO Box 1227	Weaverville	CA	96093
Trinity Center Elementary	PO Box 127	Trinity Center	CA	96091-0127
Trinity County Office of Education	PO Box 1256	Weaverville	CA	96093-1256
Tri-Valley ROP	1040 Florence Road	Livermore	CA	94550-5543
Trona Joint Unified	83600 Trona Road	Trona	CA	93562-2101
Tulare City	600 North Cherry Street	Tulare	CA	93274-2920
Tulare County Office of Education	PO Box 5091	Visalia	CA	93278-5091
Tulare Joint Union High	426 North Blackstone	Tulare	CA	93274-4449
Tulelake Basin Joint Unified	PO Box 640	Tulelake	CA	96134-0640
Tuolumne County Superintendent of Schools	175 Fairview Lane	Sonora	CA	95370-4809
Turlock Unified	PO Box 819013	Turlock	CA	95381-9013
Tustin Unified	300 South C Street	Tustin	CA	92780-3633

EXHIBIT D
CALIFORNIA PUBLIC SCHOOL DISTRICTS

Twain Harte	18815 Manzanita Drive	Twain Harte	CA	95383-9517
Twin Hills Union Elementary	700 Water Trough Road	Sebastopol	CA	95472-3917
Twin Ridges Elementary	16661 Old Mill Road	Nevada City	CA	95959-0529
Twin Rivers Unified	3222 Winona Way	North Highlands	CA	95660
Two Rock Union	5001 Spring Hill Road	Petaluma	CA	94952-9639
Ukiah Unified	511 South Orchard Avenue	Ukiah	CA	95482-3411
Union Elementary	5175 Union Avenue	San Jose	CA	95124-5434
Union Hill Elementary	10879 Bartlett Drive	Grass Valley	CA	95945-8730
Upland Unified	390 North Euclid Avenue	Upland	CA	91786-4764
Upper Lake Unified	675 Clover Valley Road	Upper Lake	CA	95485-9220
Vacaville Unified	401 Nut Tree Road	Vacaville	CA	95687-3546
Val Verde Unified	975 West Morgan Street	Perris	CA	92571-3103
Valle Lindo Elementary	1431 North Central Avenue	South El Monte	CA	91733-3388
Vallecito Union	PO Box 329	Avery	CA	95224-0329
Vallecitos Elementary	5211 Fifth Street	Rainbow	CA	92028-9795
Vallejo City Unified	665 Walnut Avenue	Vallejo	CA	94592-1177
Valley Center-Pauma Unified	28751 Cole Grade Road	Valley Center	CA	92082-6599
Valley Home Joint Elementary	13231 Pioneer Avenue	Valley Home	CA	95361-7773
Valley ROP	1305 Q Street	Sanger	CA	93657-3466
Ventura County Office of Education	5189 Verdugo Way	Camarillo	CA	93012-8603
Ventura County ROP	5189 Verdugo Way	Camarillo	CA	93012
Ventura Unified	255 West Stanley Avenue, Suite 100	Ventura	CA	93001-1348
Victor Elementary	12219 2nd Avenue	Victorville	CA	92395-5770
Victor Valley Union High	16350 Mojave Drive	Victorville	CA	92395-3655
Vineland Elementary	14713 Weedpatch Highway	Bakersfield	CA	93307-9653
Visalia Unified	5000 West Cypress Avenue	Visalia	CA	93277-8300
Vista del Mar Union	9467 San Julian Road	Gaviota	CA	93117-9728
Vista Unified	1234 Arcadia Avenue	Vista	CA	92084-3404
Walnut Creek Elementary	960 Ygnacio Valley Road	Walnut Creek	CA	94596-3826
Walnut Valley Unified	880 South Lemon Avenue	Walnut	CA	91789-2931
Warner Unified	PO Box 8	Warner Springs	CA	92086-0008
Wasco Union Elementary	1102 Fifth Street	Wasco	CA	93280-1825
Wasco Union High	2100 Seventh Street	Wasco	CA	93280-1563
Washington Colony Elementary	130 East Lincoln Avenue	Fresno	CA	93706-6043
Washington Unified	930 Westacre Road	West Sacramento	CA	95691-3224
Washington Union Elementary	43 San Benancio Road	Salinas	CA	93908-9133
Waterford Unified	219 North Reinway Avenue, Building 2	Waterford	CA	95386-9158
Waugh Elementary	1851 Hartman Lane	Petaluma	CA	94954-6837
Waukena Joint Union Elementary	19113 Road 28	Tulare	CA	93274-8924
Weaver Union	3076 East Childs Avenue	Merced	CA	95341-9583
Weed Union Elementary	575 White Avenue	Weed	CA	96094-2431
West Contra Costa Unified	1108 Bissell Avenue	Richmond	CA	94801-3135
West Covina Unified	1717 West Merced Avenue	West Covina	CA	91790-3406
West Park Elementary	2695 South Valentine Avenue	Fresno	CA	93706-9042
West Side Union Elementary	1201 Felta Road	Healdsburg	CA	95448-9476
West Sonoma County Union High	462 Johnson Street	Sebastopol	CA	95472-3431
Western Placer Unified	600 Sixth Street, Suite 400	Lincoln	CA	95648-1825
Westminster	14121 Cedarwood Avenue	Westminster	CA	92683-4482
Westmorland Union Elementary	PO Box 88	Westmorland	CA	92281-0088
Westside Elementary	PO Box 398	Five Points	CA	93624-0398
Westside Union Elementary	41914 50th Street West	Quartz Hill	CA	93536-2963
Westwood Unified	PO Box 1225	Westwood	CA	96137-1225
Wheatland	111 Main Street	Wheatland	CA	95692-0818
Wheatland Union High	1010 Wheatland Road	Wheatland	CA	95692-9798
Whitmore Union Elementary	PO Box 10	Whitmore	CA	96096-0010
Whittier City Elementary	7211 South Whittier Avenue	Whittier	CA	90602-1123
Whittier Union High	9401 South Painter Avenue	Whittier	CA	90605-2798
William (R) Rouse ROP	PO Box 959	Loyalton	CA	96118
William S. Hart Union High	21380 Centre Pointe Parkway	Santa Clarita	CA	91350-2948
Williams Unified	PO Box 7	Williams	CA	95987-0007
Willits Unified	1277 Blosser Lane	Willits	CA	95490-3007
Willow Creek Elementary	5321 York Road	Montague	CA	96064-9229
Willow Grove Union Elementary	PO Box 46	Paicines	CA	95043-0046

EXHIBIT D
CALIFORNIA PUBLIC SCHOOL DISTRICTS

Willows Unified	823 West Laurel Street	Willows	CA	95988-2830
Wilmar Union Elementary	3775 Bodega Avenue	Petaluma	CA	94952-8023
Wilsona Elementary	18050 East Avenue O	Palmdale	CA	93591-3800
Windsor Unified	9291 Old Redwood Highway, Building 5	Windsor	CA	95492-9217
Winship-Robbins	17451 Pepper Street	Robbins	CA	95676
Winters Joint Unified	909 West Grant Avenue	Winters	CA	95694-1646
Winton	PO Box 8	Winton	CA	95388-0008
Wiseburn Unified	201 North Douglas Street	El Segundo	CA	90245-4637
Woodlake Unified	300 West Whitney Avenue	Woodlake	CA	93286-1238
Woodland Joint Unified	435 Sixth Street	Woodland	CA	95695-4109
Woodside Elementary	3195 Woodside Road	Woodside	CA	94062-2552
Woodville Union Elementary	16541 Road 168	Porterville	CA	93257-9205
Wright Elementary	4385 Price Avenue	Santa Rosa	CA	95407-6550
Yolo County Office of Education	1280 Santa Anita Court, Suite 100	Woodland	CA	95776-6127
Yolo County ROP	1280 Santa Anita Court, Suite 100	Woodland	CA	95776
Yosemite ROP	1100 H Street	Modesto	CA	95354
Yosemite Unified	50200 Road 427	Oakhurst	CA	93644-9506
Yreka Union Elementary	309 Jackson Street	Yreka	CA	96097-3369
Yreka Union High	400 Preece Way	Yreka	CA	96097-2365
Yuba City Unified	750 Palora Avenue	Yuba City	CA	95991-3627
Yuba County Office of Education	935 14th Street	Marysville	CA	95901-4149
Yucaipa-Calimesa Joint Unified	12797 Third Street	Yucaipa	CA	92399-4544