

RANCHO SANTIAGO COMMUNITY COLLEGE DISTRICT



ADDENDUM NO. 2

Bid #1497
Building B Restroom Modernization
at
Santiago Canyon College

Address: 8045 East Chapman Avenue, Orange CA 92869

Project ID #3780
DSA #04-124615

May 26, 2026

Owner:
Rancho Santiago Community College District
2323 North Broadway, Room 112
Santa Ana, California 92706

RECEIPT OF THIS ADDENDUM MUST BE ACKNOWLEDGED ON BID FORM WHEN
SUBMITTED

The following changes, additions, deletions or corrections shall become a part of the Contract Documents for the project named on the previous page and all other conditions shall remain the same. The Bidders shall be responsible for transmitting this information to all affected Subcontractors and Suppliers, prior to the closing of Bids. Prospective Bidders shall acknowledge receipt of all Addenda in the space provided on the Bid Proposal Form by the number (list every addenda). Failure to do so shall deem the Bid Proposal as non-responsive and subject the Bidder to disqualification.

Item No. AD 2-1 Responses to Questions

The following provides a response to the Bidder's Request for Pre-Bid Information submitted on the Pre-Bid Clarification Form. See attached for a total of (26) RFI Response(s).

Item No. AD 2-2 Revision to Specification 23 09 23 - Direct Digital Controls

Item No. AD 2-3 Revision to Mechanical Drawings Sheet M6.1

Item No. AD 2-4 As-Builts for Building B

Enclosure:

RFI 1 – 26, Revised Specifications, Revised Drawings Sheet M6.1, and As-Builts for Bldg B

This is the end of Addendum No. 2

**SCC Building B Restroom Modernization
Addendum # 1 - PBC #1**

PRE-BID CLARIFICATION FORM

(Email this completed form to FacilitiesBid@rsccd.edu. See Instructions to Bidders.)

PROJECT NAME:	Building B Restroom Modernization at Santiago Canyon College		
PROJECT NUMBER:	3780	BID NUMBER:	1497
EMAIL TO:	facilitiesbid@rsccd.edu		
DATE:	May 5, 2026		
FROM:	Kasra Ghobadi (KG Axis Inc.)	EMAIL:	kasra@kgaxis.com
SPEC SECTION:	Notice Inviting Bids; Bid Proposal Form	DRAWING NUMBER:	N/A
REQUESTED CLARIFICATION:			
Engineer's Estimate / Construction Budget. Please disclose the Engineer's Estimate (or anticipated construction budget range) for Bid #1497. The Bid Documents do not include an estimate. Confirm whether the District will publish the estimate prior to bid opening. Note: PCC §22038 allows rejection of all bids and re-bid if all bids exceed the District's estimated cost; bidders need this information to evaluate go/no-go and to size markups, bonds, and contingency.			
RESPONSE TO CLARIFICATION:			
The Engineer's Estimate for this Project is \$1,000,000.00 - \$1,300,000.00			
RSCCD, 5/26/2026			

Attach additional numbered sheets as necessary; however, only one (1) request shall be contained on each submitted form.

END OF DOCUMENT

Rancho Santiago Community College District
Bid #1497 Building B Restroom Modernization at Santiago Canyon College
Project ID#3780, DSA#04-124615

Pre-Bid Clarification Form 1 of 23

**SCC Building B Restroom Modernization
Addendum # 1 - PBC #2**

PRE-BID CLARIFICATION FORM

(Email this completed form to FacilitiesBid@rsccd.edu. See Instructions to Bidders.)

PROJECT NAME:	Building B Restroom Modernization at Santiago Canyon College		
PROJECT NUMBER:	3780	BID NUMBER:	1497
EMAIL TO:	facilitiesbid@rsccd.edu		
DATE:	May 5, 2026		
FROM:	Kasra Ghobadi (KG Axis Inc.)	EMAIL:	kasra@kgaxis.com
SPEC SECTION:	Bid Proposal Form (District Allowance); Construction Services Agreement Art. 4; GC §4.2	DRAWING NUMBER:	N/A
REQUESTED CLARIFICATION:			
District Allowance — Dollar Amount and Timing. The Bid Proposal Form lists the District Allowance as 'TO BE DETERMINED' and states it will be added to the contract for award once the lowest responsive bidder is determined. (a) What is the dollar amount? (b) Will it be issued by addendum prior to the May 27, 2026 bid opening so all bids are evaluated equally? (c) How will overhead, fee, bond, and insurance markups on allowance work be calculated, and against what base? (d) Confirm unused balance returns to District via deductive change order at closeout.			
RESPONSE TO CLARIFICATION:			
Refer to Specification Section 01 21 00 for Allowance. RSCCD, 5/26/2026			

Attach additional numbered sheets as necessary; however, only one (1) request shall be contained on each submitted form.

END OF DOCUMENT

Rancho Santiago Community College District
Bid #1497 Building B Restroom Modernization at Santiago Canyon College
Project ID#3780, DSA#04-124615

Pre-Bid Clarification Form 2 of 23

**SCC Building B Restroom Modernization
Addendum # 1 - PBC #3**

PRE-BID CLARIFICATION FORM

(Email this completed form to FacilitiesBid@rsccd.edu. See Instructions to Bidders.)

PROJECT NAME:	Building B Restroom Modernization at Santiago Canyon College		
PROJECT NUMBER:	3780	BID NUMBER:	1497
EMAIL TO:	facilitiesbid@rsccd.edu		
DATE:	May 5, 2026		
FROM:	Kasra Ghobadi (KG Axis Inc.)	EMAIL:	kasra@kgaxis.com
SPEC SECTION:	Instructions to Bidders §29; Bid Bond; Designated Subcontractors List; Bid Proposal Form	DRAWING NUMBER:	N/A
REQUESTED CLARIFICATION:			
Alternates. The Bid Proposal Form contains only a Base Bid line, but the Instructions to Bidders, Bid Bond, and Subcontractor List forms reference Alternate Bid Items. Will the District issue any additive or deductive alternates by addendum prior to bid opening? If so, please confirm scope, pricing format, and how alternates will be applied to selection of lowest responsive bidder.			
RESPONSE TO CLARIFICATION:			
There are no additive or deductive alternates as part of this project. RSCCD, 5/26/2026			

Attach additional numbered sheets as necessary; however, only one (1) request shall be contained on each submitted form.

END OF DOCUMENT

Rancho Santiago Community College District
Bid #1497 Building B Restroom Modernization at Santiago Canyon College
Project ID#3780, DSA#04-124615

Pre-Bid Clarification Form 3 of 23

**SCC Building B Restroom Modernization
Addendum # 1 - PBC #4**

PRE-BID CLARIFICATION FORM

(Email this completed form to FacilitiesBid@rsccd.edu. See Instructions to Bidders.)

PROJECT NAME:	Building B Restroom Modernization at Santiago Canyon College		
PROJECT NUMBER:	3780	BID NUMBER:	1497
EMAIL TO:	facilitiesbid@rsccd.edu		
DATE:	May 5, 2026		
FROM:	Kasra Ghobadi (KG Axis Inc.)	EMAIL:	kasra@kgaxis.com
SPEC SECTION:	Spec 01 12 16 §3.05; Attachment C	DRAWING NUMBER:	CPP 1.0
REQUESTED CLARIFICATION:			
<p>Phasing Terminology Discrepancy. Spec 01 12 16 §3.05.A defines Phase 1A = 2nd-floor M&W, Phase 1B = 1st-floor M&W, Phase 2 = closeout/punch list. Attachment C drawing CPP 1.0 defines Phase 1 = 2nd floor and Phase 2 = 1st floor and requires Phase 1 to be complete before Phase 2 begins. Please clarify the controlling phasing language and confirm: (a) whether men's and women's restrooms on a single floor must be sequenced or may proceed concurrently; (b) the cover-sheet attachment-letter mismatch — page 1 of Attachment C is labeled 'Attachment F – Construction Phasing Plan' while page 2 is labeled 'Attachment C – Construction Phasing Plan'.</p>			
RESPONSE TO CLARIFICATION:			
<p>Follow attachment C - Phasing Plan.</p> <p>RSCCD, 5/26/2026</p>			

Attach additional numbered sheets as necessary; however, only one (1) request shall be contained on each submitted form.

END OF DOCUMENT

Rancho Santiago Community College District
Bid #1497 Building B Restroom Modernization at Santiago Canyon College
Project ID#3780, DSA#04-124615

Pre-Bid Clarification Form 4 of 23

**SCC Building B Restroom Modernization
Addendum # 1 - PBC #5**

PRE-BID CLARIFICATION FORM

(Email this completed form to FacilitiesBid@rsccd.edu. See Instructions to Bidders.)

PROJECT NAME:	Building B Restroom Modernization at Santiago Canyon College		
PROJECT NUMBER:	3780	BID NUMBER:	1497
EMAIL TO:	facilitiesbid@rsccd.edu		
DATE:	May 5, 2026		
FROM:	Kasra Ghobadi (KG Axis Inc.)	EMAIL:	kasra@kgaxis.com
SPEC SECTION:	Supplementary Conditions Art. 8	DRAWING NUMBER:	N/A
REQUESTED CLARIFICATION:			
Liquidated Damages — Application to Phase Milestones. Supplementary Conditions Art. 8(A)(1) states LDs of \$1,500/day apply 'beyond the Substantial Completion Date.' Confirm LDs apply only to the 220-day Substantial Completion Date and not to any intermediate Phase 1A or Phase 1B substantial completion milestones. If interim milestones carry LDs, identify the per-day amount and milestone dates.			
RESPONSE TO CLARIFICATION:			
Liquidated Damages are applicable to days beyond the project Substantial Completion.			
RSCCD, 5/26/2026			

Attach additional numbered sheets as necessary; however, only one (1) request shall be contained on each submitted form.

END OF DOCUMENT

Rancho Santiago Community College District
Bid #1497 Building B Restroom Modernization at Santiago Canyon College
Project ID#3780, DSA#04-124615
Pre-Bid Clarification Form 5 of 23

**SCC Building B Restroom Modernization
Addendum # 1 - PBC #6**

PRE-BID CLARIFICATION FORM

(Email this completed form to FacilitiesBid@rsccd.edu. See Instructions to Bidders.)

PROJECT NAME:	Building B Restroom Modernization at Santiago Canyon College		
PROJECT NUMBER:	3780	BID NUMBER:	1497
EMAIL TO:	facilitiesbid@rsccd.edu		
DATE:	May 5, 2026		
FROM:	Kasra Ghobadi (KG Axis Inc.)	EMAIL:	kasra@kgaxis.com
SPEC SECTION:	Notice Inviting Bids §35; Construction Services Agreement Art. 2	DRAWING NUMBER:	N/A
REQUESTED CLARIFICATION:			
<p>Anticipated Notice to Proceed Date. The contract permits NTP up to 90 calendar days post-award. Confirm the District's anticipated NTP date so bidders can evaluate site availability around the academic calendar (final exams, summer break, fall semester start) and lock material lead times. Long-lead items including Bobrick toilet partitions, sensor flushometers, and roof exhaust fans currently exceed 8–12 weeks.</p>			
RESPONSE TO CLARIFICATION:			
<p>The Notice to Proceed date is determined once the District has received all required contract documents. Anticipated NTP is September 2026.</p> <p>RSCCD, 5/26/2026</p>			

Attach additional numbered sheets as necessary; however, only one (1) request shall be contained on each submitted form.

END OF DOCUMENT

Rancho Santiago Community College District
 Bid #1497 Building B Restroom Modernization at Santiago Canyon College
 Project ID#3780, DSA#04-124615

Pre-Bid Clarification Form 6 of 23

**SCC Building B Restroom Modernization
Addendum # 1 - PBC #7**

PRE-BID CLARIFICATION FORM

(Email this completed form to FacilitiesBid@rsccd.edu. See Instructions to Bidders.)

PROJECT NAME:	Building B Restroom Modernization at Santiago Canyon College		
PROJECT NUMBER:	3780	BID NUMBER:	1497
EMAIL TO:	facilitiesbid@rsccd.edu		
DATE:	May 5, 2026		
FROM:	Kasra Ghobadi (KG Axis Inc.)	EMAIL:	kasra@kgaxis.com
SPEC SECTION:	Supplementary Conditions Art. 26; Spec 01 11 00 §1.03.G	DRAWING NUMBER:	N/A
REQUESTED CLARIFICATION:			
Allowed Work Hours, After-Hours Work, Summer/Holiday Access. Confirm: (a) whether after-hours, weekend, or summer-break work is permitted and at whose cost; (b) any campus security or escort cost reimbursement during off-hours; (c) restricted hours during finals, commencement, or other campus events; (d) whether utility shutoffs (water, power, FA) require night/weekend execution and the notice required.			
RESPONSE TO CLARIFICATION:			
Refer to Bid Documents Part 2: Article 26 - Hours of Work for information regarding hours work. Assume in this bid (3) working weekends to complete construction work that requires shutdown of utility services. RSCCD, 5/26/2026			

END OF DOCUMENT

**SCC Building B Restroom Modernization
Addendum # 1 - PBC #8**

PRE-BID CLARIFICATION FORM

(Email this completed form to FacilitiesBid@rsccd.edu. See Instructions to Bidders.)

PROJECT NAME:	Building B Restroom Modernization at Santiago Canyon College		
PROJECT NUMBER:	3780	BID NUMBER:	1497
EMAIL TO:	facilitiesbid@rsccd.edu		
DATE:	May 5, 2026		
FROM:	Kasra Ghobadi (KG Axis Inc.)	EMAIL:	kasra@kgaxis.com
SPEC SECTION:	Spec 01 11 00 §1.03.D; Spec 01 12 16 §3.01	DRAWING NUMBER:	N/A
REQUESTED CLARIFICATION:			
Staging, Lay-down, Parking, Dumpster Locations. Spec 01 11 00 places staging, lay-down, dumpster, sanitation, and parking on the Contractor at Contractor cost. Please identify District-approved locations for each on the SCC campus, and confirm parking permit requirements for daily construction crews after the job-walk window (Lot 2 was permitted without permit during the walk only).			
RESPONSE TO CLARIFICATION:			
All staging areas will be coordinated with the contractor post award. Assume parking permits are required. RSCCD, 5/26/2026			

END OF DOCUMENT

**SCC Building B Restroom Modernization
Addendum # 1 - PBC #9**

PRE-BID CLARIFICATION FORM

(Email this completed form to FacilitiesBid@rscsd.edu. See Instructions to Bidders.)

PROJECT NAME:	Building B Restroom Modernization at Santiago Canyon College		
PROJECT NUMBER:	3780	BID NUMBER:	1497
EMAIL TO:	facilitiesbid@rscsd.edu		
DATE:	May 5, 2026		
FROM:	Kasra Ghobadi (KG Axis Inc.)	EMAIL:	kasra@kgaxis.com
SPEC SECTION:	Spec 23 09 23 Direct Digital Controls	DRAWING NUMBER:	M2.1, M2.2, M2.3, M5.1
REQUESTED CLARIFICATION:			
Existing Campus BMS / DDC Manufacturer & Integrator. Identify the existing campus Building Automation System manufacturer (Siemens, JCI, ALC, Trane, Distech, etc.) and the District's standard controls integrator. Are bidders required to use a specific integrator, or are open-protocol BACnet/IP devices acceptable? Confirm any required head-end programming or graphics revisions are included.			
RESPONSE TO CLARIFICATION:			
The existing BAS is Alerton and integrated to Tridium Niagara via Jace controller. Head-end programming and graphic for all equipment controls is required per specs. (RM-LEAF 05/18/26)			

Attach additional numbered sheets as necessary; however, only one (1) request shall be contained on each submitted form.

END OF DOCUMENT

**SCC Building B Restroom Modernization
Addendum # 1 - PBC #10**

PRE-BID CLARIFICATION FORM

(Email this completed form to FacilitiesBid@rsccd.edu. See Instructions to Bidders.)

PROJECT NAME:	Building B Restroom Modernization at Santiago Canyon College		
PROJECT NUMBER:	3780	BID NUMBER:	1497
EMAIL TO:	facilitiesbid@rsccd.edu		
DATE:	May 5, 2026		
FROM:	Kasra Ghobadi (KG Axis Inc.)	EMAIL:	kasra@kgaxis.com
SPEC SECTION:	Spec 28 31 00 Fire Detection and Alarm	DRAWING NUMBER:	FA0.0, FA2.1, FA2.2, FA2.3, FA6.1
REQUESTED CLARIFICATION:			
Existing FACP and Required Coordination. Identify the existing Fire Alarm Control Panel manufacturer and model in Building B (Notifier, Simplex, EST, Siemens, etc.), available SLC capacity, and any required campus-wide AHJ acceptance test. Confirm whether the District requires use of a specific FA contractor or service vendor for tie-in, programming, and reprogramming, and whether after-hours premium for campus-wide testing is on Contractor.			
RESPONSE TO CLARIFICATION:			
Existing FACP panel is Notifier. Contractor to proceed per approved drawing and all the required field verification as required to complete the work. Entire campus wide AHJ acceptance test is not required. District has an active maintenance contract with Cosco Fire protection, but any qualified FA contractor or service vendor is acceptable. (PBK - 05/22/26)			

Attach additional numbered sheets as necessary; however, only one (1) request shall be contained on each submitted form.

END OF DOCUMENT

Rancho Santiago Community College District
Bid #1497 Building B Restroom Modernization at Santiago Canyon College
Project ID#3780, DSA#04-124615

Pre-Bid Clarification Form 10 of 23

**SCC Building B Restroom Modernization
Addendum # 1 - PBC #11**

PRE-BID CLARIFICATION FORM

(Email this completed form to FacilitiesBid@rsccd.edu. See Instructions to Bidders.)

PROJECT NAME:	Building B Restroom Modernization at Santiago Canyon College		
PROJECT NUMBER:	3780	BID NUMBER:	1497
EMAIL TO:	facilitiesbid@rsccd.edu		
DATE:	May 5, 2026		
FROM:	Kasra Ghobadi (KG Axis Inc.)	EMAIL:	kasra@kgaxis.com
SPEC SECTION:	Spec 26 09 43.13 Digital-Network Lighting Controls	DRAWING NUMBER:	E2.1, E3.1, E5.1
REQUESTED CLARIFICATION:			
Lighting-Control / Network System Standard. Identify the District's standard digital lighting-control system (e.g., nLight, Lutron Athena/Quantum, Wattstopper LMCS, Crestron) and confirm whether the new system must be commissioned by the existing campus integrator. Confirm Title 24 Part 6 acceptance-test requirements (NRCC-LTI-E) and who provides the third-party acceptance-test technician.			
RESPONSE TO CLARIFICATION:			
Lighting control system manufacturer is nLight per specs. Contractor shall be responsible acceptance testing. (RM-LEAF 05/18/26)			

Attach additional numbered sheets as necessary; however, only one (1) request shall be contained on each submitted form.

END OF DOCUMENT

**SCC Building B Restroom Modernization
Addendum # 1 - PBC #12**

PRE-BID CLARIFICATION FORM

(Email this completed form to FacilitiesBid@rsccd.edu. See Instructions to Bidders.)

PROJECT NAME:	Building B Restroom Modernization at Santiago Canyon College		
PROJECT NUMBER:	3780	BID NUMBER:	1497
EMAIL TO:	facilitiesbid@rsccd.edu		
DATE:	May 5, 2026		
FROM:	Kasra Ghobadi (KG Axis Inc.)	EMAIL:	kasra@kgaxis.com
SPEC SECTION:	Attachment D Abatement Plan §1.0 Note to Contractor; Spec 02 41 19	DRAWING NUMBER:	N/A
REQUESTED CLARIFICATION:			
<p>Hazmat Survey Report — Underlying Data. Please post the underlying Limited Asbestos and Lead Survey Report referenced in Attachment D. The Plan states quantities are best-estimate only and the Contractor is solely responsible for verification. Without the original survey, abatement bidders cannot accurately scope hidden suspect materials (mastics, joint compound, plaster, floor tile, mortar, transite, etc.). Confirm whether unforeseen ACM/LBP outside the Plan summary will be covered by the District Allowance or processed as a change order.</p>			
RESPONSE TO CLARIFICATION:			
<p>The contractor shall provide a bid based on the scope of work and estimates identified on the provided reports.</p> <p>RSCCD, 5/26/2026</p>			

Attach additional numbered sheets as necessary; however, only one (1) request shall be contained on each submitted form.

END OF DOCUMENT

Rancho Santiago Community College District
 Bid #1497 Building B Restroom Modernization at Santiago Canyon College
 Project ID#3780, DSA#04-124615

Pre-Bid Clarification Form 12 of 23

**SCC Building B Restroom Modernization
Addendum # 1 - PBC #13**

PRE-BID CLARIFICATION FORM

(Email this completed form to FacilitiesBid@rsccd.edu. See Instructions to Bidders.)

PROJECT NAME:	Building B Restroom Modernization at Santiago Canyon College		
PROJECT NUMBER:	3780	BID NUMBER:	1497
EMAIL TO:	facilitiesbid@rsccd.edu		
DATE:	May 5, 2026		
FROM:	Kasra Ghobadi (KG Axis Inc.)	EMAIL:	kasra@kgaxis.com
SPEC SECTION:	Instructions to Bidders §17(B); Spec 22 00 00; Spec 23 00 00	DRAWING NUMBER:	PD2.1, PD2.2, PD2.3, P0.0 sheet note C
REQUESTED CLARIFICATION:			
Existing Conditions / As-Builts / Subsurface Data. P-sheet note C requires field verification of utilities prior to bid, but the District does not warrant subsurface or as-built information. Will the District make available existing as-built drawings (architectural, structural, plumbing, mechanical, electrical, fire alarm) and any geotechnical or subsurface data for Building B? Restroom plumbing reroutes (slab cuts, trenching, second-floor drops above first-floor occupied space) carry significant unknown-condition risk.			
RESPONSE TO CLARIFICATION:			
<p>Refer to Attachment 5 - As Builts for additional information. Geotechnical and subsurface data is not available as part of this project. Attachment and provided information is for reference only, and all existing building conditions and connections to be field verified prior to construction start.</p> <p>Any unforeseen conditions or reroutes not addressed in the current plans will be approved as an unforeseen allowance expense.</p> <p>RSCCD, 5/26/2026</p>			

Rancho Santiago Community College District
 Bid #1497 Building B Restroom Modernization at Santiago Canyon College
 Project ID#3780, DSA#04-124615

**SCC Building B Restroom Modernization
Addendum # 1 - PBC #14**

PRE-BID CLARIFICATION FORM

(Email this completed form to FacilitiesBid@rscsd.edu. See Instructions to Bidders.)

PROJECT NAME:	Building B Restroom Modernization at Santiago Canyon College		
PROJECT NUMBER:	3780	BID NUMBER:	1497
EMAIL TO:	facilitiesbid@rscsd.edu		
DATE:	May 5, 2026		
FROM:	Kasra Ghobadi (KG Axis Inc.)	EMAIL:	kasra@kgaxis.com
SPEC SECTION:	Spec 01 50 00; Spec 01 35 00 (if any)	DRAWING NUMBER:	P2.1, A1.1
REQUESTED CLARIFICATION:			
<p>Concealed Conditions Above 1st-Floor Restrooms. Plumbing reroutes in the 2nd-floor chase or slab will be directly above occupied 1st-floor labs (Computer Lab B103, Robotics Lab B102, Wastewater Lab B104) and the TRIO Student Center. (a) Will work above these labs require lab shutdown, and if so, are after-hours/weekend windows guaranteed by the District? (b) Are vibration/noise limits more restrictive over the Wastewater Lab than other adjacent occupied areas? (c) Identify any sensitive equipment or process that cannot be interrupted.</p>			
RESPONSE TO CLARIFICATION:			
<p style="color: red;">Plumbing 2nd floor restroom work requires access to the Robotics Labs 102 storage rooms located in the first floor. Contractor shall plan work accordingly to minimize disturbance in the rooms below as possible. Coordinate shutdown & access schedule required plumbing work with District. Refer to Specifications Division 1 General Requirements.</p> <p style="color: red;">Construction activities resulting in excessive noise, vibration, utility interruptions, or access restrictions shall be scheduled and coordinated with the District and may be limited to approved off-hours or shutdown periods. Contractor shall include all required protection, phasing, and temporary measures necessary to maintain campus operations.</p> <p style="color: red;">PBK, 5/22/2026</p>			

Attach additional numbered sheets as necessary; however, only one (1) request shall be contained on each submitted form.

END OF DOCUMENT

**SCC Building B Restroom Modernization
Addendum # 1 - PBC #15**

PRE-BID CLARIFICATION FORM

(Email this completed form to FacilitiesBid@rscsd.edu. See Instructions to Bidders.)

PROJECT NAME:	Building B Restroom Modernization at Santiago Canyon College		
PROJECT NUMBER:	3780	BID NUMBER:	1497
EMAIL TO:	facilitiesbid@rscsd.edu		
DATE:	May 5, 2026		
FROM:	Kasra Ghobadi (KG Axis Inc.)	EMAIL:	kasra@kgaxis.com
SPEC SECTION:	Roofing Contract Financial Interest Certification (Forms Part 1)	DRAWING NUMBER:	M2.2, M2.3, M5.1, M6.1 (detail 1/M6.1)
REQUESTED CLARIFICATION:			
<p>Roofing Scope and Roof Warranty. Replacement of the existing roof exhaust fan and provision of a new curb adapter (per detail 1/M6.1) requires roof penetration. Confirm: (a) existing roof system, manufacturer, age, and warranty status; (b) any approved/required roofing contractor or system manufacturer to maintain warranty; (c) whether new flashing/penetration falls under original manufacturer's warranty/bond or NRCA standard; (d) any warranty-extension submittals required at closeout.</p>			
RESPONSE TO CLARIFICATION:			
<p>The existing roof system at the Mechanical Well appears to consist of a white reflective single-ply PVC membrane over lightweight concrete. There is no active roof warranty associated with the existing roofing system per District information. Contractor shall coordinate all new work at the existing roof curb and provide new galvanized flashing secured with fasteners and neoprene washers in accordance with project requirements. Any required PVC membrane repair shall be heat welded with overlapping seams to maintain a watertight installation. PBK, 05/22/2026</p>			

Attach additional numbered sheets as necessary; however, only one (1) request shall be contained on each submitted form.

END OF DOCUMENT

Rancho Santiago Community College District
Bid #1497 Building B Restroom Modernization at Santiago Canyon College
Project ID#3780, DSA#04-124615

Pre-Bid Clarification Form 15 of 23

**SCC Building B Restroom Modernization
Addendum # 1 - PBC #16**

PRE-BID CLARIFICATION FORM

(Email this completed form to FacilitiesBid@rsccd.edu. See Instructions to Bidders.)

PROJECT NAME:	Building B Restroom Modernization at Santiago Canyon College		
PROJECT NUMBER:	3780	BID NUMBER:	1497
EMAIL TO:	facilitiesbid@rsccd.edu		
DATE:	May 5, 2026		
FROM:	Kasra Ghobadi (KG Axis Inc.)	EMAIL:	kasra@kgaxis.com
SPEC SECTION:	Spec 22 00 00 / 23 00 00 / 26 00 00; Spec 01 74 19 Waste Management	DRAWING NUMBER:	N/A
REQUESTED CLARIFICATION:			
Salvage / Owner-Retained Items. Spec 22 and 23 require items removed to be stored on-site for Owner review prior to disposal. Identify any specific equipment, fixtures, or accessories the District wishes to salvage (e.g., ceiling access panels, exhaust fans, mirrors, signage, hand dryers, etc.) and the location for District review and pickup. Provide a deadline for the District's salvage decision so dumpster scheduling and crew demolition is not impeded.			
RESPONSE TO CLARIFICATION:			
Refer to demolition plans. RSCCD, 5/26/2026			

Attach additional numbered sheets as necessary; however, only one (1) request shall be contained on each submitted form.

END OF DOCUMENT

Rancho Santiago Community College District
Bid #1497 Building B Restroom Modernization at Santiago Canyon College
Project ID#3780, DSA#04-124615

Pre-Bid Clarification Form 16 of 23

**SCC Building B Restroom Modernization
Addendum # 1 - PBC #17**

PRE-BID CLARIFICATION FORM

(Email this completed form to FacilitiesBid@rsccd.edu. See Instructions to Bidders.)

PROJECT NAME:	Building B Restroom Modernization at Santiago Canyon College		
PROJECT NUMBER:	3780	BID NUMBER:	1497
EMAIL TO:	facilitiesbid@rsccd.edu		
DATE:	May 5, 2026		
FROM:	Kasra Ghobadi (KG Axis Inc.)	EMAIL:	kasra@kgaxis.com
SPEC SECTION:	GC §10 Inspection of Work; CAC 4-317	DRAWING NUMBER:	N/A
REQUESTED CLARIFICATION:			
<p>DSA Project Inspector and Required Inspections. Confirm: (a) the District-appointed DSA Class 1 Project Inspector / IOR for this project; (b) required notice for routine inspections (24h, 48h, etc.); (c) IOR work hours and availability for after-hours work if needed; (d) any deferred-submittal items (e.g., FA system, suspended ceiling, seismic bracing) that must be processed through DSA after award.</p>			
RESPONSE TO CLARIFICATION:			
<p>A Class 1 DSA Inspector will be appointed by the District for this project. There are no deferred submittals.</p> <p>RSCCD, 5/26/2026</p>			

Attach additional numbered sheets as necessary; however, only one (1) request shall be contained on each submitted form.

END OF DOCUMENT

**SCC Building B Restroom Modernization
Addendum # 1 - PBC #18**

PRE-BID CLARIFICATION FORM

(Email this completed form to FacilitiesBid@rsccd.edu. See Instructions to Bidders.)

PROJECT NAME:	Building B Restroom Modernization at Santiago Canyon College		
PROJECT NUMBER:	3780	BID NUMBER:	1497
EMAIL TO:	facilitiesbid@rsccd.edu		
DATE:	May 5, 2026		
FROM:	Kasra Ghobadi (KG Axis Inc.)	EMAIL:	kasra@kgaxis.com
SPEC SECTION:	GC §7 Project Management Software; Spec 01 33 00 Submittal Procedures	DRAWING NUMBER:	N/A
REQUESTED CLARIFICATION:			
Document Management / PM Software. Identify the District's required project management / submittal software (e.g., Procore, e-Builder, PlanGrid, Aconex, Submittal Exchange). Confirm whether the bid must include license/seat costs for the General Contractor and major subcontractors and whether training is District-provided.			
RESPONSE TO CLARIFICATION:			
Project Management software is not required as part of this project. RSCCD, 5/26/2026			

Attach additional numbered sheets as necessary; however, only one (1) request shall be contained on each submitted form.

END OF DOCUMENT

Rancho Santiago Community College District
Bid #1497 Building B Restroom Modernization at Santiago Canyon College
Project ID#3780, DSA#04-124615

Pre-Bid Clarification Form 18 of 23

**SCC Building B Restroom Modernization
Addendum # 1 - PBC #19**

PRE-BID CLARIFICATION FORM

(Email this completed form to FacilitiesBid@rscdd.edu. See Instructions to Bidders.)

PROJECT NAME:	Building B Restroom Modernization at Santiago Canyon College		
PROJECT NUMBER:	3780	BID NUMBER:	1497
EMAIL TO:	facilitiesbid@rscdd.edu		
DATE:	May 5, 2026		
FROM:	Kasra Ghobadi (KG Axis Inc.)	EMAIL:	kasra@kgaxis.com
SPEC SECTION:	Spec 08 11 13 Hollow Metal Doors and Frames; Spec 08 71 00 Door Hardware; Attachment D §3.7.2	DRAWING NUMBER:	A1.1, A2.1, A3.1–A3.3
REQUESTED CLARIFICATION:			
Restroom Entry Doors and Frames — Replace or Reuse? Confirm whether existing restroom entry doors and frames at restrooms 113, 114, 213, 214 are to remain or be replaced. The door schedule and elevations on A-sheets reference (N) doors and hardware in some elevations; please clarify the extent. Note: existing painted hollow-metal frames are subject to Cal/OSHA 8 CCR 1532.1(d) lead-paint disturbance requirements if disturbed.			
RESPONSE TO CLARIFICATION:			
The scope of work shall be the first floor restrooms 119A and 119C, and the second floor restrooms 120A and 120B at Building B. Door numbers B01, B02, B21, and B22 are to receive new doors and new frames, and painted per A2.3. PBK, 05/18/2026			

Attach additional numbered sheets as necessary; however, only one (1) request shall be contained on each submitted form.

END OF DOCUMENT

Rancho Santiago Community College District
Bid #1497 Building B Restroom Modernization at Santiago Canyon College
Project ID#3780, DSA#04-124615

Pre-Bid Clarification Form 19 of 23

**SCC Building B Restroom Modernization
Addendum # 1 - PBC #20**

PRE-BID CLARIFICATION FORM

(Email this completed form to FacilitiesBid@rsccd.edu. See Instructions to Bidders.)

PROJECT NAME:	Building B Restroom Modernization at Santiago Canyon College		
PROJECT NUMBER:	3780	BID NUMBER:	1497
EMAIL TO:	facilitiesbid@rsccd.edu		
DATE:	May 5, 2026		
FROM:	Kasra Ghobadi (KG Axis Inc.)	EMAIL:	kasra@kgaxis.com
SPEC SECTION:	Spec 09 30 12 Ceramic Tile Wall Finishing; Spec 09 30 14 Porcelain Tile Floor Finishing	DRAWING NUMBER:	A6.1, A10.1 (detail 17/A10.1, 18/A10.1)
REQUESTED CLARIFICATION:			
Mock-Ups. Confirm whether full-size or partial mock-ups of the tile wainscot, floor tile, grout, and joint sealants are required for District/Architect approval prior to general installation. If so, identify approved location, size (e.g., 4'x4' or one full elevation), and required approval lead-time. Confirm whether mock-up may be incorporated into final work.			
RESPONSE TO CLARIFICATION:			
<p>Tile mock-ups are not required by the Architectural documents unless otherwise directed by the District. PBK, 05/18/2026</p>			

Attach additional numbered sheets as necessary; however, only one (1) request shall be contained on each submitted form.

END OF DOCUMENT

Rancho Santiago Community College District
 Bid #1497 Building B Restroom Modernization at Santiago Canyon College
 Project ID#3780, DSA#04-124615

Pre-Bid Clarification Form 20 of 23

**SCC Building B Restroom Modernization
Addendum # 1 - PBC #21**

PRE-BID CLARIFICATION FORM

(Email this completed form to FacilitiesBid@rsccd.edu. See Instructions to Bidders.)

PROJECT NAME:	Building B Restroom Modernization at Santiago Canyon College		
PROJECT NUMBER:	3780	BID NUMBER:	1497
EMAIL TO:	facilitiesbid@rsccd.edu		
DATE:	May 5, 2026		
FROM:	Kasra Ghobadi (KG Axis Inc.)	EMAIL:	kasra@kgaxis.com
SPEC SECTION:	Spec 23 / 26; Title 24 Part 6 Acceptance Testing	DRAWING NUMBER:	M0.1, E0.1
REQUESTED CLARIFICATION:			
<p>Test & Balance / Commissioning. Identify Title 24 Part 6 acceptance-testing requirements applicable to this project (NRCC-MCH-E for HVAC, NRCC-LTI-E for lighting controls, etc.) and whether the District requires third-party Cx for HVAC and lighting controls beyond standard TAB. If a Cx authority is owner-provided, identify the firm and Contractor's role; if Contractor-provided, confirm scope of Cx services included in bid.</p>			
RESPONSE TO CLARIFICATION:			
<p>There are no third party commissioning services as part of this project.</p> <p>RSCCD, 5/26/2026</p>			

Attach additional numbered sheets as necessary; however, only one (1) request shall be contained on each submitted form.

END OF DOCUMENT

**SCC Building B Restroom Modernization
Addendum # 1 - PBC #22**

PRE-BID CLARIFICATION FORM

(Email this completed form to FacilitiesBid@rsccd.edu. See Instructions to Bidders.)

PROJECT NAME:	Building B Restroom Modernization at Santiago Canyon College		
PROJECT NUMBER:	3780	BID NUMBER:	1497
EMAIL TO:	facilitiesbid@rsccd.edu		
DATE:	May 5, 2026		
FROM:	Kasra Ghobadi (KG Axis Inc.)	EMAIL:	kasra@kgaxis.com
SPEC SECTION:	Notice Inviting Bids §15; Local Hires & Local Businesses Participation Statement	DRAWING NUMBER:	N/A
REQUESTED CLARIFICATION:			
DVBE Good-Faith Effort. Will the District accept partial DVBE participation with documented Good-Faith Effort if the 3% goal cannot be met? Identify any preferred DVBE outreach channels, registries, or notification timelines the District recognizes for Good-Faith Effort documentation.			
RESPONSE TO CLARIFICATION:			
Refer back to DVBE specifications. The District does not have DVBE outreach channels, or registries.			
RSCCD, 5/26/2026			

Attach additional numbered sheets as necessary; however, only one (1) request shall be contained on each submitted form.

END OF DOCUMENT

**SCC Building B Restroom Modernization
Addendum # 1 - PBC #23**

PRE-BID CLARIFICATION FORM

(Email this completed form to FacilitiesBid@rsccd.edu. See Instructions to Bidders.)

PROJECT NAME:	Building B Restroom Modernization at Santiago Canyon College		
PROJECT NUMBER:	3780	BID NUMBER:	1497
EMAIL TO:	facilitiesbid@rsccd.edu		
DATE:	May 5, 2026		
FROM:	Kasra Ghobadi (KG Axis Inc.)	EMAIL:	kasra@kgaxis.com
SPEC SECTION:	GC §35 Insurance and Bonds; Insurance Documents & Endorsements form	DRAWING NUMBER:	N/A
REQUESTED CLARIFICATION:			
Insurance — OCIP/CCIP and Specific Coverages. Confirm whether the District is providing Owner-Controlled Insurance Program coverage or whether all coverages (GL, Auto, WC, Pollution, Builder's Risk, Asbestos/Lead Liability, Professional, Cyber if any) are Contractor-provided. Confirm Builder's Risk responsibility for the renovation work, any waiver of subrogation, and required endorsement language.			
RESPONSE TO CLARIFICATION:			
The District does not have OCIP as part of this project. Refer to insurance requirements as part of Article 35.			
RSCCD, 5/26/2026			

Attach additional numbered sheets as necessary; however, only one (1) request shall be contained on each submitted form.

END OF DOCUMENT

Rancho Santiago Community College District
Bid #1497 Building B Restroom Modernization at Santiago Canyon College
Project ID#3780, DSA#04-124615

Pre-Bid Clarification Form 23 of 23

**SCC Building B Restroom Modernization
Addendum # 1 - PBC #24**

PRE-BID CLARIFICATION FORM

(Email this completed form to FacilitiesBid@rsccd.edu. See Instructions to Bidders.)

PROJECT NAME:	Building B Restroom Modernization at Santiago Canyon College		
PROJECT NUMBER:	3780	BID NUMBER:	1497
EMAIL TO: facilitiesbid@rsccd.edu			
DATE:	4/28/26		
FROM:	PCN3	EMAIL:	estimating@pcn3.com
SPEC SECTION:		DRAWING NUMBER:	
REQUESTED CLARIFICATION:			
1. What is the engineer's estimate for this project?			
RESPONSE TO CLARIFICATION:			
The Engineer's Estimate for this Project is \$1,000,000.00 - \$1,300,000.00 RSCCD, 5/26/2026			

Attach additional numbered sheets as necessary; however, only one (1) request shall be contained on each submitted form.

END OF DOCUMENT

**SCC Building B Restroom Modernization
Addendum # 1 - PBC #25**

PRE-BID CLARIFICATION FORM

(Email this completed form to FacilitiesBid@rsccd.edu. See Instructions to Bidders.)

PROJECT NAME:	Building B Restroom Modernization at Santiago Canyon College		
PROJECT NUMBER:	3780	BID NUMBER:	1497
EMAIL TO: facilitiesbid@rsccd.edu			
DATE:	05/06/2026		
FROM:	A2Z Construct Inc	EMAIL:	a2zconstructinc2@aol.com
SPEC SECTION:		DRAWING NUMBER:	
REQUESTED CLARIFICATION:			
<p>May I please know the Engineer's Estimate for this project?</p> <p>Thank you.</p>			
RESPONSE TO CLARIFICATION:			
<p>The Engineer's Estimate for this Project is \$1,000,000.00 - \$1,300,000.00</p> <p>RSCCD, 5/26/2026</p>			

Attach additional numbered sheets as necessary; however, only one (1) request shall be contained on each submitted form.

END OF DOCUMENT

**SCC Building B Restroom Modernization
Addendum # 1 - PBC #26**

PRE-BID CLARIFICATION FORM

(Email this completed form to FacilitiesBid@rsccd.edu. See Instructions to Bidders.)

PROJECT NAME:	Building B Restroom Modernization at Santiago Canyon College		
PROJECT NUMBER:	3780	BID NUMBER:	1497
EMAIL TO: facilitiesbid@rsccd.edu			
DATE:	05/06/2026		
FROM:	Corner Keystone Construction Corporation	EMAIL:	bids@cornerkeystone.com
SPEC SECTION:		DRAWING NUMBER:	
REQUESTED CLARIFICATION:			
<p style="text-align: center;">What is the engineer's estimate?</p> <p style="text-align: center;">Thank you.</p>			
RESPONSE TO CLARIFICATION:			
<p style="text-align: center;">The Engineer's Estimate for this Project is \$1,000,000.00 - \$1,300,000.00</p> <p style="text-align: center;">RSCCD, 5/26/2026</p>			

Attach additional numbered sheets as necessary; however, only one (1) request shall be contained on each submitted form.

END OF DOCUMENT

ADDENDUM



Project: Santiago Canyon College - Building B Restroom Modernization
Rancho Santiago Community College District

Project Number: 250141

DSA Application No.: A#: 04-124615 File#: 30-C2

Issue Date: 05/18/2026

To Drawings + Specifications dated 05/18/2026

ADDENDUM No.: 001

NOTICE TO PROPOSERS

- A.** Receipt of this Addendum shall be acknowledged on the Proposal Form.
- B.** This Addendum forms part of the Contract documents for the above referenced project and shall be incorporated integrally therewith.
- C.** Each proposer shall make necessary adjustments and submit his proposal with full knowledge of all modifications, clarifications, and supplemental data included therein. Where provisions of the following supplemental data differ from those of the original Contract Documents, this Addendum shall govern.

SPECIFICATIONS

- Item No. 1.01 **Section 23 09 23 DIRECT DIGITAL CONTROLS**
- a.** Replace Part 1 GENERAL, item 1.5 APPROVED CONTROL SYSTEMS,
A. The following are approved control system suppliers, manufacturers, and product lines: 1. to read as follows: "Alerton".
 - b.** Replace Part 1 GENERAL, item 1.5 APPROVED CONTROL SYSTEMS,
A. The following are approved control system suppliers, manufacturers, and product lines: 2. to read as follows: "Tridium Niagara".

DRAWINGS

Mechanical

Item No. 1.02 **Sheet M6.1:** Add Detail 7 for BAS ARCHITECTURE-CONTROL.

PBK ARCHITECTS

BY 
Andrea Stalker, Architect



End of Addendum 001

APPLICATION FOR SUBMITTAL OF POST-APPROVAL DOCUMENT

This application is for submittal of documents, after the initial approval of the project (post-approval documents), that require Division of the State Architect (DSA) review and approval. This form shall be completed by the Design Professional in General Responsible Charge of the project, in accordance with California Code of Regulations, Title 24, Part 1, Sections 4-317, 4-323 and 4-338 and in compliance with DSA IR A-6: Construction Change Document Submittal and Approval Process.

DSA documents referenced within this form are available on the [DSA Forms](#) or [DSA Publications](#) webpages.

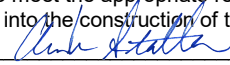
1. SUBMITTAL TYPE: (Is this a resubmittal? Yes <input checked="" type="checkbox"/> No <input type="checkbox"/>)				
Deferred Submittal <input type="checkbox"/>	Addendum Number: 01	Revision Number:	CCD Number:	Category A <input type="checkbox"/> or B <input type="checkbox"/>
2. PROJECT INFORMATION:				
School District/Owner: Rancho Santiago Community College District			DSA File Number: 30 C2	
Project Name/School: Santiago Canyon College - Building B Restroom Modernization			DSA Application Number 04 124615	
3. APPLICANT INFORMATION:				
Date Submitted: 05/18/26		Attached Pages? No <input type="checkbox"/> Yes <input checked="" type="checkbox"/> Number of pages? 28		
Firm Name: PBK Arcitects		Contact Name: Yao-Chien Lee		
Work Email: yao-chien.lee@pbk.com		Work Phone: (909) 987-0909		
Firm Address: 10760 4th Street, Suite 200		City: Rancho Cucamonga	State: CA	Zip Code: 91730
4. REASON FOR SUBMITTAL: (Check applicable boxes)				
<input checked="" type="checkbox"/> For revision or addendum prior to construction.			<input type="checkbox"/> For a project currently under construction.	
<input type="checkbox"/> For a project that has a form <i>DSA 301-N: Notification of Requirement for Certification</i> , <i>DSA 301-P: Posted Notification of Requirement for Certification</i> or a 90-Day Letter issued.				
<input type="checkbox"/> To obtain DSA approval of an existing uncertified building or buildings.				
<input type="checkbox"/> For Category B CCD this is: <input type="checkbox"/> a voluntary submittal, <input type="checkbox"/> a DSA required submittal (attach DSA notice requiring submission).				
5. DESIGN PROFESSIONAL IN GENERAL RESPONSIBLE CHARGE:				
Name of the Design Professional In General Responsible Charge: Andrea Stalker				
Professional License Number: C-38854			Discipline: Architecture	
Design Professional in General Responsible Charge Statement: The attached post-approval documents have been examined by me for design intent and appear to meet the appropriate requirements of Title 24, California Code of Regulations and the project specifications. They are acceptable for incorporation into the construction of the project.				
Signature: 				
DESIGN PROFESSIONAL IN GENERAL RESPONSIBLE CHARGE				
6. CONFIRMATION, DESCRIPTION AND LISTING OF DOCUMENTS:				
For addenda, revisions, or CCDs: CHECK THIS BOX <input checked="" type="checkbox"/> to confirm that <i>all</i> post-approval documents have been stamped and signed by the Responsible Design Professional listed on form <i>DSA 1: Application for Approval of Plans and Specifications</i> for this project. (For <i>Deferred Submittals</i> , refer to <i>IR A-18: Use of Construction Documents Prepared by Other Professionals</i> , and <i>IR A-19: Design Professional's Signature and Seal (Stamp) on Construction Documents</i> , when applicable, for signature and seal requirements.)				
Provide a brief description of construction scope for this post-approval document (attach additional sheets if needed): Replace approved control systems manufacturers and add detail for BAS architectural control.				
List of DSA-approved drawings affected by this post-approval document: M6.1				

DSA USE ONLY		
	Returned	DSA STAMP
SSS _____ Date _____ <input type="checkbox"/> Approved <input type="checkbox"/> Disapproved <input type="checkbox"/> Not Required Comments: _____	Date:	
FLS _____ Date _____ <input type="checkbox"/> Approved <input type="checkbox"/> Disapproved <input type="checkbox"/> Not Required Comments: _____	By:	
ACS _____ Date _____ <input type="checkbox"/> Approved <input type="checkbox"/> Disapproved <input type="checkbox"/> Not Required Comments: _____		

**SCC Building B Restroom Modernization
Addendum # 1 - Revision to Specification 23 09 23**

SECTION 23 09 23

DIRECT DIGITAL CONTROLS

1. PART 1 GENERAL

1.1 RELATED DOCUMENTS

- A. Drawings and general provisions of the Contract, including General and Supplementary Conditions and Division 01 Specification Sections, apply to this Section.

1.2 PRODUCTS NOT FURNISHED OR INSTALLED BUT INTEGRATED WITH THE WORK OF THIS SECTION

- A. Communications with Third Party Equipment:
 - 1. Any additional integral control systems included with the products integrated with the work of this section shall be furnished with a BACnet interface for integration into the Direct Digital Control System described in this section (reference sequence of operations and points list for specifics). Those systems include:
 - (a) Exhaust Fans

1.3 RELATED SECTIONS

- A. The General Conditions of the Contract, Supplementary Conditions, and General Requirements are part of this specification and shall be used in conjunction with this section as part of the contract documents.
- B. The following sections constitute related work:
 - 1. Division 01- General
 - 2. Division 23 – Mechanical
 - 3. Division 26 – Electrical

1.4 DESCRIPTION

- A. General: The control system shall consist of a complete BAS system with a high-speed, peer-to-peer network of DDC controllers and a web-based operator interface. Depict each mechanical system and building floor plan by a point-and-click graphics. A web server with a network interface card shall gather data from this system and generate web pages accessible through a conventional web browser on each PC connected to the network. Operators shall be able to perform all normal operator functions through the web browser interface. If individual software seat licenses or keys are required provide a minimum of 4 additional licenses to accommodate multiple owner operators.
- B. If manufacture offers a web-based BAS platform, the installing contractor shall provide the new web-based software and software updates required for this project. Additionally the installing contractor shall provide all computer related components (BAS web server – reference specifications for hardware requirements) for the new software platform to function in a peer-to-peer environment.
- C. The system shall directly control HVAC equipment as specified in Sequences of Operation. Each zone controller shall provide occupied and unoccupied modes of operation by individual zone. Furnish energy conservation features such as optimal start and stop, night setback, request-based logic, and demand level adjustment of setpoints.
- D. System shall use the BACnet protocol for communication to the operator workstation or web server and for communication between control modules. Schedules, setpoints, trends, and alarms specified shall be BACnet objects.

1.5 APPROVED CONTROL SYSTEMS

A. ¹ The following are approved control system suppliers, manufacturers, and product lines:

1. Alerton
2. Tridium Niagara

1.6 QUALITY ASSURANCE

A. Installer and Manufacturer Qualifications

1. Installer shall have an established working relationship with Control System Manufacturer for a period of 10 years or greater. If the distributorship has not had duration of more than 10 years, the contractor will not be approved without the written approval prior to bid date (no exceptions).
2. Installer shall have successfully completed Control System Manufacturer's control system training. Upon request, Installer shall present record of completed training including course outlines.
3. BAS Graphics shall be Three Dimensional Thermographic.
4. BAS provider shall warranty controllers for 10 years.
5. BAS Provider shall provide lifetime training for the lifecycle of the facility to the owner at no additional cost.

1.7 CODES AND STANDARDS

A. Work, materials, and equipment shall comply with the most restrictive of local, state, and federal authority's codes and ordinances for these plans and specifications. At a minimum, the installation shall comply with current editions in effect 30 days prior to receipt of bids of the following codes:

1. California Electric Code (CEC)
2. California Energy Conservation Code (CECC)
3. California Building Code (CBC)
4. California Mechanical Code (CMC)
5. ASHRAE Standard 135-2016: BACnet - A Data Communication Protocol for Building Automation and Control Networks

1.8 SYSTEM PERFORMANCE

A. Performance Standards. System shall conform to the following minimum standards over network connections. Systems shall be tested using manufacturer's recommended hardware and software for operator workstation (server and browser for web-based systems).

1. Graphic Display. A graphic with 20 dynamic points shall display with current data within 10 seconds.
2. Graphic Refresh. A graphic with 20 dynamic points shall update with current data within 8 seconds and shall automatically refresh every 15 seconds.
3. Configuration and Tuning Screens. Screens used for configuring, calibrating, or tuning points, PID loops, and similar control logic shall automatically refresh within 6 seconds.
4. Object Command. Devices shall react to command of a binary object within 2 seconds. Devices shall begin reacting to command of an analog object within 2 seconds.
5. Alarm Response Time. An object that goes into alarm shall be annunciated at the workstation within 15 seconds.

6. Program Execution Frequency. Custom and standard applications shall be capable of running as often as once every 5 seconds. Select execution times consistent with the mechanical process under control.
7. Performance. Programmable controllers shall be able to completely execute DDC PID control loops at a frequency adjustable down to once per second. Select execution times consistent with the mechanical process under control.
8. Multiple Alarm Annunciation. Each workstation on the network shall receive alarms within 5 seconds of other workstations.
9. Reporting Accuracy. System shall report values with minimum end-to-end accuracy listed in Table 1.

1.9 SUBMITTALS

- A. Product Requirements: Provide one electronic copy and 4 hard copies of shop drawings and other submittals on hardware, software, and equipment to be installed or furnished. Begin no work until submittals have been approved for conformity with design intent. If requested, provide drawings as AutoCAD 2017 and 4 prints of each drawing on 8.5 x 11 paper and 1 electronic copy of each drawing. When manufacturer's cut sheets apply to a product series rather than a specific product, clearly indicate applicable data by highlighting or by other means. Clearly reference covered specification and drawing on each submittal. General catalogs shall not be accepted as cut sheets to fulfill submittal requirements. Select and show submittal quantities appropriate to scope of work. Submittal approval does not relieve Contractor of responsibility to supply sufficient quantities to complete work. Provide submittals on the following:
 1. Direct Digital Control System Hardware
 - (a) Complete bill of materials indicating quantity, manufacturer, model number, and relevant technical data of equipment to be used.
 - (b) Manufacturer's description and technical data such as performance curves, product specifications, and installation and maintenance instructions for items listed below and for relevant items not listed below:
 - (1) Direct digital controllers (controller panels)
 - (2) Transducers and transmitters
 - (3) Sensors (include accuracy data)
 - (4) Dampers
 - (5) Relays and switches
 - (6) Control panels
 - (7) Power supplies
 - (8) Batteries
 - (9) Operator interface equipment
 - (10) Wiring
 - (c) Wiring diagrams and layouts for each control panel. Show termination numbers.
 - (d) Floor plan schematic diagrams indicating field sensor and controller locations.
 - (e) Riser diagrams showing control network layout, communication protocol, and wire types.

2. Controlled Systems
 - (a) Schematic diagram of each controlled system. Label control points with point names. Graphically show locations of control elements.
 - (b) Schematic wiring diagram of each controlled system. Label control elements and terminals. Where a control element is also shown on control system schematic, use the same name.
 - (c) Instrumentation list (Bill of Materials) for each controlled system. List each control system element in a table. Show element name, type of device, manufacturer, model number, and product data sheet number.
 - (d) Complete description of control system operation including sequences of operation. Include and reference schematic diagram of controlled system. List I/O points and software points specified. Indicate alarmed and trended points.
3. Description of process, report formats, and checklists to be used in Section 23 09 23 Article 3.15 (Control System Demonstration and Acceptance).

B. Schedules

1. Within two months of contract award, provide schedule of work indicating:
 - (a) Intended sequence of work items
 - (b) Start date of each work item
 - (c) Duration of each work item
 - (d) Planned delivery dates for ordered material and equipment and expected lead times
 - (e) Milestones indicating possible restraints on work by other trades or situations
2. Monthly written status reports indicating work completed and revisions to expected delivery dates. Include updated schedule of work.

C. Project Record Documents. Submit 8 copies of record (as-built) documents upon completion of installation for approval prior to final completion. Submittal shall consist of:

1. Project Record Drawings. As-built versions of submittal shop drawings provided as AutoCAD 2017 and 6 prints of each drawing on 8 1/2" x 11" paper.
2. Testing and Commissioning Reports and Checklists. Completed versions of reports, checklists, and trend logs used to meet requirements of (Control System Demonstration and Acceptance).
3. Operation and Maintenance (O&M) Manual. Printed, electronic, or online help documentation of the following:
 - (a) As-built versions of submittal product data.
 - (b) Names, addresses, and telephone numbers of installing contractors and service representatives for equipment and control systems.
 - (c) Operator's manual with procedures for operating control systems: logging on and off, handling alarms, producing point reports, trending data, overriding computer control, and changing setpoints and variables.
 - (d) Programming manual or set of manuals with description of programming language and syntax, of statements for algorithms and calculations used, of point database creation and modification, of program creation and modification, and of editor use.

- (e) Engineering, installation, and maintenance manual or set of manuals that explains how to design and install new points, panels, and other hardware; how to perform preventive maintenance and calibration; how to debug hardware problems; and how to repair or replace hardware.
 - (f) Documentation of programs created using custom programming language including setpoints, tuning parameters, and object database. Electronic copies of programs shall meet this requirement if control logic, setpoints, tuning parameters, and objects can be viewed using furnished programming tools.
 - (g) Graphic files, programs, and database on magnetic or optical media.
 - (h) List of recommended spare parts with part numbers and suppliers.
 - (i) Complete original-issue documentation, installation, and maintenance information for furnished third-party hardware including computer equipment and sensors.
 - (j) Complete original-issue copies of furnished software, including operating systems, custom programming language, operator workstation or web server software, and graphics software.
 - (k) Licenses, guarantees, and warranty documents for equipment and systems.
 - (l) Recommended preventive maintenance procedures for system components, including schedule of tasks such as inspection, cleaning, and calibration; time between tasks; and task descriptions.
- D. Training Materials: The contractor shall provide training to owner personnel in a laboratory classroom environment. Each student shall be provided with a dedicated computer workstation utilizing a simulated BAS software platform that is installed for this project. The instructor's shall have CEU accreditation for all training courses offered. Provide documentation for this requirement in the initial BAS submittal. If contractor does not have CEU instructor or offer these courses locally include cost for tuition, travel and boarding to send students to manufacturer training facility. The owner shall receive free training for the life of the system.
1. Operator Overview – Consists of general system navigation, scheduling functions, setpoint modifications and parameter adjustments.
 2. Advanced Topics Overview – Detailed analysis of trend setup/configuration, trend historian, alarm setup, alarm actions (email, printing, etc.), point renaming, and detailed analysis of equipment parameters.
 3. Program/Logic Manipulation – Modify system programs as needed for additions and modifications.
 4. Graphic Manipulation – Modify system graphics as needed for additions and modifications.
 5. Hardware Troubleshooting – Classroom setup shall have HVAC mock-up systems. Operators shall be able to interact with this live system through the BAS utilized for this project. Class will provide students the ability to identify and repair common problems regularly encountered.
 6. Software Troubleshooting - Classroom setup shall have HVAC mock-up systems. Operators shall be able to interact with this live system through the BAS utilized for this project. Class will provide students the ability to identify and repair common issues that can be utilized via software modifications.
 7. Central Plant Operation – At a minimum the instructor shall thoroughly explain different types of central plant equipment and proper system modifications that can be made to enhance system performance and energy savings.
 8. HVAC System Training – Objective of this class is to provide basic HVAC system knowledge of various types of systems including types of air side distribution and water side distribution. Topics such as thermodynamics, psychometrics, dehumidification, and demand control ventilation shall be thoroughly explained.

1.10 WARRANTY

A. Warrant work as follows:

1. Warrant materials for specified control system and peripheral control devices free from defects for a period of 3 years after certificate of substantial completion. Warrant all labor for a period of 1 year after final acceptance. Control system failures during warranty period shall be adjusted, repaired, or replaced at no additional cost or reduction in service to Owner. Respond during normal business hours within 24 hours of Owner's warranty service request. Additionally contractor shall offer 24/7 after-hours support to include alarm monitoring and associated dispatch service.
2. Provide graphic modifications for a period of 3 years from date of substantial completion. This shall include room number and equipment modifications as requested by the owner.
3. Provide telephone support free to the owner for a period of 3 years after substantial completion. This service includes technical support for all BAS equipment and shall include troubleshooting and problem resolution via the telephone or web services. Service shall be available during the hours of 7am to 5pm Monday – Friday.
4. Work shall have a single warranty date, even if Owner receives beneficial use due to early system start-up. If specified work is split into multiple contracts or a multi-phase contract, each contract or phase shall have a separate warranty start date and period.
5. Provide updates to operator workstation or web server software, project-specific software, graphic software, database software, and firmware that resolve Contractor or Owner identified software deficiencies at no charge during warranty period. If available, Owner can purchase in-warranty service agreement to receive upgrades for functional enhancements associated with above-mentioned items. Do not install updates or upgrades without Owner's written authorization.
6. Exception: Contractor shall not be required to warranty existing devices except those that have been rebuilt or repaired during installation.

1.11 OWNERSHIP OF PROPRIETARY MATERIAL

- ### A. Project-specific software and documentation shall become Owner's property. This includes, but is not limited to:
1. Graphics
 2. Record drawings
 3. Database
 4. Application programming code
 5. Documentation

2. PART 2 - PRODUCTS

2.1 MATERIALS

- #### A. Provide new products the manufacturer is currently manufacturing and selling for use in new installations. Do not use this installation as a product test site unless explicitly approved in writing by Owner. Spare parts shall be available for at least five years after completion of this contract.

2.2 COMMUNICATION

- #### A. Control products, communication media, connectors, repeaters, hubs, and routers shall comprise a BACnet internetwork. Controller and operator interface communication shall conform to ASHRAE/ANSI Standard 135-2016, BACnet.

- B. Use existing Ethernet backbone for network segments marked "existing" on project drawings.
- C. Each controller shall have a communication port for temporary connection to a laptop computer or other operator interface. Connection shall support memory downloads and other commissioning and troubleshooting operations.
- D. Internetwork operator interface and value passing shall be transparent to internetwork architecture.
 - 1. An operator interface connected to a controller shall allow the operator to interface with each internetwork controller as if directly connected. Controller information such as data, status, and control algorithms shall be viewable and editable from each internetwork controller.
 - 2. Inputs, outputs, and control variables used to integrate control strategies across multiple controllers shall be readable by each controller on the internetwork. Program and test all cross-controller links required to execute control strategies specified in Sequence of Operations. An authorized operator shall be able to edit cross-controller links by typing a standard object address or by using a point-and-click interface.
- E. Controllers with real-time clocks shall use the BACnet Time Synchronization service. System shall automatically synchronize system clocks daily from an operator-designated controller via the internetwork. If applicable, system shall automatically adjust for daylight saving and standard time.
- F. System shall be expandable to at least twice the required input and output objects with additional controllers, associated devices, and wiring.
- G. System shall support Web services data exchange with any other system that complies with XML (extensible markup language) and SOAP (simple object access protocol) standards specified by the Web Services Interoperability Organization (WS-I) Basic Profile 1.0 or higher. Web services support shall as a minimum be provided at the workstation or web server level and shall enable the system to both read and write data.
 - 1. System shall support Web services read data requests by retrieving requested trend data or point values (I/O hardware points, analog value software points, or binary value software points) from any system controller or from the trend history database.
 - 2. System shall support Web services write data request to each analog and binary object that can be edited through the system operator interface by downloading a numeric value to the specified object.
 - 3. For read or write requests, the system shall require user name and password authentication and shall support SSL (Secure Socket Layer) or equivalent data encryption.

2.3 OPERATOR INTERFACE

- A. Operator Interface. Web server shall reside on high-speed network with building controllers. Each standard browser connected to server shall be able to access all system information. Existing manufacturer's BAS web server and workstation can be utilized. In addition to the primary operator interface, the system shall include a secondary interface compatible with a locally available commercial wireless network and viewable on a commercially available wireless device such as a Wireless Access Protocol (WAP) enabled cellular telephone or personal digital assistant (PDA). This secondary interface may be text-based and shall provide a summary of the most important data. As a minimum, the following capabilities shall be provided through this interface:
 - 1. An operator authentication system that requires an operator to log in before viewing or editing any data, and which can be configured to limit the privileges of an individual operator.
 - 2. The ability to view and acknowledge any alarm in the system. Alarms or links to alarms shall be provided on a contiguous list so the operator can quickly view all alarms.
 - 3. A summary page or pages for each piece of equipment in the system. This page shall include the current values of all critical I/O points and shall allow the operator to lock binary points on or off and to lock analog points to any value within their range.

4. Navigation links that allow the operator to quickly navigate from the home screen to any piece of equipment in the system, and then return to the home screen. These links may be arranged in a hierarchical fashion, such as navigating from the home screen to a particular building, then to a specific floor in the building, and then to a specific room or piece of equipment.
- B. Communication. Web server or workstation and controllers shall communicate using BACnet protocol. Web server or workstation and control network backbone shall communicate using ISO 8802-3 (Ethernet) Data Link/Physical layer protocol and BACnet/IP addressing as specified in ASHRAE/ANSI 135-2016, BACnet Annex J.
- C. Hardware. If providing a new server, each workstation or web server shall consist of the following:
1. Hardware Base. Industry-standard hardware shall meet or exceed DDC system manufacturer's recommended specifications and shall meet response times specified in Section 23 09 23 Paragraph 1.8. Hard disk shall have sufficient memory to store system software, one year of data for trended points specified in Sequences of Operation, and a system database at least twice the size of the existing database at system acceptance. Configure computers and network connections if multiple computers are required to meet specified memory and performance. Web server shall be Compaq Rack Mounted Server (or equal) with a minimum of:
 - (a) Dual Processor Intel Pentium 3.66 GHz processor
 - (b) 1 GB RAM
 - (c) 80 GB hard disk providing data at 100 MB/sec
 - (d) RAID 5 Configuration
 - (e) 128x CD-ROM drive
 - (f) Most Current Windows Server Operating System
 - (g) Serial, parallel, and network communication ports and cables required for proper system operation.
 2. If providing a server the server shall support one or more the following database types:
 - (a) SQL Server 2012 R2
 - (b) PostgreSQL
 - (c) MySQL
 - (d) MS Access
- D. Operator Functions. Operator interface shall allow each authorized operator to execute the following functions as a minimum:
1. Log In and Log Out. System shall require user name and password to log in to operator interface.
 2. Point-and-click Navigation. Operator interface shall be graphically based and shall allow operators to access graphics for equipment and geographic areas using point-and-click navigation.
 3. View and Adjust Equipment Properties. Operators shall be able to view controlled equipment status and to adjust operating parameters such as setpoints, PID gains, on and off controls, and sensor calibration.
 4. View and Adjust Operating Schedules. Operators shall be able to view scheduled operating hours of each schedulable piece of equipment on a weekly or monthly calendar-based graphical schedule display, to select and adjust each schedule and time period, and to simultaneously schedule related equipment. System shall clearly show exception schedules and holidays on the schedule display.

5. View and Respond to Alarms. Operators shall be able to view a list of currently active system alarms, to acknowledge each alarm, and to clear (delete) unneeded alarms.
6. View and Configure Trends. Operators shall be able to view a trend graph of each trended point and to edit graph configuration to display a specific time period or data range. Operator shall be able to create custom trend graphs to display on the same page data from multiple trended points.
7. View and Configure Reports. Operators shall be able to run preconfigured reports, to view report results, and to customize report configuration to show data of interest.
8. Manage Control System Hardware. Operators shall be able to view controller status, to restart (reboot) each controller, and to download new control software to each controller.
9. Manage Operator Access. Typically, only a few operators are authorized to manage operator access. Authorized operators shall be able to view a list of operators with system access and of functions they can perform while logged in. Operators shall be able to add operators, to delete operators, and to edit operator function authorization. Operator shall be able to authorize each operator function separately.

E. System Software.

1. Operating System: Web server or workstation shall have an industry-standard professional-grade operating system. Acceptable systems include Microsoft Windows XP Pro, Red Hat Linux, or Sun Solaris.
2. System Graphics: Operator interface shall be graphically based and shall include at least one graphic per piece of equipment or occupied zone, graphics for each chilled water and hot water system, and graphics that summarize conditions on each floor of each building included in this contract. Indicate thermal comfort on floor plan summary graphics using dynamic colors to represent zone temperature relative to zone setpoint. Graphics shall
 - (a) Functionality: Graphics shall allow operator to monitor system status, to view a summary of the most important data for each controlled zone or piece of equipment, to use point-and-click navigation between zones or equipment, and to edit setpoints and other specified parameters.
 - (b) Animation: Graphics shall be able to animate by displaying different image files for changed object status.
 - (c) Alarm Indication: Indicate areas or equipment in an alarm condition using color or other visual indicator.
 - (d) Format. Graphics shall be saved in an industry-standard format such as BMP, JPEG, or GIF. Web-based system graphics shall be viewable on browsers compatible with World Wide Web Consortium browser standards. Web graphic format shall require no plug-in (such as HTML and JavaScript) or shall require widely available no-cost plug-ins (such as Active-X and Macromedia Flash).

F. System Tools. System shall provide the following functionality to authorized operators as an integral part of the operator interface or as stand-alone software programs. If furnished as part of the interface, the tool shall be available from each workstation or web browser interface. If furnished as a stand-alone program, software shall be installable on standard IBM-compatible PCs with no limit on the number of copies that can be installed under the system license.

1. Automatic System Database Configuration. Each workstation or web server shall store on its hard disk a copy of the current system database, including controller firmware and software. Stored database shall be automatically updated with each system configuration or controller firmware or software change.
2. Controller Memory Download. Operators shall be able to download memory from the system database to each controller.
3. System Configuration. Operators shall be able to configure the system.

4. Online Help. Context-sensitive online help for each tool shall assist operators in operating and editing the system.
5. Security. System shall require a user name and password to view, edit, add, or delete data.
 - (a) Operator Access. Each user name and password combination shall define accessible viewing, editing, adding, and deleting functions in each system application, editor, and object. Authorized operators shall be able to vary and deny each operator's accessible functions based on equipment or geographic location.
 - (b) Automatic Log Out. Automatically log out each operator if no keyboard or mouse activity is detected. Operators shall be able to adjust automatic log out delay.
 - (c) Encrypted Security Data. Store system security data including operator passwords in an encrypted format. System shall not display operator passwords.
6. System Diagnostics. System shall automatically monitor controller and I/O point operation. System shall annunciate controller failure and I/O point locking (manual overriding to a fixed value).
7. Alarm Processing. System input and status objects shall be configurable to alarm on departing from and on returning to normal state. Operator shall be able to enable or disable each alarm and to configure alarm limits, alarm limit differentials, alarm states, and alarm reactions for each system object. Configure and enable alarm points as specified in Section 23 09 23. Alarms shall be BACnet alarm objects and shall use BACnet alarm services.
8. Alarm Messages. Alarm messages shall use an English language descriptor without acronyms or mnemonics to describe alarm source, location, and nature.
9. Alarm Reactions. Operator shall be able to configure (by object) actions workstation or web server shall initiate on receipt of each alarm. As a minimum, workstation or web server shall be able to log, print, start programs, display messages, send e-mail, send page, and audibly annunciate.
10. Alarm Maintenance. Operators shall be able to view system alarms and changes of state chronologically, to acknowledge and delete alarms, and to archive closed alarms to the workstation or web server hard disk from each workstation or web browser interface.
11. Trend Configuration. Operator shall be able to configure trend sample or change of value (COV) interval, start time, and stop time for each system data object and shall be able to retrieve data for use in spreadsheets and standard database programs. Controller shall sample and store trend data and shall be able to archive data to the hard disk. The contractor shall configure all physical control points and software control points to accumulate trend data. Analog values shall be configured utilizing time-based intervals and digital values shall be configured for COV. Provide at a minimum of 250 samples per control point. If data can be stored locally at the controller level this information shall be archived at the central server or all BAS workstations.
12. Object and Property Status and Control. Operator shall be able to view, and to edit if applicable, the status of each system object and property by menu, on graphics, or through custom programs.
13. Reports and Logs. Operator shall be able to select, to modify, to create, and to print reports and logs. Operator shall be able to store report data in a format accessible by standard spreadsheet and word processing programs.
14. Standard Reports. Furnish the following standard system reports:
 - (a) Objects. System objects and current values filtered by object type, by status (in alarm, locked, normal), by equipment, by geographic location, or by combination of filter criteria.
 - (b) Alarm Summary. Current alarms and closed alarms. System shall retain closed alarms for an adjustable period.

- (c) Logs. System shall log the following to a database or text file and shall retain data for an adjustable period:
 - (1) Alarm History.
 - (2) Trend Data. Operator shall be able to select trends to be logged.
 - (3) Operator Activity. At a minimum, system shall log operator log in and log out, control parameter changes, schedule changes, and alarm acknowledgment and deletion. System shall date and time stamp logged activity.
- 15. Custom Reports. Operator shall be able to create custom reports that retrieve data, including archived trend data, from the system, that analyze data using common algebraic calculations, and that present results in tabular or graphical format. Reports shall be launched from the operator interface.
- 16. Graphics Generation. Graphically based tools and documentation shall allow Operator to edit system graphics, to create graphics, and to integrate graphics into the system. Operator shall be able to add analog and binary values, dynamic text, static text, and animation files to a background graphic using a mouse.
- 17. Graphics Library. Complete library of standard HVAC equipment graphics shall include equipment such as chillers, boilers, air handlers, terminals, fan coils, and unit ventilators. Library shall include standard symbols for other equipment including fans, pumps, coils, valves, piping, dampers, and ductwork. Library graphic file format shall be compatible with graphics generation tools.
- 18. Custom Application Programming. Operator shall be able to create, edit, debug, and download custom programs. System shall be fully operable while custom programs are edited, compiled, and downloaded. Programming language shall have the following features:
 - (a) Language. Language shall be graphically based or English language oriented. If graphically based, language shall use function blocks arranged in a logic diagram that clearly shows control logic flow. Function blocks shall directly provide functions listed below, and operators shall be able to create custom or compound function blocks. If English language oriented, language shall be based on the syntax of BASIC, FORTRAN, C, or PASCAL, and shall allow for free-form programming that is not column-oriented or "fill-in-the-blanks."
 - (b) Programming Environment. Tool shall provide a full-screen, cursor-andmouse-driven programming environment that incorporates word processing features such as cut and paste. Operators shall be able to insert, add, modify, and delete custom programming code, and to copy blocks of code to a file library for reuse in other control programs.
 - (c) Independent Program Modules. Operator shall be able to develop independently executing program modules that can disable, enable and exchange data with other program modules.
 - (d) Debugging and Simulation. Operator shall be able to step through the program observing intermediate values and results. Operator shall be able to adjust input variables to simulate actual operating conditions. Operator shall be able to adjust each step's time increment to observe operation of delays, integrators, and other time-sensitive control logic. Debugger shall provide error messages for syntax and for execution errors.
 - (e) Conditional Statements. Operator shall be able to program conditional logic using compound Boolean (AND, OR, and NOT) and relational (EQUAL, LESS THAN, GREATER THAN, NOT EQUAL) comparisons.
 - (f) Mathematical Functions. Language shall support floating-point addition, subtraction, multiplication, division, and square root operations, as well as absolute value calculation and programmatic selection of minimum and maximum values from a list of values.

- (g) Variables: Operator shall be able to use variable values in program conditional statements and mathematical functions.
 - (1) Time Variables. Operator shall be able to use predefined variables to represent time of day, day of the week, month of the year, and date. Other predefined variables or simple control logic shall provide elapsed time in seconds, minutes, hours, and days. Operator shall be able to start, stop, and reset elapsed time variables using the program language.
 - (2) System Variables. Operator shall be able to use predefined variables to represent status and results of Controller Software and shall be able to enable, disable, and change setpoints of Controller Software as described in Controller Software section.
- 19. BACnet. Web server or workstation shall have demonstrated interoperability during at least one BMA Interoperability Workshop and shall substantially conform to BACnet Operator Workstation (B-OWS) device profile as specified in ASHRAE/ANSI 135-2016, BACnet Annex L.

2.4 CONTROLLER SOFTWARE

- A. Building and energy management application software shall reside and operate in system controllers. Applications shall be editable through operator workstation, web browser interface, or engineering workstation.
- B. System Security. See Paragraph 2.3.F.5 (Security) and Paragraph 2.3.F.14.c.3 (Operator Activity).
- C. Scheduling. See Paragraph 2.3.D.4 (View and Adjust Operating Schedules). System shall provide the following schedule options as a minimum:
 - 1. Weekly. Provide separate schedules for each day of the week. Each schedule shall be able to include up to 5 occupied periods (5 start-stop pairs or 10 events).
 - 2. Exception. Operator shall be able to designate an exception schedule for each of the next 365 days. After an exception schedule has executed, system shall discard and replace exception schedule with standard schedule for that day of the week.
 - 3. Holiday. Operator shall be able to define 24 special or holiday schedules of varying length on a scheduling calendar that repeats each year.
- D. System Coordination. Operator shall be able to group related equipment based on function and location and to use these groups for scheduling and other applications.
- E. Binary and Analog Alarms. See Paragraph 2.3.F.7 (Alarm Processing).
- F. Alarm Reporting. See Paragraph 2.3.F.9 (Alarm Reactions).
- G. Remote Communication. System shall automatically contact operator workstation or server on receipt of critical alarms. If no network connection is available, system shall use a modem connection.
- H. Maintenance Management. System shall generate maintenance alarms when equipment exceeds adjustable runtime, equipment starts, or performance limits. Configure and enable maintenance alarms as specified in Section 23 09 23.
- I. Sequencing. Application software shall sequence chillers, boilers, and pumps as specified in Section 23 09 93.
- J. PID Control. System shall provide direct- and reverse-acting PID (proportional-integral-derivative) algorithms. Each algorithm shall have anti-windup and selectable controlled variable, setpoint, and PID gains. Each algorithm shall calculate a time-varying analog value that can be used to position an output or to stage a series of outputs.

- K. Staggered Start. System shall stagger controlled equipment restart after power outage. Operator shall be able to adjust equipment restart order and time delay between equipment restarts.
- L. Energy Calculations.
 - 1. System shall accumulate and convert instantaneous power (kW) or flow rates (gpm) to energy usage data.
 - 2. System shall calculate a sliding-window average (rolling average). Operator shall be able to adjust window interval to 15 minutes, 30 minutes, or 60 minutes.
 - 3. System shall calculate a fixed-window average. Window interval start shall be defined by utility meter digital input signal to synchronize system's and utility's fixed-window averages.
- M. Anti-Short Cycling. Binary output objects shall be protected from short cycling by means of adjustable minimum on-time and off-time settings.
- N. On and Off Control with Differential. System shall provide direct- and reverse-acting on and off algorithms with adjustable differential to cycle a binary output based on a controlled variable and setpoint.
- O. Runtime Totalization. System shall provide an algorithm that can totalize runtime for each binary input and output. Operator shall be able to enable runtime alarm based on exceeded adjustable runtime limit. Configure and enable runtime totalization and alarms as specified.

2.5 CONTROLLERS

- A. General. Provide Building Controllers (BC), Advanced Application Controllers (AAC), Application Specific Controllers (ASC), and Smart Actuators (SA) as required to achieve performance specified in Section 23 09 23 Article 1.8 (System Performance).
- B. BACnet.
 - 1. Building Controllers (BCs). Each BC shall have demonstrated interoperability during at least one BMA Interoperability Workshop and shall substantially conform to BACnet Building Controller (B-BC) device profile as specified in ASHRAE/ANSI 135-2016, BACnet Annex L.
 - 2. Advanced Application Controllers (AACs). Each AAC shall conform to BACnet Advanced Application Controller (B-AAC) device profile as specified in ASHRAE/ANSI 135-2016, BACnet Annex L and shall be listed as a certified BAAC in the BACnet Testing Laboratories (BTL) Product Listing.
 - 3. Application Specific Controllers (ASCs). Each ASC shall conform to BACnet Application Specific Controller (B-ASC) device profile as specified in ASHRAE/ANSI 135-2016, BACnet Annex L and shall be listed as a certified BASC in the BACnet Testing Laboratories (BTL) Product Listing.
 - 4. Smart Actuators (SAs). Each SA shall conform to BACnet Smart Actuator (B-SA) device profile as specified in ASHRAE/ANSI 135-2016, BACnet Annex L and shall be listed as a certified B-SA in the BACnet Testing Laboratories (BTL) Product Listing.
 - 5. BACnet Communication.
 - (a) Each BC shall reside on or be connected to a BACnet network using ISO 8802-3 (Ethernet) Data Link/Physical layer protocol and BACnet/IP addressing.
 - (b) BACnet routing shall be performed by BCs or other BACnet device routers as necessary to connect BCs to networks of AACs and ASCs.
 - (c) Each AAC and ASC shall reside on a BACnet network using the ARCNET or MS/TP Data Link/Physical layer protocol.
 - (d) Each SA shall reside on a BACnet network using the ARCNET or MS/TP Data Link/Physical layer protocol.

C. Communication.

1. Service Port. Each controller shall provide a service communication port for connection to a Portable Operator's Terminal. Connection shall be extended to space temperature sensor ports where shown on drawings.
2. Signal Management. BC and ASC operating systems shall manage input and output communication signals to allow distributed controllers to share real and virtual object information and to allow for central monitoring and alarms.
3. Data Sharing. Each BC and AAC shall share data as required with each networked BC and AAC.
4. Stand-Alone Operation. Each piece of equipment specified in Sequences of Operation shall be controlled by a single controller to provide stand-alone control in the event of communication failure. All I/O points specified for a piece of equipment shall be integral to its controller. Provide stable and reliable standalone control using default values or other method for values normally read over the network.

D. Environment. Controller hardware shall be suitable for anticipated ambient conditions.

1. Controllers used outdoors or in wet ambient conditions shall be mounted in waterproof enclosures and shall be rated for operation at -20°F to 140°F.
2. Controllers used in conditioned space shall be mounted in dust-protective enclosures and shall be rated for operation at 32°F to 120°F.

E. Real-Time Clock. Controllers that perform scheduling shall have a real-time clock.

F. Serviceability.

1. Controllers shall have diagnostic LEDs for power, communication, and processor.
2. Wires shall be connected to a field-removable modular terminal strip or to a termination card connected by a ribbon cable.
3. Each BC and AAC shall continually check its processor and memory circuit status and shall generate an alarm on abnormal operation. System shall continuously check controller network and generate alarm for each controller that fails to respond.

G. Memory.

1. Controller memory shall support operating system, database, and programming requirements.
2. Each BC and AAC shall retain BIOS and application programming for at least 72 hours in the event of power loss.
3. Each ASC and SA shall use nonvolatile memory and shall retain BIOS and application programming in the event of power loss. System shall automatically download dynamic control parameters following power loss.

H. Immunity to Power and Noise. Controllers shall be able to operate at 90% to 110% of nominal voltage rating and shall perform an orderly shutdown below 80% nominal voltage. Operation shall be protected against electrical noise of 5 to 120 Hz and from keyed radios up to 5 W at 1 m (3 ft.).

I. Transformer. ASC power supply shall be fused or current limiting and shall be rated at a minimum of 125% of ASC power consumption.

2.6 INPUT AND OUTPUT INTERFACE

- A. General. Hard-wire input and output points to BCs, AACs, ASCs, or Sas.
- B. Protection. Shorting an input or output point to itself, to another point, or to ground shall cause no controller damage. Input or output point contact with up to 24 V for any duration shall cause no controller damage.
- C. Binary Inputs. Binary inputs shall monitor the on and off signal from a remote device. Binary inputs shall provide a wetting current of at least 12 mA and shall be protected against contact bounce and noise. Binary inputs shall sense dry contact closure without application of power external to the controller.
- D. Pulse Accumulation Inputs. Pulse accumulation inputs shall conform to binary input requirements and shall accumulate up to 10 pulses per second.
- E. Analog Inputs. Analog inputs shall monitor low-voltage (0-10 Vdc), current (4-20 mA), or resistance (thermistor or RTD) signals. Analog inputs shall be compatible with and field configurable to commonly available sensing devices.
- F. Binary Outputs. Binary outputs shall send a pulsed low-voltage signal for pulse width modulation control or an on-or-off signal for on and off control. Building Controller binary outputs shall have three-position (on-off-auto) override switches and status lights. Outputs shall be selectable for normally open or normally closed operation.
- G. Analog Outputs. Analog outputs shall send a modulating 0-10 Vdc or 4-20 mA signal as required to properly control output devices. Each Building Controller analog output shall have a two-position (auto-manual) switch, a manually adjustable potentiometer, and status lights. Analog outputs shall not drift more than 0.4% of range annually.
- H. Tri-State Outputs. Control three-point floating electronic actuators without feedback with tri-state outputs (two coordinated binary outputs). Tri-State outputs may be used to provide analog output control in zone control and terminal unit control applications such as VAV terminal units, duct-mounted heating coils, and zone dampers.
- I. Pulse-Width Modulation. Control actuators designed for pulse-width modulation with a single binary output that cycle with variable on and off times as determined by the application software. Pulse-width modulation may be used to provide analog output control in zone control and terminal unit control applications such as VAV terminal units, duct-mounted heating coils, and zone dampers.
- J. Universal Inputs and Outputs. Inputs and outputs that can be designated as either binary or analog in software shall conform to the provisions of this section that are appropriate for their designated use.

2.7 POWER SUPPLIES AND LINE FILTERING

- A. Power Supplies. Control transformers shall be UL listed. Furnish Class 2 current-limiting type or furnish over-current protection in primary and secondary circuits for Class 2 service in accordance with NEC requirements. Limit connected loads to 80% of rated capacity.
 - 1. DC power supply output shall match output current and voltage requirements. Unit shall be full-wave rectifier type with output ripple of 5.0 mV maximum peak-to-peak. Regulation shall be 1.0% line and load combined, with 100-microsecond response time for 50% load changes. Unit shall have built-in over-voltage and over-current protection and shall be able to withstand 150% current overload for at least three seconds without trip-out or failure.
 - (a) Unit shall operate between 0°C and 50°C (32°F and 120°F). EM/RF shall meet FCC Class B and VDE 0871 for Class B and MILSTD 810C for shock and vibration.
 - (b) Line voltage units shall be UL recognized and CSA listed.

B. Power Line Filtering.

1. Provide internal or external transient voltage and surge suppression for workstations and controllers. Surge protection shall have:
 - (a) Dielectric strength of 1000 V minimum
 - (b) Response time of 10 nanoseconds or less
 - (c) Transverse mode noise attenuation of 65 dB or greater
 - (d) Common mode noise attenuation of 150 dB or greater at 40-100 Hz

2.8 AUXILIARY CONTROL DEVICES

A. Relays.

1. Control Relays. Control relays shall be plug-in type, UL listed, and shall have dust cover and LED "energized" indicator. Contact rating, configuration, and coil voltage shall be suitable for application.
2. Time Delay Relays. Time delay relays shall be solid-state plug-in type, UL listed, and shall have adjustable time delay. Delay shall be adjustable $\pm 100\%$ from setpoint shown. Contact rating, configuration, and coil voltage shall be suitable for application. Provide NEMA 1 enclosure for relays not installed in local control panel.

B. Override Timers.

1. Unless implemented in control software, override timers shall be spring-wound line voltage, UL Listed, with contact rating and configuration required by application. Provide 0-6 hour calibrated dial unless otherwise specified. Flush mount timer on local control panel face or where shown.

C. Current Transmitters.

1. AC current transmitters shall be self-powered, combination split-core current transformer type with built-in rectifier and high-gain servo amplifier with 4-20 mA two-wire output. Full-scale unit ranges shall be 10 A, 20 A, 50 A, 100 A, 150 A, and 200 A, with internal zero and span adjustment. Unit accuracy shall be $\pm 1\%$ full-scale at 500 ohm maximum burden.
2. Transmitter shall meet or exceed ANSI/ISA S50.1 requirements and shall be UL/CSA recognized.
3. Unit shall be split-core type for clamp-on installation on existing wiring.

D. Current Transformers.

1. AC current transformers shall be UL/CSA recognized and shall be completely encased (except for terminals) in approved plastic material.
2. Transformers shall be available in various current ratios and shall be selected for $\pm 1\%$ accuracy at 5 A full-scale output.
3. Use fixed-core transformers for new wiring installation and split-core transformers for existing wiring installation.

E. Voltage Transmitters.

1. AC voltage transmitters shall be self-powered single-loop (two-wire) type, 4-20 mA output with zero and span adjustment.
2. Adjustable full-scale unit ranges shall be 100-130 Vac, 200-250 Vac, 250-330 Vac, and 400-600 Vac. Unit accuracy shall be $\pm 1\%$ full-scale at 500 ohm maximum burden.

3. Transmitters shall meet or exceed ANSI/ISA S50.1 requirements and shall be UL/CSA recognized at 600 Vac rating.

F. Voltage Transformers.

1. AC voltage transformers shall be UL/CSA recognized, 600 Vac rated, and shall have built-in fuse protection.
2. Transformers shall be suitable for ambient temperatures of 4°C-55°C (40°F- 130°F) and shall provide ±0.5% accuracy at 24 Vac and 5 VA load.
3. Windings (except for terminals) shall be completely enclosed with metal or plastic.

G. Power Monitors.

1. Power monitors shall be three-phase type and shall have three-phase disconnect and shorting switch assembly, UL listed voltage transformers, and UL listed splitcore current transformers.
2. Power monitors shall provide selectable output: rate pulse for kWh reading or 4-20 mA for kW reading. Power monitors shall operate with 5 A current inputs and maximum error of ±2% at 1.0 power factor or ±2.5% at 0.5 power factor.

H. Current Switches.

1. Current-operated switches shall be self-powered, solid-state with adjustable trip current. Select switches to match application current and DDC system output requirements.

I. Differential Pressure Switches. Differential pressure switches (air or water service) shall be UL listed, SPDT snap-acting, pilot duty rated (125 VA minimum) and shall have scale range and differential suitable for intended application and NEMA 1 enclosure unless otherwise specified.

J. Local Control Panels.

1. Indoor control panels shall be fully enclosed NEMA 1 construction with hinged door key-lock latch and removable sub-panels. A common key shall open each control panel and sub-panel.
2. Prewire internal and face-mounted device connections with color-coded stranded conductors tie-wrapped or neatly installed in plastic troughs. Field connection terminals shall be UL listed for 600 V service, individually identified per control and interlock drawings, with adequate clearance for field wiring.
3. Each local panel shall have a control power source power switch (on-off) with overcurrent protection.

2.9 WIRING AND RACEWAYS

- A. General. Provide copper wiring, plenum cable, and raceways as specified in applicable sections of Division 26.
- B. Insulated wire shall use copper conductors and shall be UL listed for 90°C (200°F) minimum service.

3. PART 3 - EXECUTION

3.1 EXAMINATION

- A. Thoroughly examine project plans for control device and equipment locations. Report discrepancies, conflicts, or omissions to Architect or Engineer for resolution before starting rough-in work.
- B. Inspect site to verify that equipment can be installed as shown. Report discrepancies, conflicts, or omissions to Engineer for resolution before starting rough-in work.

- C. Examine drawings and specifications for work of others. Report inadequate headroom or space conditions or other discrepancies to Engineer and obtain written instructions for changes necessary to accommodate Section 23 09 23 work with work of others. Controls Contractor shall perform at his expense necessary changes in specified work caused by failure or neglect to report discrepancies.

3.2 PROTECTION

- A. Controls Contractor shall protect against and be liable for damage to work and to material caused by Contractor's work or employees.
- B. Controls Contractor shall be responsible for work and equipment until inspected, tested, and accepted. Protect material not immediately installed. Close open ends of work with temporary covers or plugs during storage and construction to prevent entry of foreign objects.

3.3 COORDINATION

- A. Site.
 - 1. Assist in coordinating space conditions to accommodate the work of each trade where work will be installed near or will interfere with work of other trades. If installation without coordination causes interference with work of other trades, Contractor shall correct conditions without extra charge.
 - 2. Coordinate and schedule work with other work in the same area and with work dependent upon other work to facilitate mutual progress.
- B. Submittals. See Section 23 09 23 Article 1.9 (Submittals).
- C. Test and Balance.
 - 1. Provide Test and Balance Contractor a single set of necessary tools to interface to control system for testing and balancing.
 - 2. Train Test and Balance Contractor to use control system interface tools.
 - 3. Provide a qualified technician to assist with testing and balancing the first 20 terminal units.
 - 4. Test and Balance Contractor shall return tools undamaged and in working condition at completion of testing and balancing.
- D. Life Safety.
 - 1. Duct smoke detectors required for air handler shutdown are provided and wired under Division 26.
 - 2. Smoke dampers and actuators required for duct smoke isolation are provided under Division 23 and wired by Division 26.
 - 3. Fire and smoke dampers and actuators required for fire-rated walls are provided under Division 23. Fire and smoke damper control is provided under Division 26.
- E. Coordination with Other Controls. Integrate with and coordinate controls and control devices furnished or installed by others as follows.
 - 1. Communication media and equipment shall be provided as specified in Section 23 09 23 Article 2.2 (Communication).
 - 2. Each supplier of a controls product shall configure, program, start up, and test that product to meet the sequences of operation described regardless of where within the contract documents those products are described.
 - 3. Coordinate and resolve incompatibility issues that arise between control products provided under this section and those provided under other sections or divisions of this specification.

4. Controls Contractor shall be responsible for integration of control products provided by multiple suppliers regardless of where integration is described within the contract documents.

3.4 GENERAL WORKMANSHIP

- A. Install equipment, piping, and wiring or raceway horizontally, vertically, and parallel to walls wherever possible.
- B. Provide sufficient slack and flexible connections to allow for piping and equipment vibration isolation.
- C. Install equipment in readily accessible locations as defined by National Electrical Code (NEC) Chapter 1 Article 100 Part A.
- D. Verify wiring integrity to ensure continuity and freedom from shorts and ground faults.
- E. Equipment, installation, and wiring shall comply with industry specifications and standards and local codes for performance, reliability, and compatibility.

3.5 FIELD QUALITY CONTROL

- A. Commissioning and start-up of the BAS system shall be performed factory certified employees of the BAS contractor or manufacturer. Under no instances shall electrical subcontractors perform this work.
- B. Work, materials, and equipment shall comply with rules and regulations of applicable local, state, and federal codes and ordinances as identified in Section 23 09 23 Article 1.7 (Codes and Standards).
- C. Continually monitor field installation for code compliance and workmanship quality.
- D. Contractor shall arrange for work inspection by local or state authorities having jurisdiction over the work.

3.6 WIRING

- A. To differentiate BAS wiring from that of other trades, all cable except for underground will have a yellow outer jacket (no exceptions).
- B. Division 26 contractor shall supply a dedicated 120vac power to a junction box in each mechanical room for use by the BMCS.
- C. A Conduit fill based on plenum 18 gauge 2 conductor:
 1. 1/2 inch - No more than 4 conductors.
 2. 3/4 inch - No more than 8 conductors.
 3. 1 inch - No more than 12 conductors.
- D. Control and interlock wiring and installation shall comply with national and local electrical codes, Division 26, and manufacturer's recommendations. Where the requirements of Section 23 09 23 differ from Division 26, Section 23 09 23 shall take precedence.
- E. All wires whether control network or device wire shall be marked with Brady-type markers.
- F. NEC Class 1 (line voltage) wiring shall be UL listed in approved raceway as specified by NEC and Division 26.
- G. Low-voltage wiring shall meet NEC Class 2 requirements. Sub-fuse low-voltage power circuits as required to meet Class 2 current limit.

- H. NEC Class 2 (current-limited) wires not in raceway but in concealed and accessible locations such as return air plenums shall be UL listed for the intended application.
- I. Install wiring in raceway where subject to mechanical damage and at levels below 10ft. in mechanical, electrical, or service rooms.
- J. Do not install Class 2 wiring in raceway containing Class 1 wiring. Boxes and panels containing high voltage wiring and equipment may not be used for low-voltage wiring except for the purpose of interfacing the two (e.g., relays and transformers).
- K. Install Class 1 and Class 2 wiring in separate raceways. Boxes and panels containing high-voltage wiring and equipment shall not be used for low-voltage wiring except for the purpose of interfacing the two through relays and transformers.
- L. Do not install wiring in raceway containing tubing.
- M. Run exposed Class 2 wiring parallel to a surface or perpendicular to it and tie neatly at (5 ft) intervals.
- N. Contractor shall install all low voltage communication wiring as per all TIA/EIA communication cabling standards. All cabling shall be installed in dedicated cabling support such as j-hook, d-rings, or saddles. All supports shall be supported directly from building structure. Do not support cabling or supports from ceiling grid wire, conduit, ductwork, piping, or other system cabling. All cabling must be installed in independent support for that given system and may not share supports or run in same conduit or support. All cabling shall be supported every 5'-0" from approved cabling support method. Contractor shall bundle all system cabling and label all wiring for system they serve. All cabling passing thru walls shall require dedicated conduit sleeves with bushing to protect cabling during installation. Contractor shall provide 1 meter service loops at all device termination locations and 3 meter service loops at all head end termination locations. All low voltage HVAC control cabling shall be yellow in color unless specified otherwise. Do not use ductwork, electrical raceways, piping, or ceiling suspension systems to support or anchor cables.
- O. Secure raceways with raceway clamps fastened to structure and spaced according to code requirements. Raceways and pull boxes shall not be hung on or attached to ductwork, electrical raceways, piping, or ceiling suspension systems.
- P. Size raceway and select wire size and type in accordance with manufacturer's recommendations and NEC requirements.
- Q. Include one pull string in each raceway 2.5 cm (1 in.) or larger.
- R. Use color-coded conductors throughout.
- S. Locate control and status relays in designated enclosures only. Do not install control and status relays in packaged equipment control panel enclosures containing Class 1 starters.
- T. Conceal raceways except within mechanical, electrical, or service rooms. Maintain minimum clearance of 15 cm (6 in.) between raceway and high-temperature equipment such as steam pipes or flues.
- U. Adhere to requirements in Division 26 where raceway crosses building expansion joints.
- V. Install insulated bushings on raceway ends and enclosure openings. Seal top ends of vertical raceways.
- W. Terminate control and interlock wiring related to the work of this section. Maintain at the job site updated (as-built) wiring diagrams that identify terminations.
- X. Flexible metal raceways and liquid-tight flexible metal raceways shall not exceed 1 m (3 ft.) in length and shall be supported at each end. Do not use flexible metal raceway less than ½ in. electrical trade size.
- Y. Install raceway rigidly, support adequately, ream at both ends, and leave clean and free of obstructions. Join raceway sections with couplings and according to code. Make terminations in boxes with fittings. Make terminations not in boxes with bushings.

3.7 COMMUNICATION WIRING

- A. Communication wiring shall be low-voltage Class 2 wiring and shall comply with Article 3.7 (Wiring).
- B. Install communication wiring in separate raceways and enclosures from other Class 2 wiring.
- C. During installation do not exceed maximum cable pulling, tension, or bend radius specified by the cable manufacturer.
- D. Verify entire network's integrity following cable installation using appropriate tests for each cable.
- E. Install lightning arrestor according to manufacturer's recommendations between cable and ground where a cable enters or exits a building.
- F. Each run of communication wiring shall be a continuous length without splices when that length is commercially available. Runs longer than commercially available lengths shall have as few splices as possible using commercially available lengths.
- G. Label communication wiring to indicate origination and destination.
- H. Ground coaxial cable according to NEC regulations article on "Communications Circuits, Cable, and Protector Grounding."

3.8 FIBER OPTIC CABLE

- A. During installation do not exceed maximum pulling tensions specified by cable manufacturer. Post-installation residual cable tension shall be within cable manufacturer's specifications.
- B. Install cabling and associated components according to manufacturers' instructions. Do not exceed minimum cable and unjacketed fiber bend radii specified by cable manufacturer.

3.9 INSTALLATION OF SENSORS

- A. Install sensors according to manufacturer's recommendations.
- B. Mount sensors rigidly and adequately for operating environment.
- C. Install room temperature sensors on concealed junction boxes properly supported by wall framing.
- D. Air seal wires attached to sensors in their raceways or in the wall to prevent sensor readings from being affected by air transmitted from other areas.
- E. Use averaging sensors in mixing plenums and hot and cold decks. Install averaging sensors in a serpentine manner vertically across duct. Support each bend with a capillary clip.
- F. Install mixing plenum low-limit sensors in a serpentine manner horizontally across duct. Support each bend with a capillary clip. Provide 1 ft. of sensing element for each 1 ft. 2 of coil area.
- G. Install pipe-mounted temperature sensors in wells. Install liquid temperature sensors with heat-conducting fluid in thermal wells.
- H. Install outdoor air temperature sensors on north wall at designated location with sun shield.
- I. Differential Air Static Pressure.
 - 1. Supply Duct Static Pressure. Pipe high-pressure tap to duct using a pitot tube. Make pressure tap connections according to manufacturer's recommendations.
 - 2. Return Duct Static Pressure. Pipe high-pressure tap to duct using a pitot tube. Make pressure tap connections according to manufacturer's recommendations.

3. Building Static Pressure. Pipe pressure sensor's low-pressure port to the static pressure port located on the outside of the building through a high-volume accumulator. Pipe high-pressure port to a location behind a thermostat cover.
 4. Piping to pressure transducer pressure ports shall contain a capped test port adjacent to transducer.
 5. Pressure transducers, except those controlling VAV boxes, shall be located in control panels, not on monitored equipment or on ductwork. Mount transducers in a vibration-free location accessible for service without use of ladders or special equipment.
 6. Mount gauge tees adjacent to air and water differential pressure taps. Install shut-off valves before tee for water gauges.
- J. Smoke detectors, freezestats, high-pressure cut-offs, and other safety switches shall be hard-wired to de-energize equipment as described in the sequence of operation. Switches shall require manual reset. Provide contacts that allow DDC software to monitor safety switch status.

3.10 IDENTIFICATION OF HARDWARE AND WIRING

- A. Label wiring and cabling, including that within factory-fabricated panels, with control system address or termination number at each end within 5 cm (2 in.) of termination.
- B. Label pneumatic tubing at each end within 5 cm (2 in.) of termination with a descriptive identifier.
- C. Permanently label or code each point of field terminal strips to show instrument or item served.
- D. Label control panels with minimum 1 cm (½ in.) letters on laminated plastic nameplates.
- E. Label each control component with a permanent label. Label plug-in components such that label remains stationary during component replacement.
- F. Label valves with nameplates.
- G. Manufacturers' nameplates and UL or CSA labels shall be visible and legible after equipment is installed.
- H. Label identifiers shall match record documents.

3.11 PROGRAMMING

- A. Point Naming. Name points as shown on the equipment points list provided with each Sequence of Operation. Where multiple points with the same name reside in the same controller, each point name may be customized with its associated Program Object number. For example, "Zone Temp 1" for Zone 1, "Zone Temp 2" for Zone 2.
- B. All DDC programming shall be accomplished through graphical programming, line code is unacceptable.
- C. Software Programming. Programming shall provide actions for each possible situation. Graphic- or parameter-based programs shall be documented.
 1. Application Programming. Provide application programming that adheres to sequences of operation specified in Section 23 09 23. Program documentation or comment statements shall reflect language used in sequences of operation.
 2. System Programming. Provide system programming necessary for system operation.
- D. Operator Interface.
 1. Standard Graphics. Provide graphics as specified in Section 23 09 23 Article 2.3 Paragraph E.2 (System Graphics). Show on each equipment graphic input and output points and relevant calculated points such as indicated on the applicable Points List located in the Sequence of Operation. Point information on graphics shall dynamically update.

2. Install, initialize, start up, and troubleshoot operator interface software and functions (including operating system software, operator interface database, and third-party software installation and integration required for successful operator interface operation) as described in Section 23 09 23.
3. DDC screen graphic room numbers shall be based on final room graphics package. Obtain Architect/Owner approval of final room numbers prior to programming.

3.12 CONTROL SYSTEM CHECKOUT AND TESTING

- A. Startup Testing. Complete startup testing to verify operational control system before notifying Owner of system demonstration. Provide Owner with schedule for startup testing. Owner may have representative present during any or all startup testing.
 1. Calibrate and prepare for service each instrument, control, and accessory equipment furnished under Section 23 09 23.
 2. Verify that control wiring is properly connected and free of shorts and ground faults. Verify that terminations are tight.
 3. Enable control systems and verify each input device's calibration. Calibrate each device according to manufacturer's recommendations.
 4. Verify that binary output devices such as relays, solenoid valves, two-position actuators and control valves, and magnetic starters, operate properly and that normal positions are correct.
 5. Verify that analog output devices such as I/Ps and actuators are functional, that start and span are correct, and that direction and normal positions are correct. Check control valves and automatic dampers to ensure proper action and closure. Make necessary adjustments to valve stem and damper blade travel.
 6. Prepare a log documenting startup testing of each input and output device, with technician's initials certifying each device has been tested and calibrated.
 7. Verify that system operates according to sequences of operation. Simulate and observe each operational mode by overriding and varying inputs and schedules. Tune PID loops and each control routine that requires tuning.
 8. Alarms and Interlocks.
 - (a) Check each alarm with an appropriate signal at a value that will trip the alarm.
 - (b) Trip interlocks using field contacts to check logic and to ensure that actuators fail in the proper direction.
 - (c) Test interlock actions by simulating alarm conditions to check initiating value of variable and interlock action.

3.13 CONTROL SYSTEM DEMONSTRATION AND ACCEPTANCE

- A. Demonstration. Prior to acceptance, perform the following performance tests to demonstrate system operation and compliance with specification after and in addition to tests specified in Article 3.15 (Control System Checkout and Testing). Provide Engineer with log documenting completion of startup tests.
 1. Preliminary Review: At least 7 days prior to on-site demonstration, provide readonly username and password to Engineer for preliminary system review to be performed remotely. Engineer will review to verify all systems are connected and communicating and all points are reading properly and graphics are complete. The Engineer will provide a report of any deficiencies. The contractor shall correct all deficiencies prior to on-site demonstration.

2. On-site Demonstration: Engineer, Owner, contractor(s) and any/all factory authorized equipment representatives shall be present to perform, observe and review system demonstration. Notify Engineer/Architect at least 10 days before system demonstration is scheduled.
 - (a) Demonstration shall follow process submitted and approved under Section 23 09 23 Article 1.9 (Submittals). Complete approved checklists and forms for each system as part of system demonstration.
 - (b) Demonstrate actual field operation of each sequence of operation as specified in Section 23 09 93. Provide at least two persons equipped with two-way communication. Demonstrate calibration and response of any input and output points requested by Engineer. Provide and operate test equipment required to prove proper system operation.
 - (c) Demonstrate compliance with sequences of operation through each operational mode.
 - (d) Demonstrate complete operation of operator interface.
 - (e) Demonstrate each of the following.
 - (f) DDC loop response. Supply graphical trend data output showing each DDC loop's response to a setpoint change representing an actuator position change of at least 25% of full range. Trend sampling rate shall be from 10 seconds to 3 minutes, depending on loop speed. Each sample's trend data shall show setpoint, actuator position, and controlled variable values. Engineer will require further tuning of each loop that displays unreasonably under- or over-damped control.
 - (g) Demand limiting. Supply trend data output showing demand-limiting algorithm action. Trend data shall document action sampled each minute over at least a 30-minute period and shall show building kW, demandlimiting setpoint, and status of setpoints and other affected equipment parameters.
 - (h) Building fire alarm system interface.
 - (i) Trend logs for each system. Trend data shall indicate setpoints, operating points, valve positions, and other data as specified in the points list provided with each sequence of operation in Section 23 09 23. Each log shall cover three 48-hour periods and shall have a sample frequency not less than 10 minutes or as specified on its points list. Logs shall be accessible through system's operator interface and shall be retrievable for use in other software programs as specified in Section 23 09 23 Article 2.3 Paragraph F.11 (Trend Configuration).
3. Tests that fail to demonstrate proper system operation shall be repeated after Contractor makes necessary repairs or revisions to hardware or software to successfully complete each test.

B. Acceptance.

1. After tests described in this specification are performed to the satisfaction of both Engineer and Owner, Engineer will accept control system as meeting completion requirements. Engineer may exempt tests from completion requirements that cannot be performed due to circumstances beyond Contractor's control. Engineer will provide written statement of each exempted test. Exempted tests shall be performed as part of warranty.
2. System shall not be accepted until completed demonstration forms and checklists are submitted and approved as required in Section 23 09 23 Article 1.9 (Submittals).

3.14 CLEANING

- A. Each day clean up debris resulting from work. Remove packaging material as soon as its contents have been removed. Collect waste and place in designated location.

- B. On completion of work in each area, clean work debris and equipment. Keep areas free from dust, dirt, and debris.
- C. On completion of work, check equipment furnished under this section for paint damage. Repair damaged factory-finished paint to match adjacent areas. Replace deformed cabinets and enclosures with new material and repaint to match adjacent areas.

3.15 SUPPLEMENTAL OPERATIONAL SOFTWARE

A. Utility reporting Software

1. Scope of Work: Power monitoring will be accomplished by accessing existing ERCOT grade revenue metering and/or by the installation of a separate power meter/switch gear interface. Write programming for server based data extraction software. Install software onto Web-Access server. Verify and commission program functionality from the central site computer. Utility reporting will monitor and record consumption at user definable increments. Utility reporting will generate reports based on user definable timeframes. Monitoring Data shall be extracted from the server, through the World Wide Web, via xml / SOAP. Data shall be collected at 15-minute intervals. Data shall be assimilated in a user definable format, reflecting, at a minimum, the following values, per building, per user definable time frame:
 - (a) KW
 - (b) KWh
 - (c) Plant run times
 - (d) Outside Air Temperature
2. Facility data shall be input to the database. This data shall be assimilated by the BAS contractor by site survey. Data from drawings or schedules is unacceptable on its own, and must be field verified.
 - (a) Building square footage
 - (b) Building population
 - (c) Current electric utility rate structure
3. Reports shall be generated which configure the data in a user-friendly format. All reports shall be easily sorted to identify excessive energy consumption. User definable alarm thresholds shall be enabled. Data, and alarm thresholds shall be normalized for degree-days. At a minimum, the reports will consist of the following:
 - (a) Budget Report - Comparative analysis of budgeted energy costs versus actual energy costs.
 - (b) Trend Report - Trend KWH for each day of a user defined period. Display in graphic format.
 - (c) Board Report - Data is sorted by the following criteria: facility type, raw KWH, KWH per square foot, cost per square foot, and cost per occupant and plant runtime accumulation.
 - (d) ECM report - Comparative data based on consumption history before, and consumption history after, an Energy Conservation Measure is executed
 - (e) Summary Report - All report data shall be assimilated in this single report.

B. Power Meter Monitoring Service

1. Scope of Work: During the Warranty Period, the BAS contractor will provide a supplemental monitoring service to assure the optimization of the Power Meter Monitoring Service. The Power Meter Monitoring Service shall be continually utilized to identify Energy Conservation Measures. BAS Contractor will apply the following resources to this service:
 - (a) Certified energy Manager (CEM)
 - (b) Engineering and software support
 - (c) Daily inspections from the BAS Contractor help desk
 - (d) Regular field inspections by BAS Contractor technicians
2. Requirements of this contract require the BAS contractor to perform the following requirements.
 - (a) Establish alarming thresholds and building benchmark
 - (b) Receive all alarms if weekly thresholds are exceeded.
 - (c) Perform a regular data extraction.
 - (d) Identify to owner any instances where the alarm threshold has been exceeded.
 - (e) Perform a preliminary analysis and remediate where possible.
 - (f) Continually search for opportunities in the way of energy curtailment measures (ECMs).
 - (g) Publish a monthly report, complete with analysis and recommendation for ECMs, presented in both hardcopy and digital media.

END OF SECTION

SCC Building B Restroom Modernization
Addendum # 1 - Revision to Mechanical Drawing Sheet M6.1

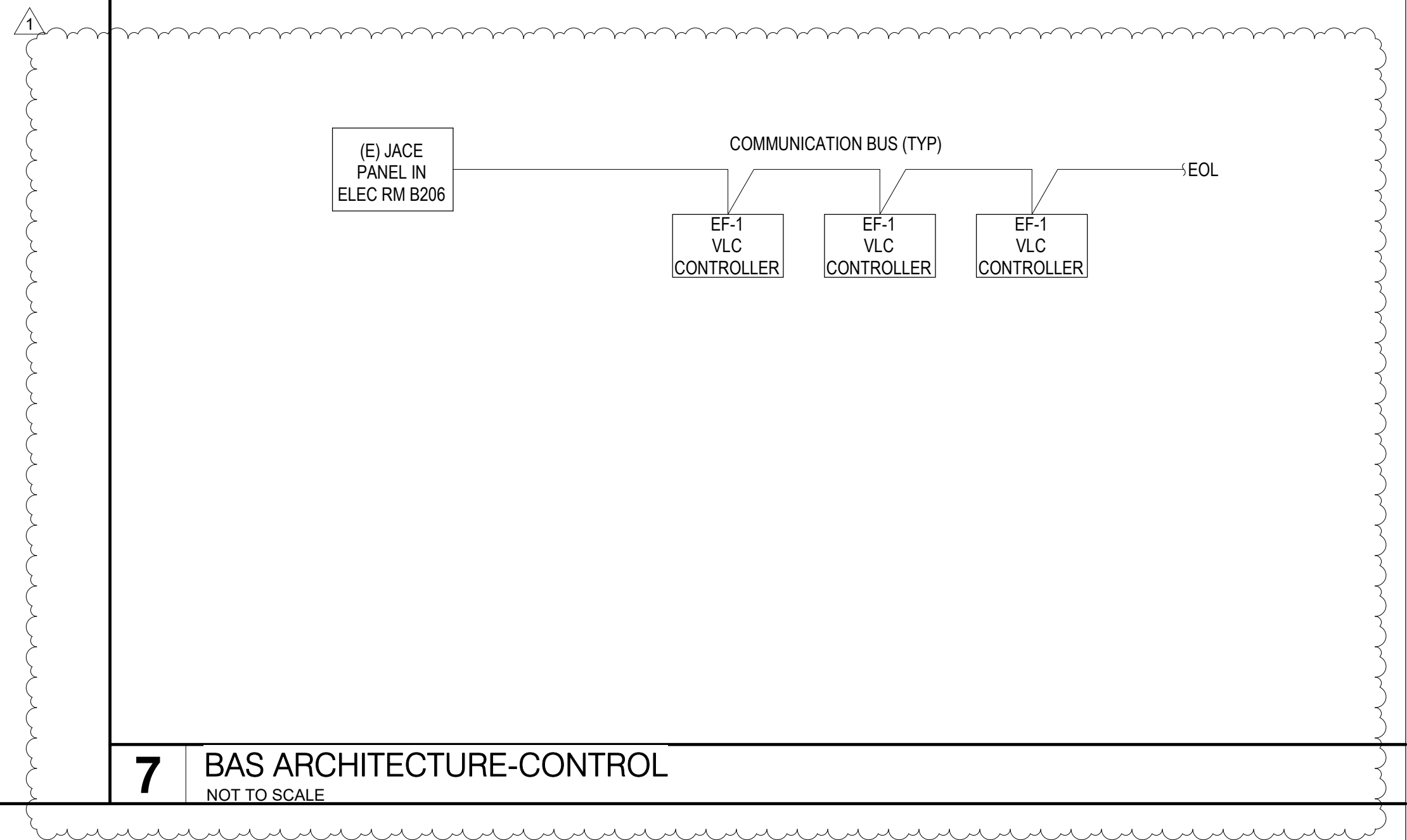

SCHEDULE	HARDWARE POINTS			SOFTWARE POINTS					ALARM	DELAY (MIN)
	AI	DI	AO	AV	DV	SCHED	TREND	GRAPHIC		
FAN START/STOP			X			X	X	X		
FAN STATUS	X						X	X		0
RUNTIME EXCEEDED									X	5
FAN FAILURE									X	5
FAN IN HAND									X	5

EXHAUST FAN - UNDETERMINED SCHEDULED
 A. RUN CONDITIONS - SCHEDULED: THE FANS SHALL OPERATE PER THE BUILDING SCHEDULE.
 B. FAN STATUS: THE BAS SHALL MONITOR THE FAN STATUS.
 C. ALARMS SHALL BE PROVIDED AS FOLLOWS:
 1. FAN FAILURE: COMMANDED ON, BUT THE STATUS IS OFF.
 2. FAN IN HAND: COMMANDED OFF, BUT THE STATUS IS ON.
 3. FAN RUNTIME EXCEEDED: STATUS RUNTIME EXCEEDS 6 MONTHS.

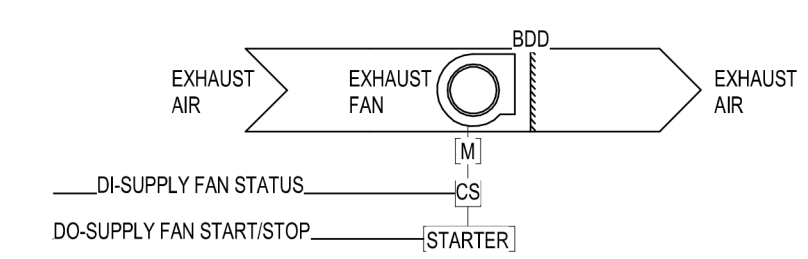

NOTES:
 1. REFER TO PLANS FOR DUCTWORK ARRANGEMENT.
 2. REFER TO SEQUENCE OF OPERATION FOR ADDITIONAL REQUIREMENTS.

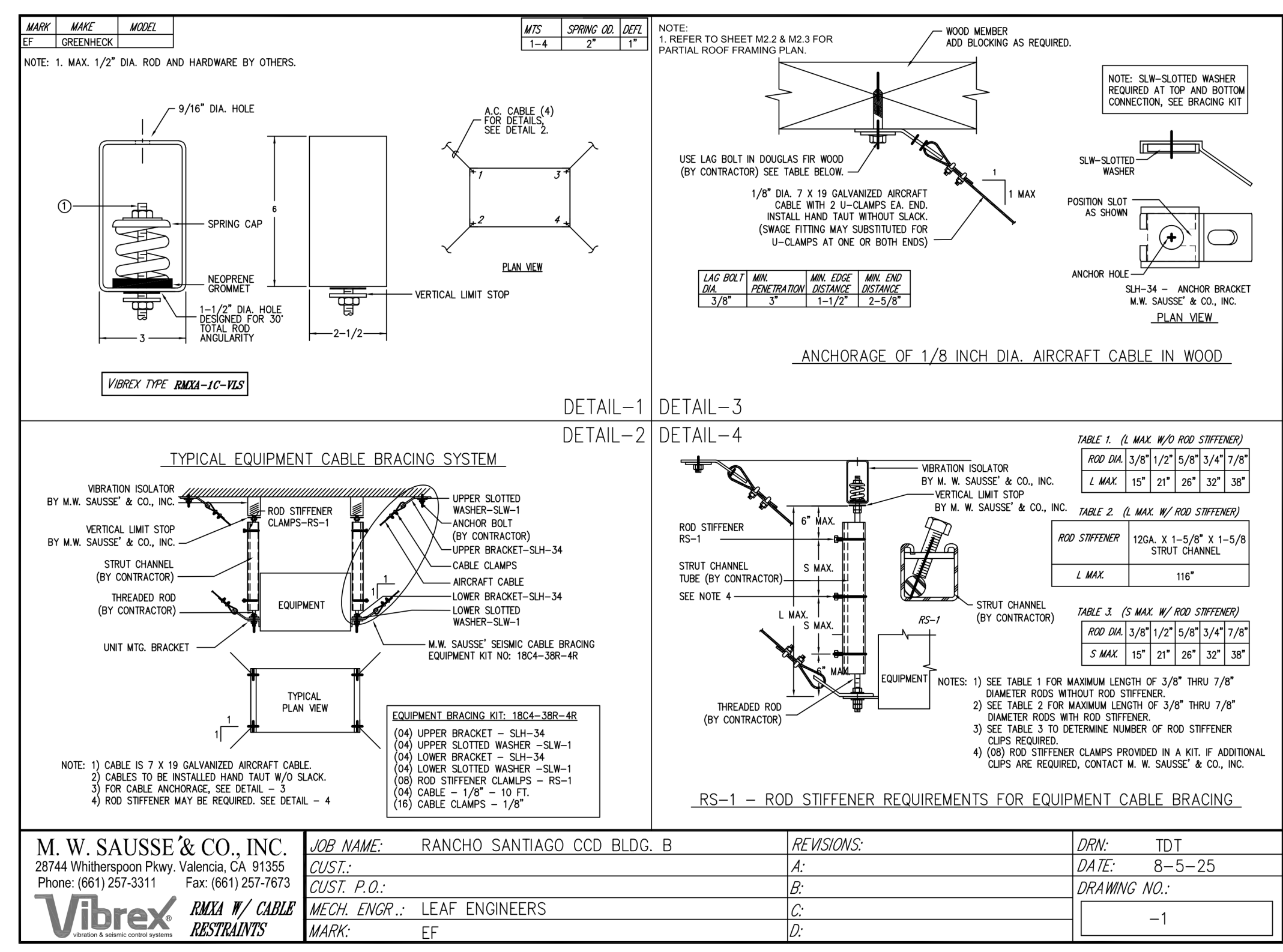

M. W. SAUSSE & CO., INC. 28744 Whitespoon Pkwy, Valencia, CA 91355 Phone: (861) 257-3311 Fax: (861) 257-7673	JOB NAME: RANCHO SANTIAGO CCD BLDG. B CUST.: CUST. P.O.: MECH. ENGR.: LEAF ENGINEERS MARK: EF	REVISIONS: A: B: C: D:	DATE: 8-5-25 DRAWING NO.: -1
--	---	------------------------------------	---------------------------------

6 EXHAUST FAN CONTROLS
NOT TO SCALE

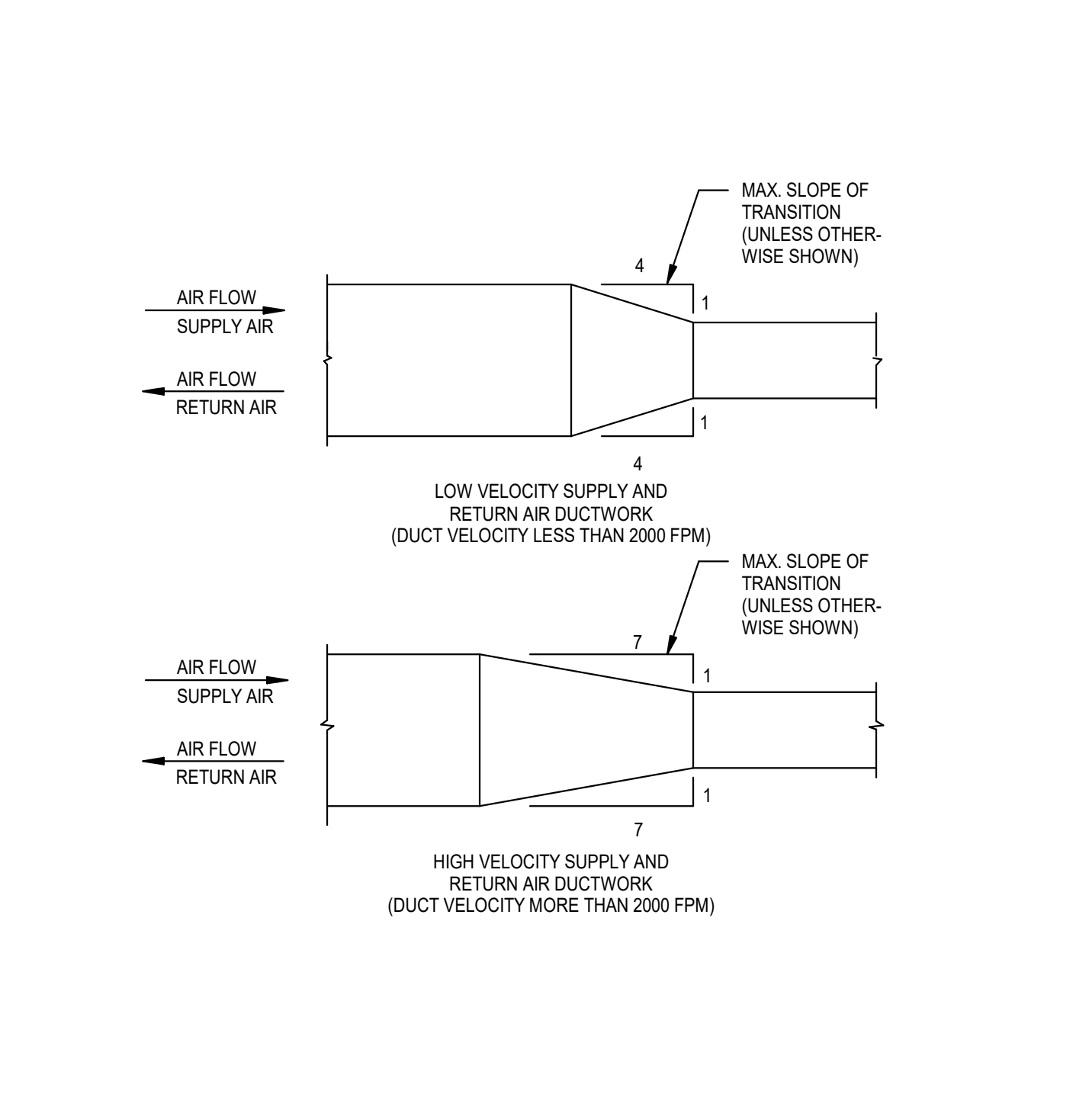

3 BRANCH DUCT DAMPER DETAIL
NOT TO SCALE

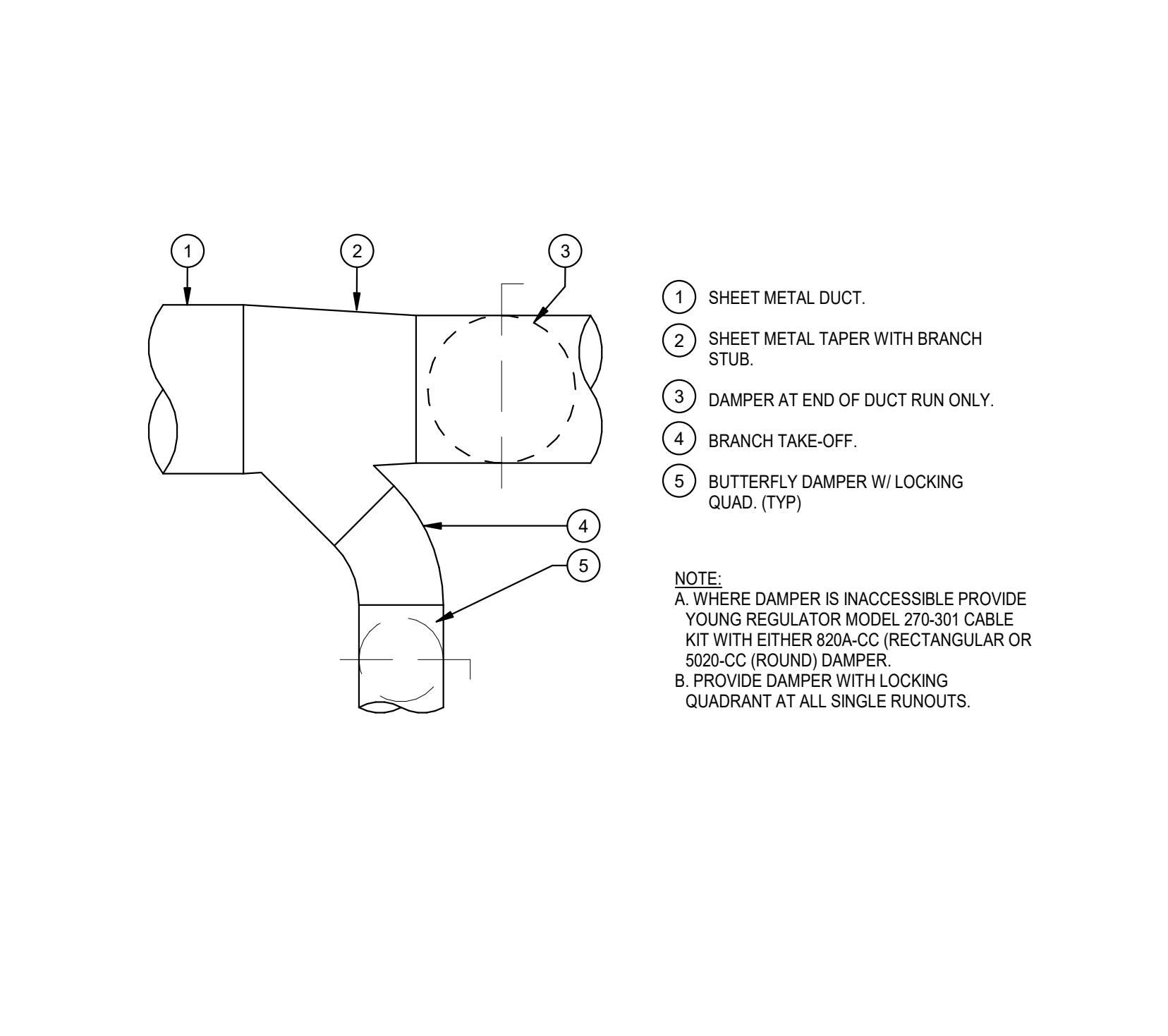

5 EXHAUST FAN - INLINE MOUNTING DETAIL
NOT TO SCALE

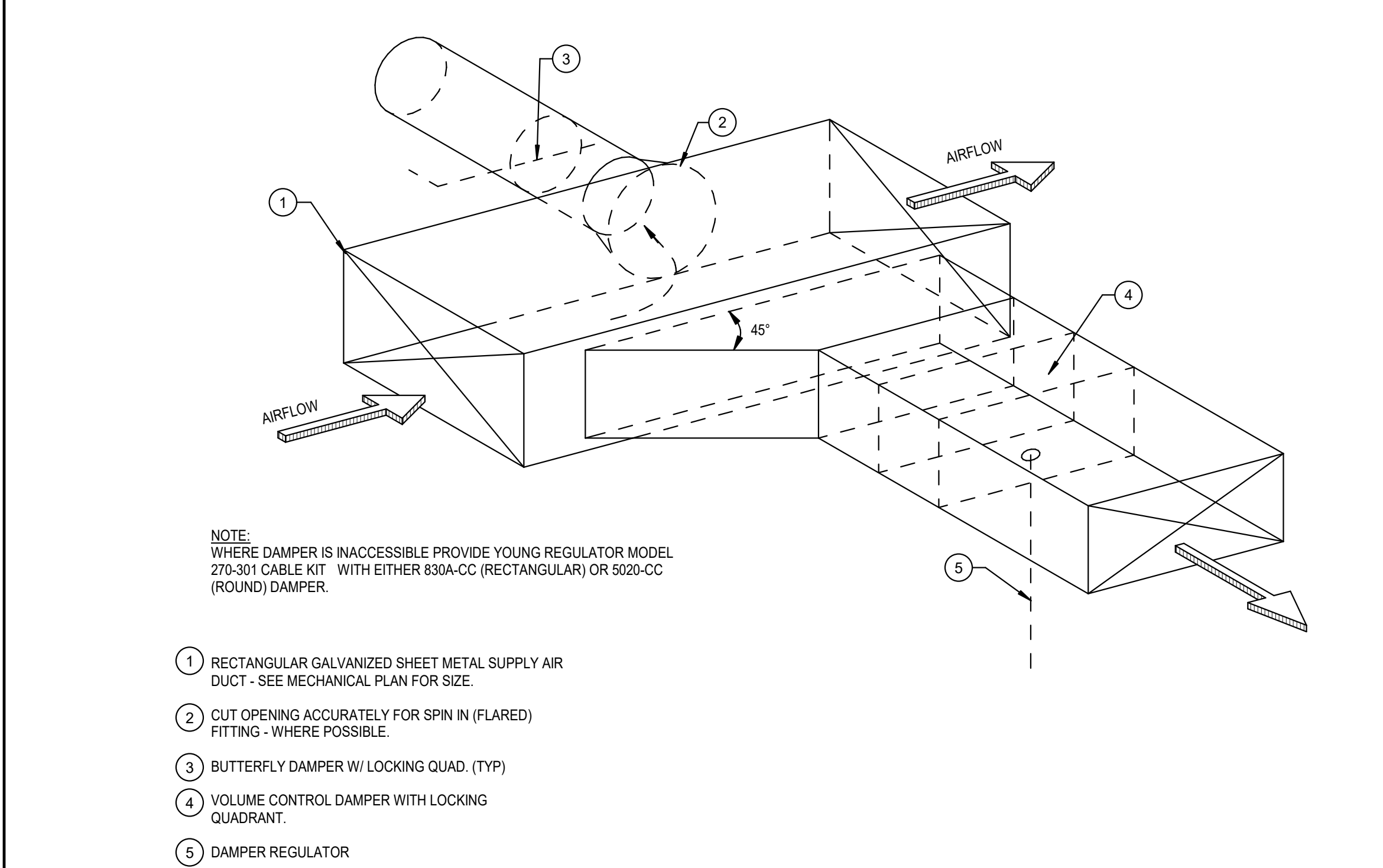

1 ROOF MOUNTED EXHAUST FAN (CURB ADAPTOR)
NOT TO SCALE

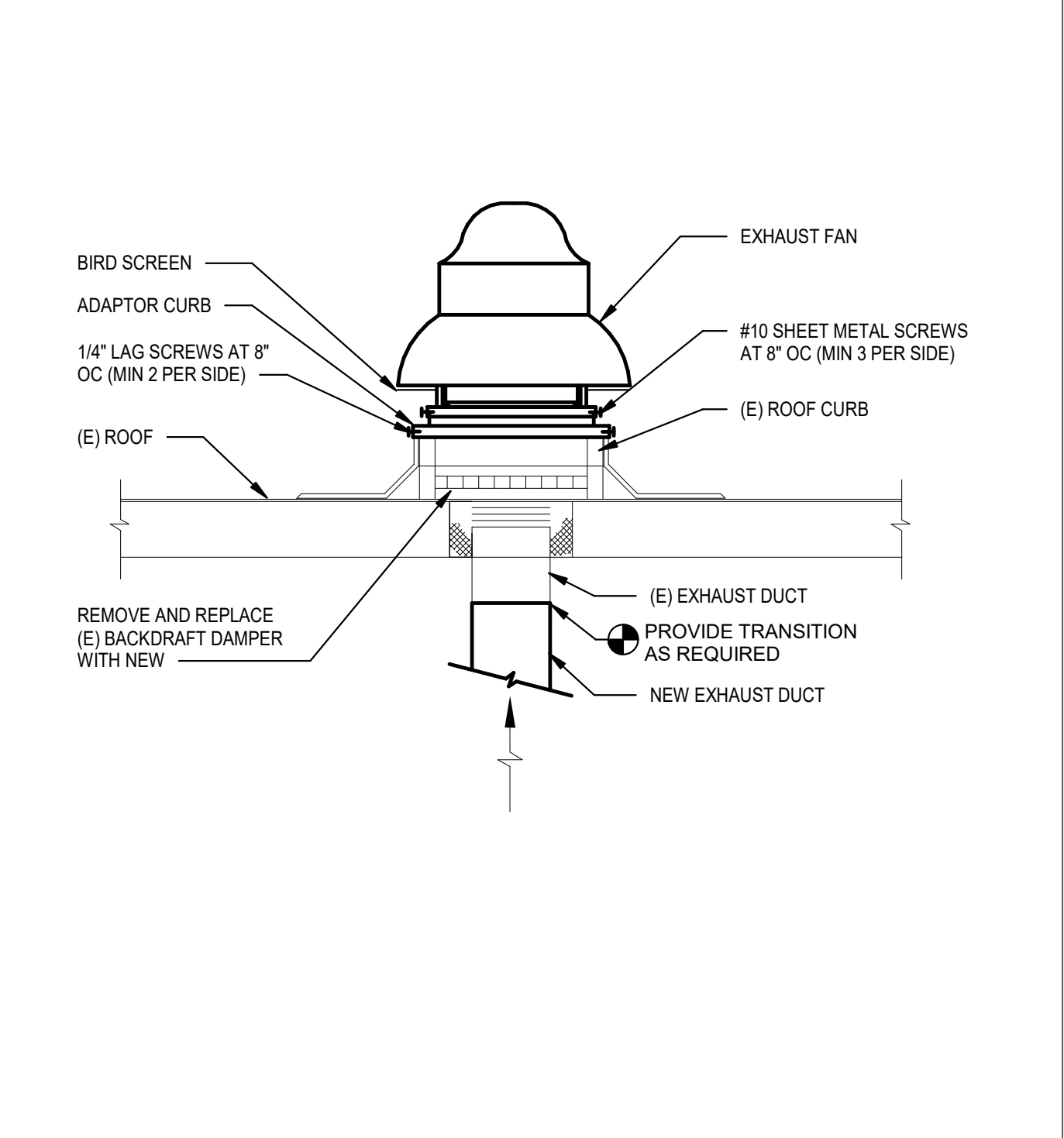

4 RECTANGULAR DUCT TRANSITION DETAIL
NOT TO SCALE

3 BRANCH DUCT DAMPER DETAIL
NOT TO SCALE

2 BRANCH DUCT TAKE-OFF & DMP. DETAIL
NOT TO SCALE

1 ROOF MOUNTED EXHAUST FAN (CURB ADAPTOR)
NOT TO SCALE



ARCHITECT: RANCHO CUCAMONGA
8163 Rochester Avenue, Suite 100
Rancho Cucamonga, CA 91730
909-987-0808 P

CONSULTANT: LEAF ENGINEERS
8163 Rochester Avenue, Suite 100
Rancho Cucamonga, CA 91730
909-987-0808
leafengineers.com

BUILDING "B" RESTROOM MODERNIZATION

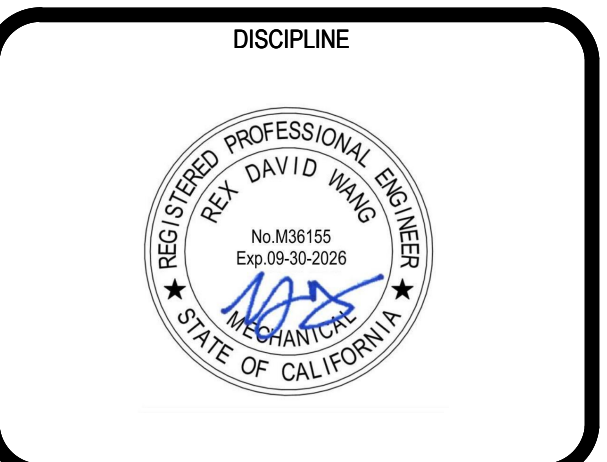
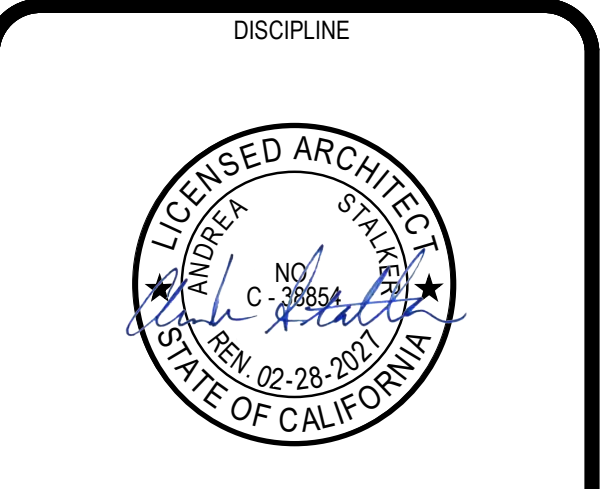
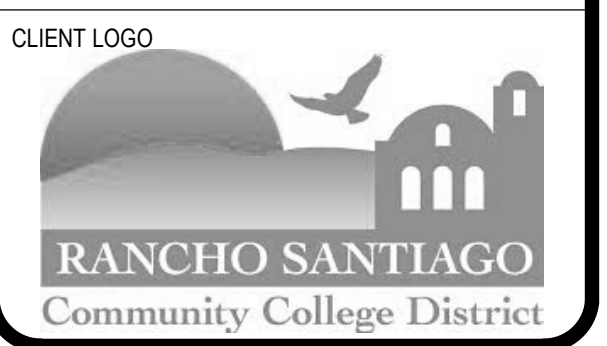

CLIENT: RANCHO SANTIAGO COMMUNITY COLLEGE DISTRICT		
DATE: 05/18/26	PROJECT NUMBER: 250141	
DRAWING REVISION		
No.	Description	Date
1	ADDENDUM 01	05/18/2026

ADDENDUM 01
BUILDING NUMBER

MECHANICAL DETAILS

**SCC Building B Restroom Modernization
Addendum # 1 - As-Builts for Building B**

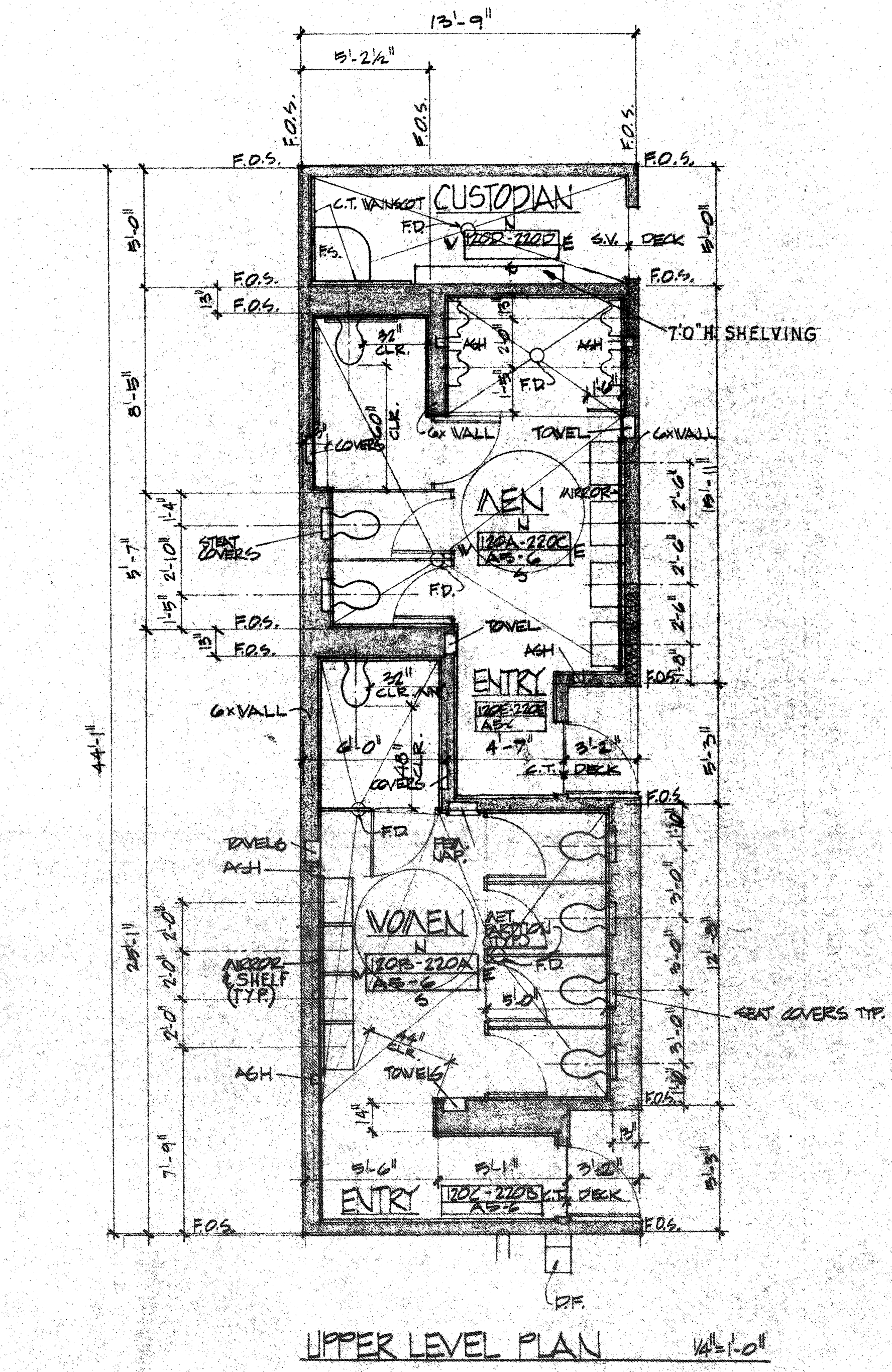
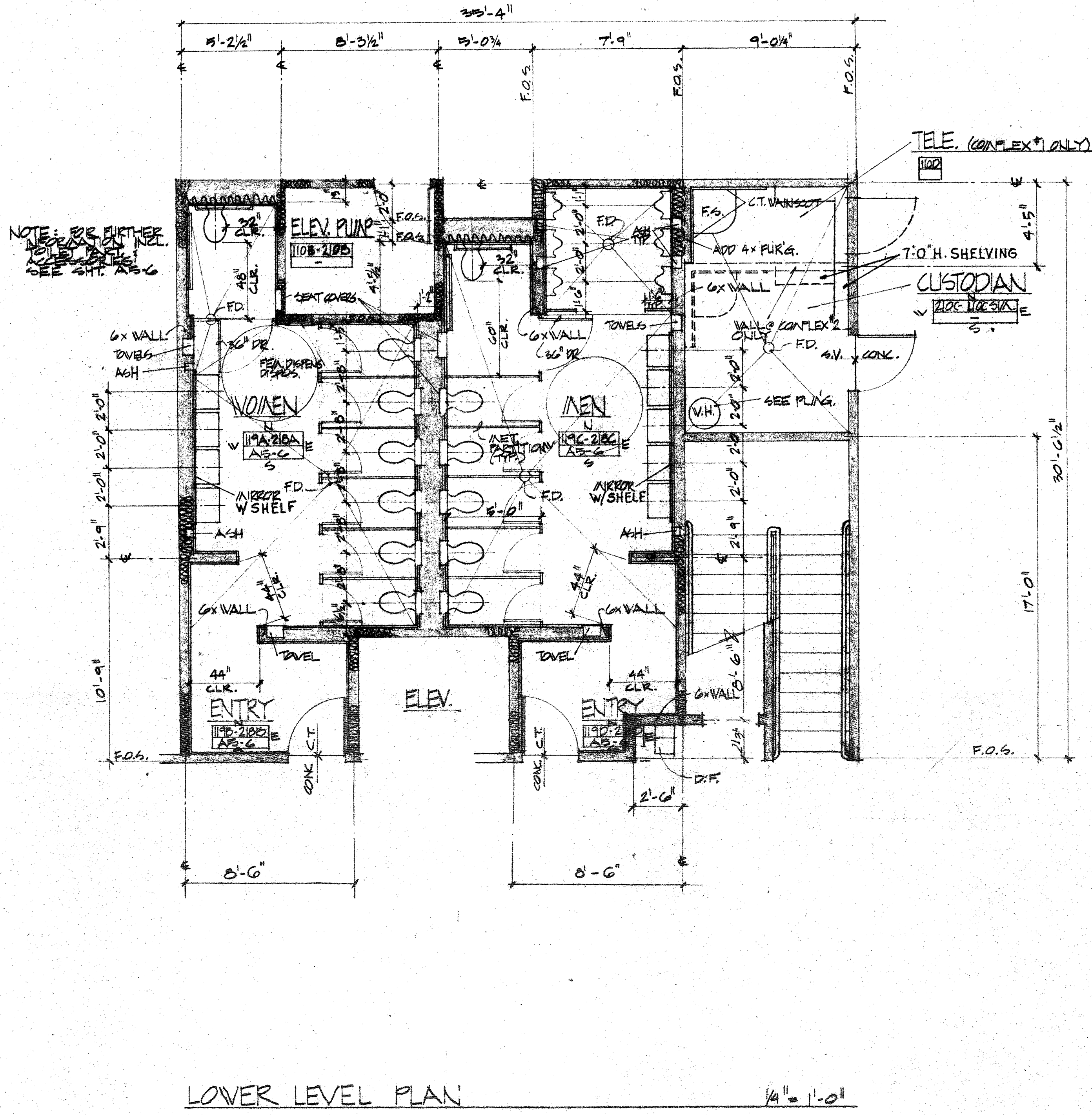

NOTE:
1. ALL TILE TO SOURCE
2. NO 4x4 TILE TO BE USED UNLESS SPECIFIED OTHERWISE

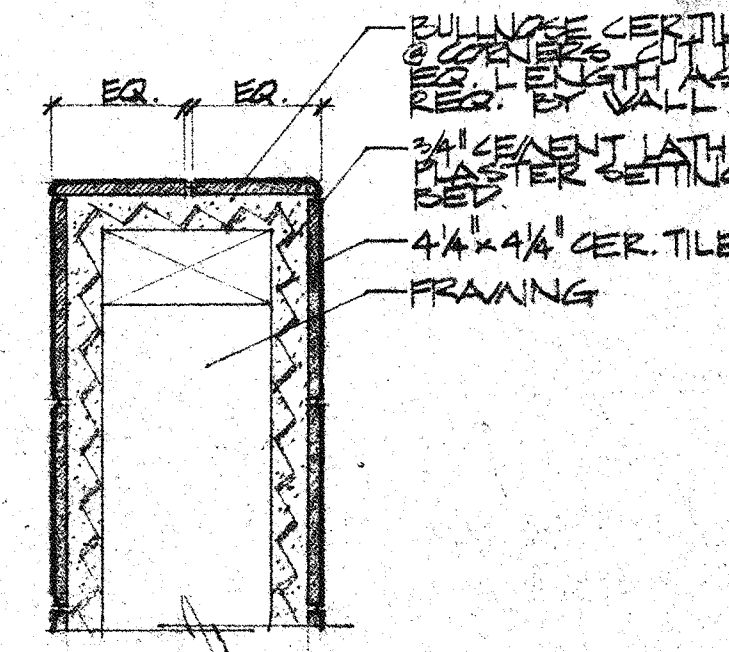

CERAMIC TILE 3/16"

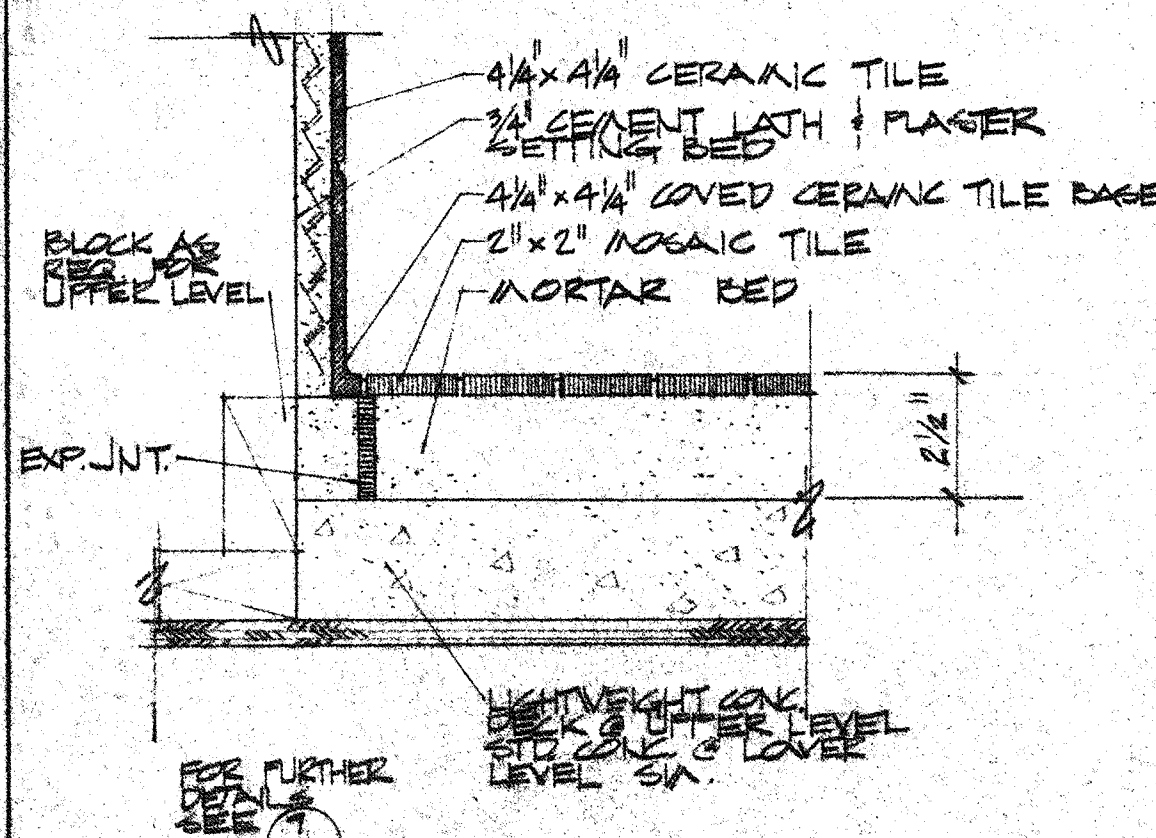

BASE 3/16"

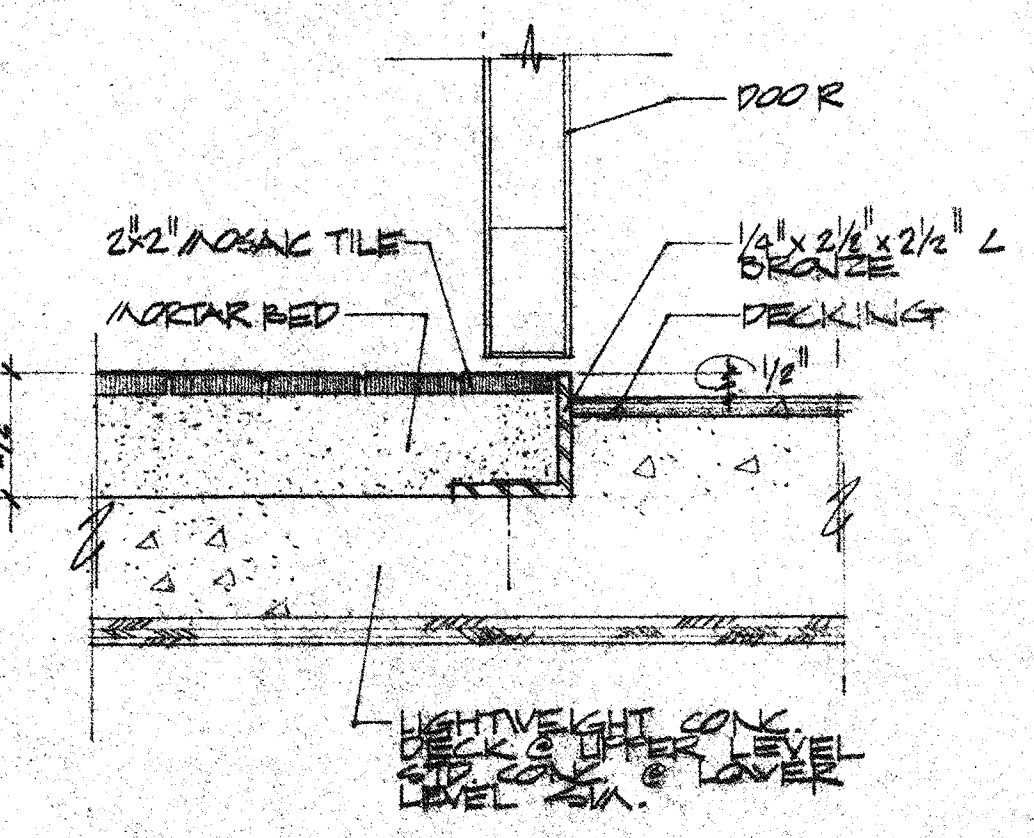

THRESHOLD 3/16"

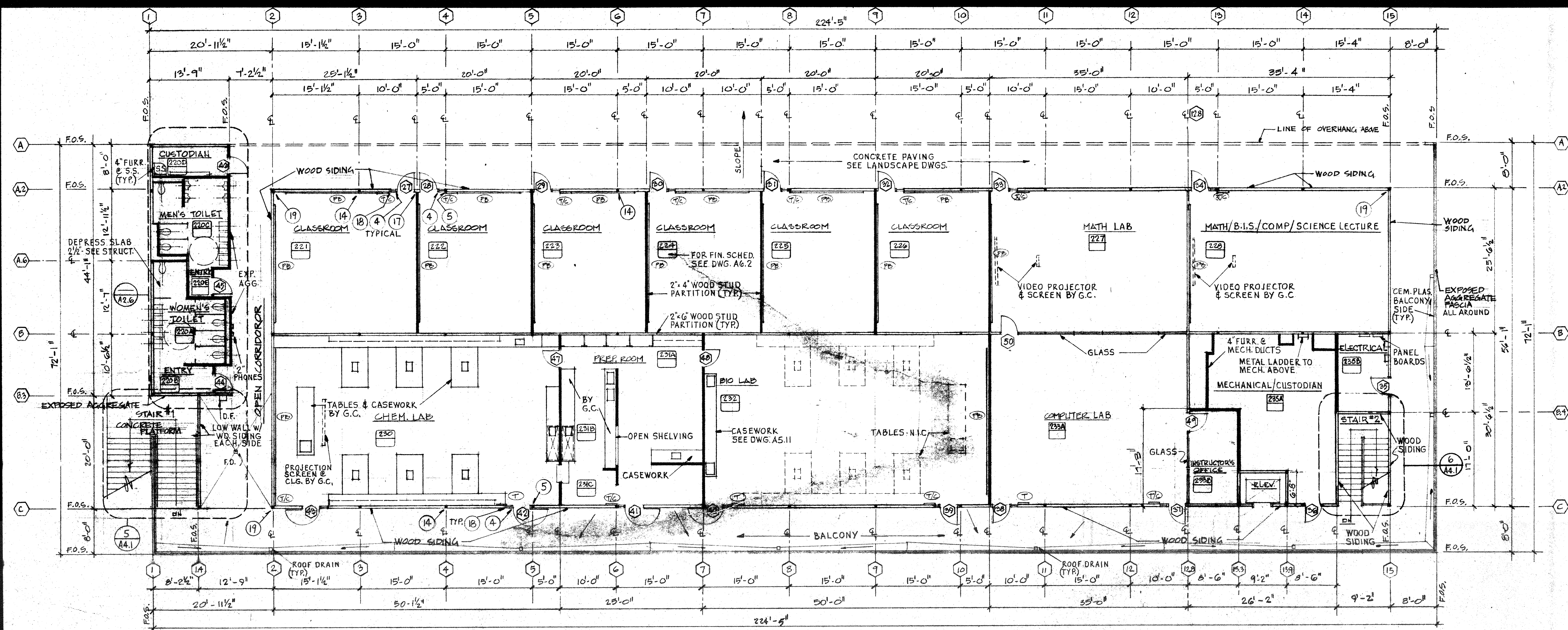

COMPLEX #2 - UPPER FLOOR PLAN TOP OF SLAB - EL. 561'-0" (12'-0")

SCALE 1/8" = 1'-0"

- NOTES**
1. FOR INTERIOR ELEVATIONS SEE A5 SERIES DWG. NUMBERS
 2. FOR EXTERIOR DETAIL NUMBERS, AS INDICATED, SEE DWG. A7.3
 3. ALL PARTITIONS TO UNDERSIDE OF STRUCTURE ABOVE
 4. FOR REFERENCE - EL. 549'-0" - 0'-0"

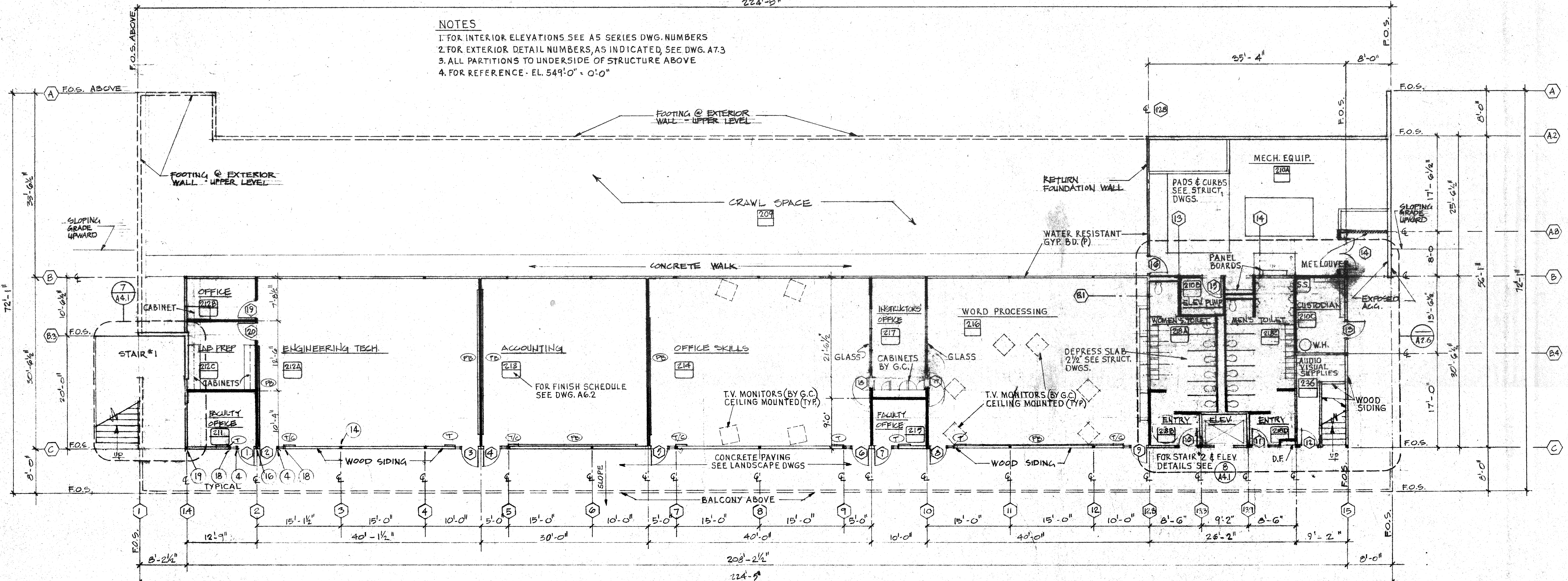

COMPLEX #2 - LOWER FLOOR PLAN TOP OF SLAB - EL. 549'-0" (0'-0")

SCALE 1/8" = 1'-0"

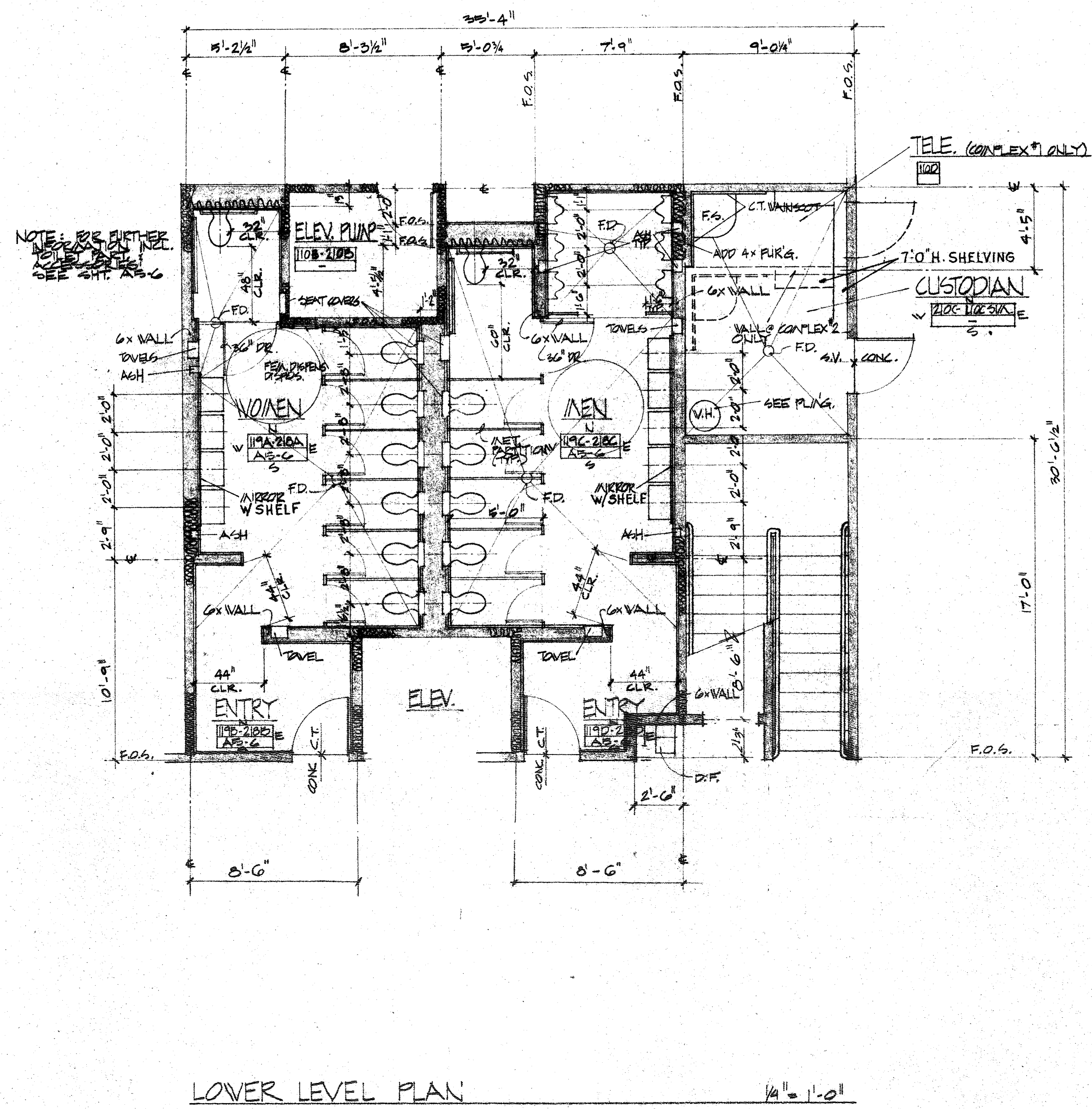

LOWER LEVEL PLAN 1/4" = 1'-0"

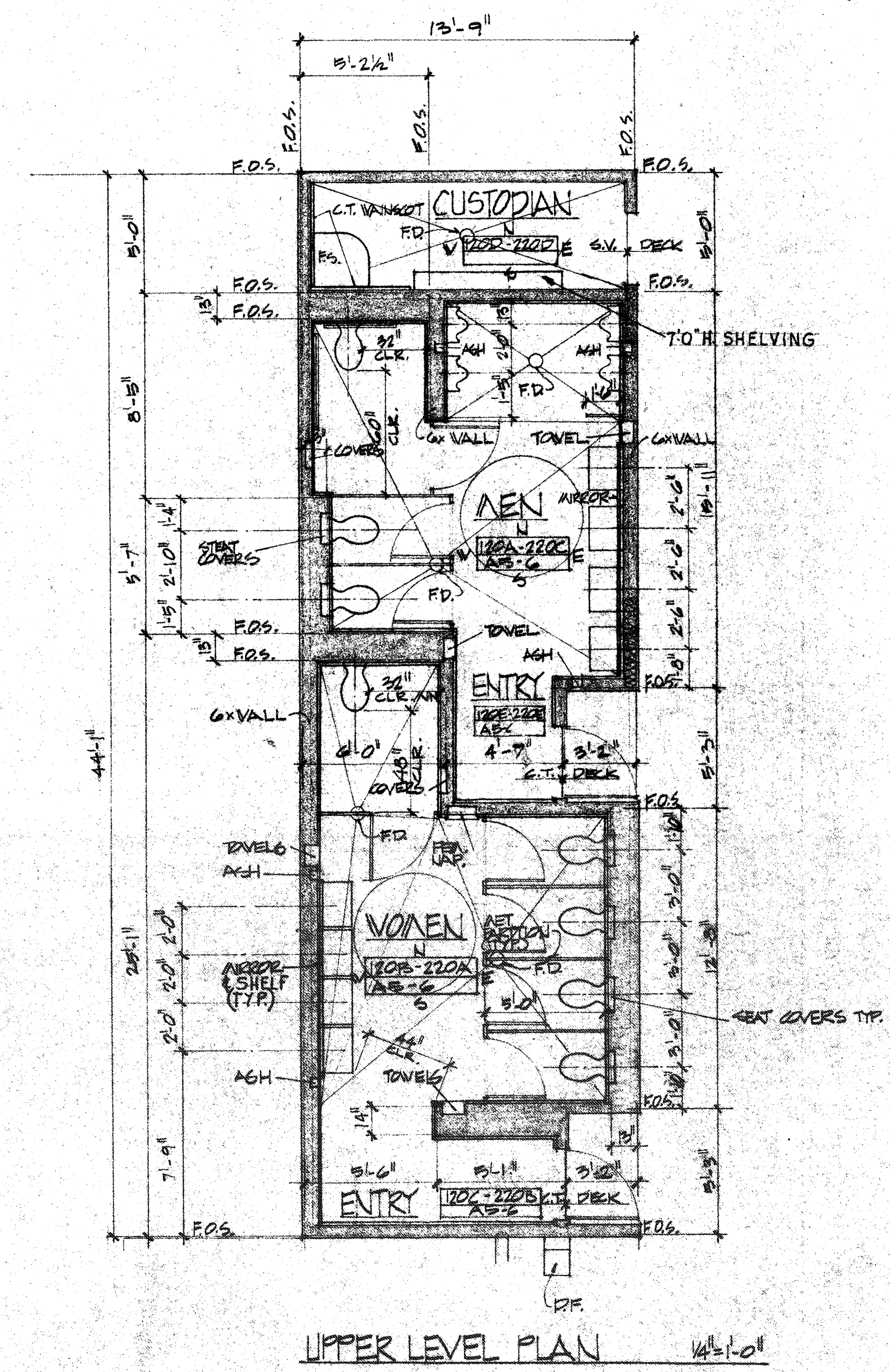

UPPER LEVEL PLAN 1/4" = 1'-0"

NOTE:
 1. ALL TILE TO SOURCE
 2. NO 4x4 TILE TO BE USED UNLESS SPECIFIED OTHERWISE

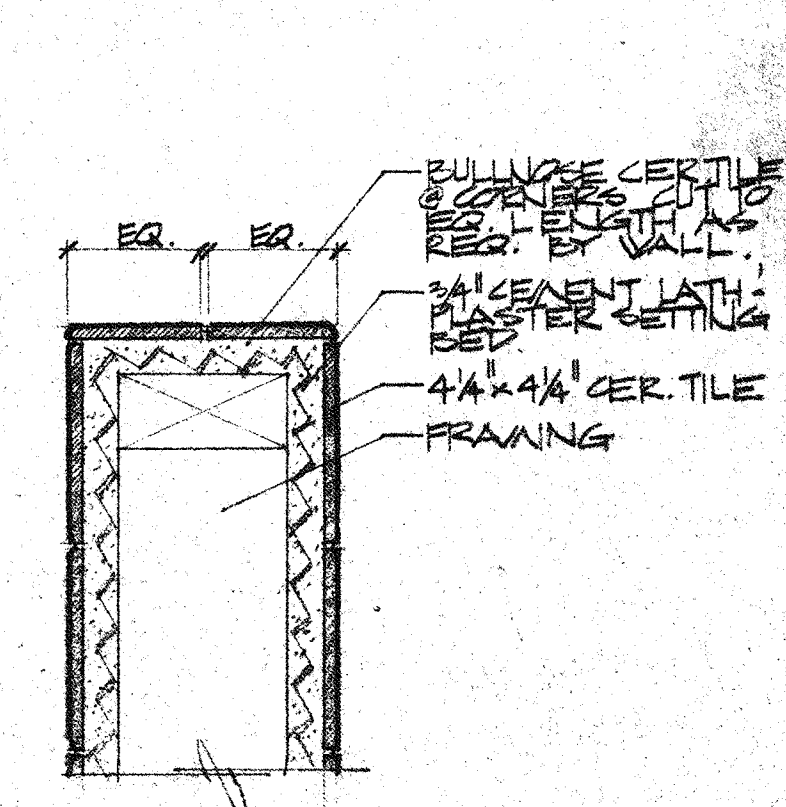

CERAMIC TILE 3/8" = 1'-0"

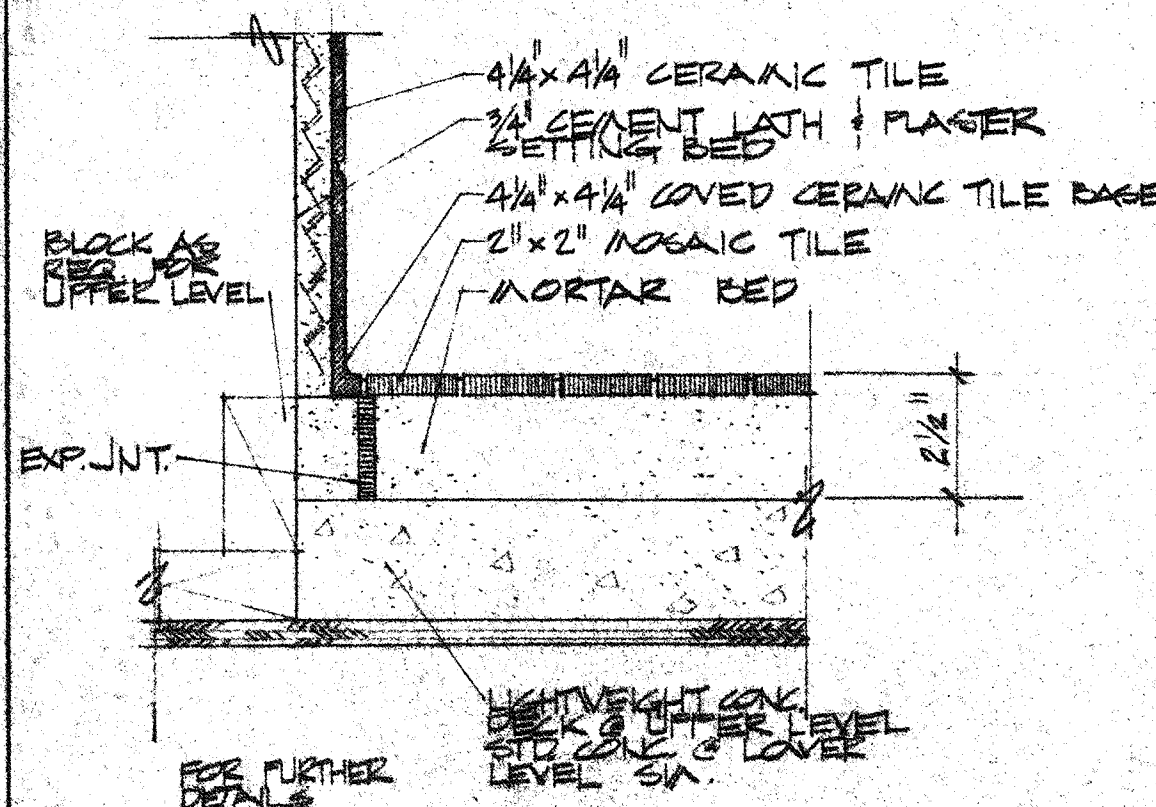

BASE 3/8" = 1'-0"

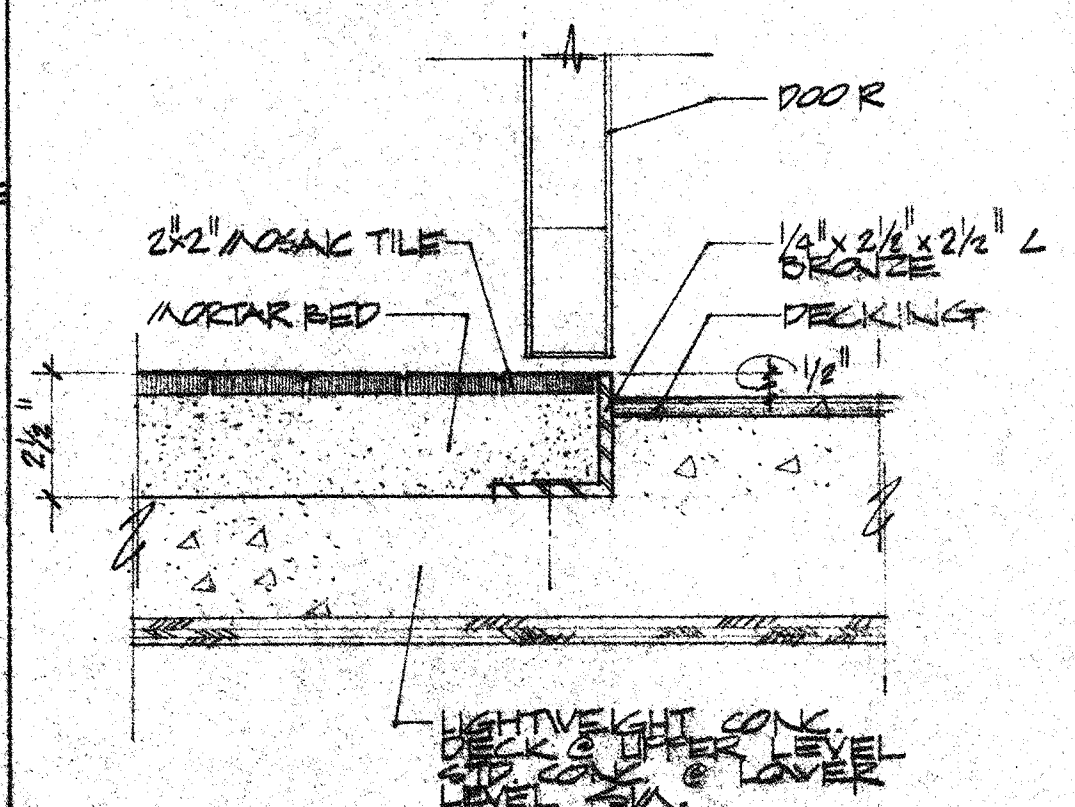

THRESHOLD 3/8" = 1'-0"

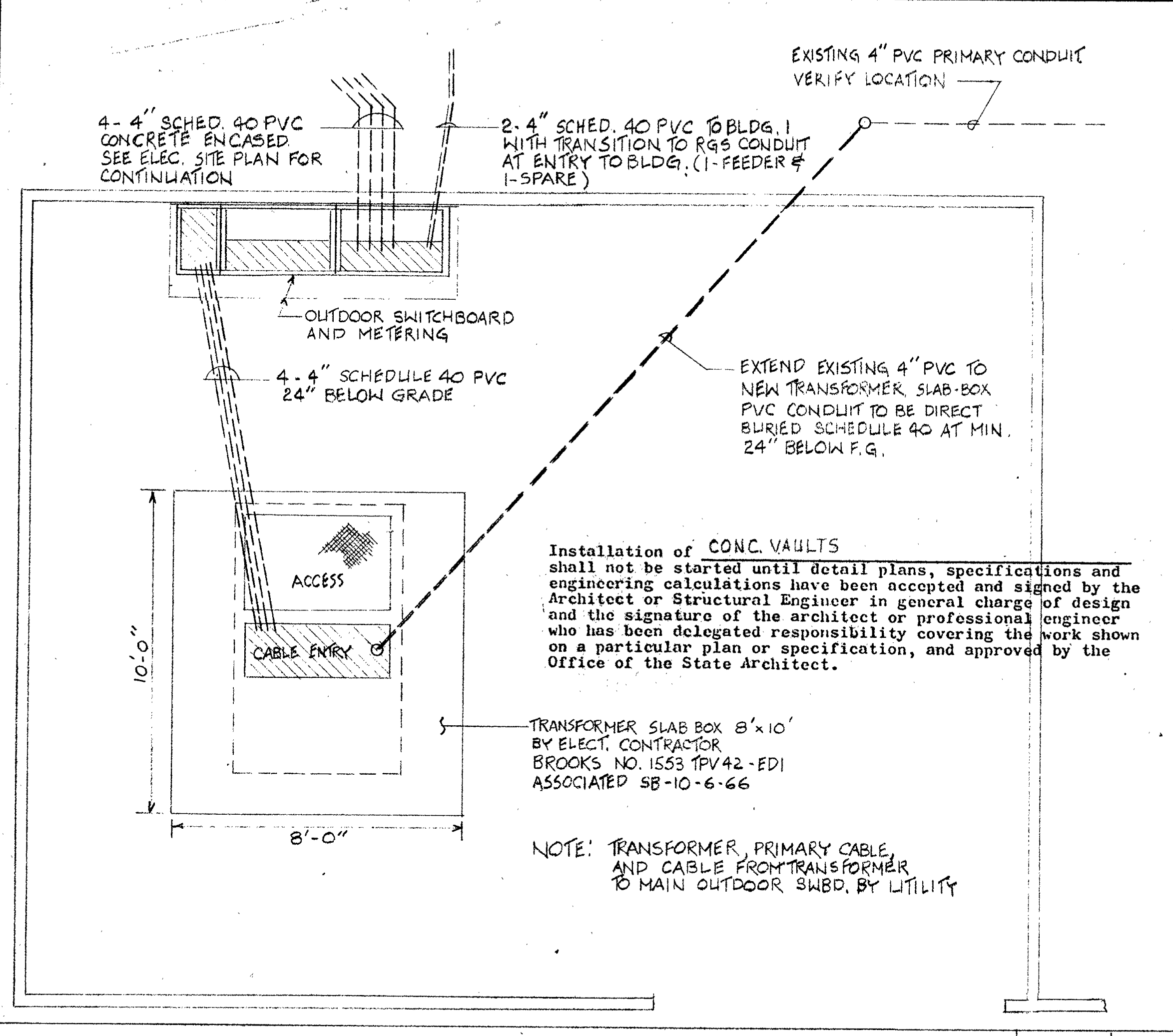

SERVICE ENTRANCE

SCALE 3/8" = 1' 1

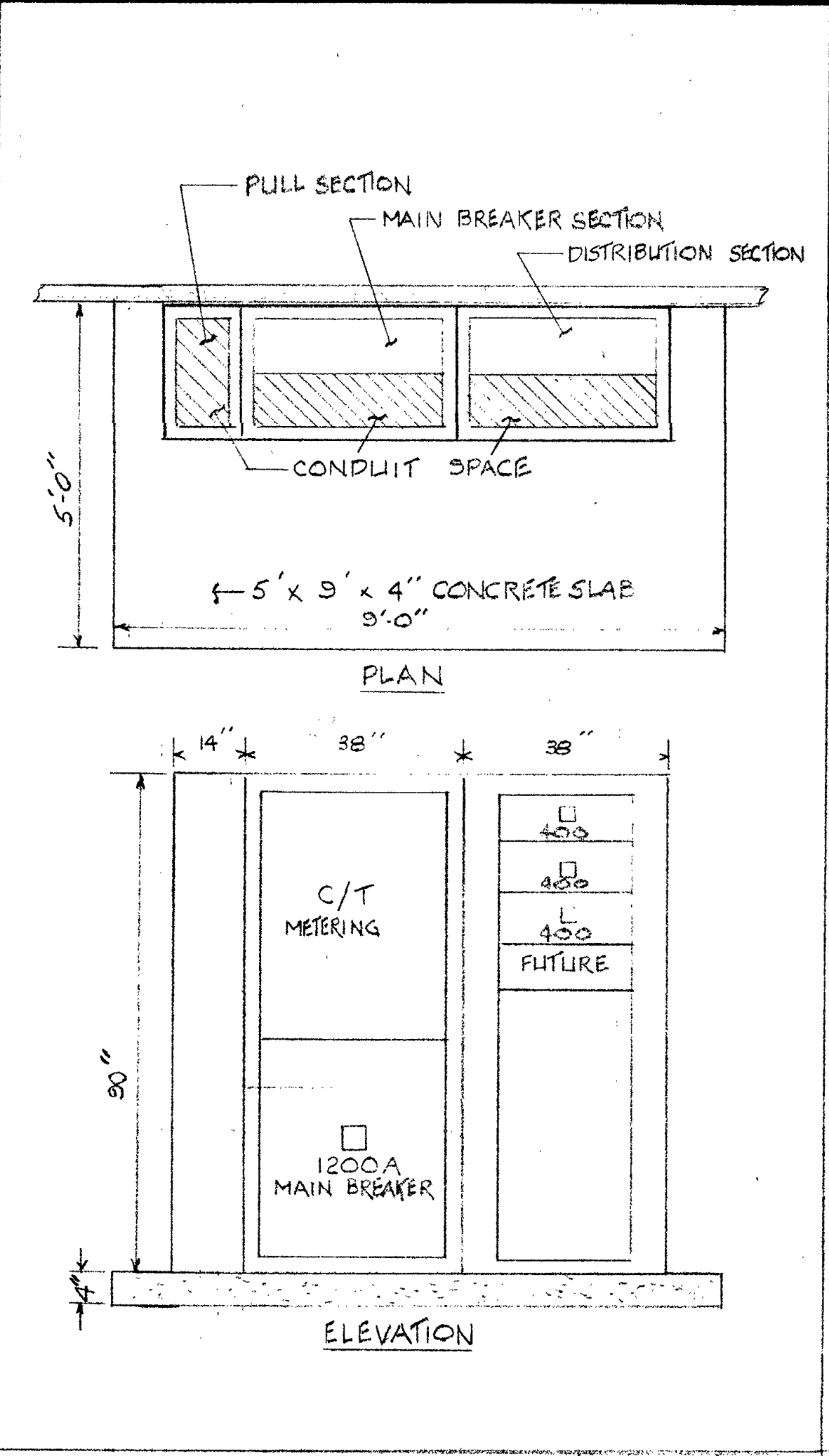

MAIN SWITCHBOARD

SCALE 1/2" = 1' 2

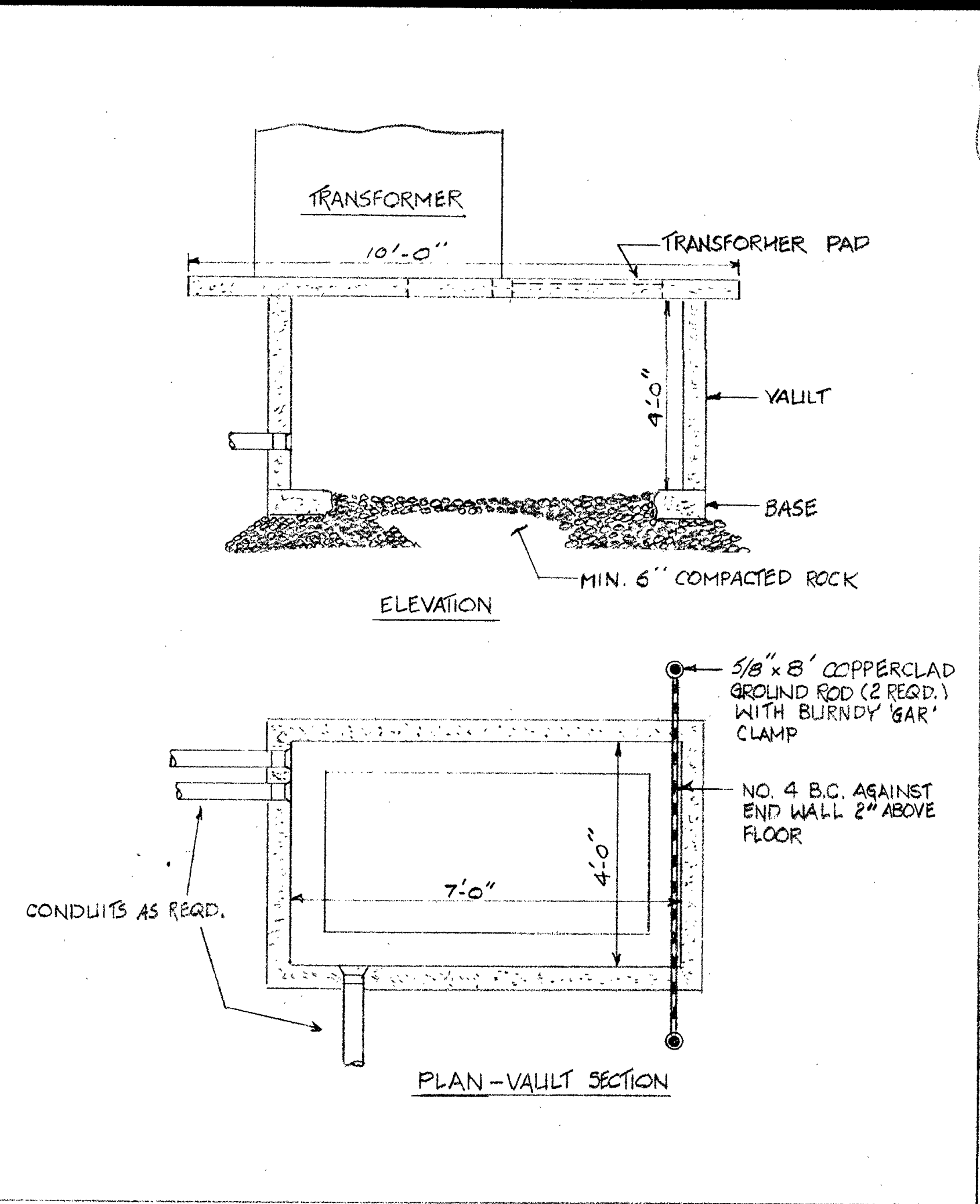

TRANSFORMER SLAB-BOX

SCALE 1/2" = 1' 3

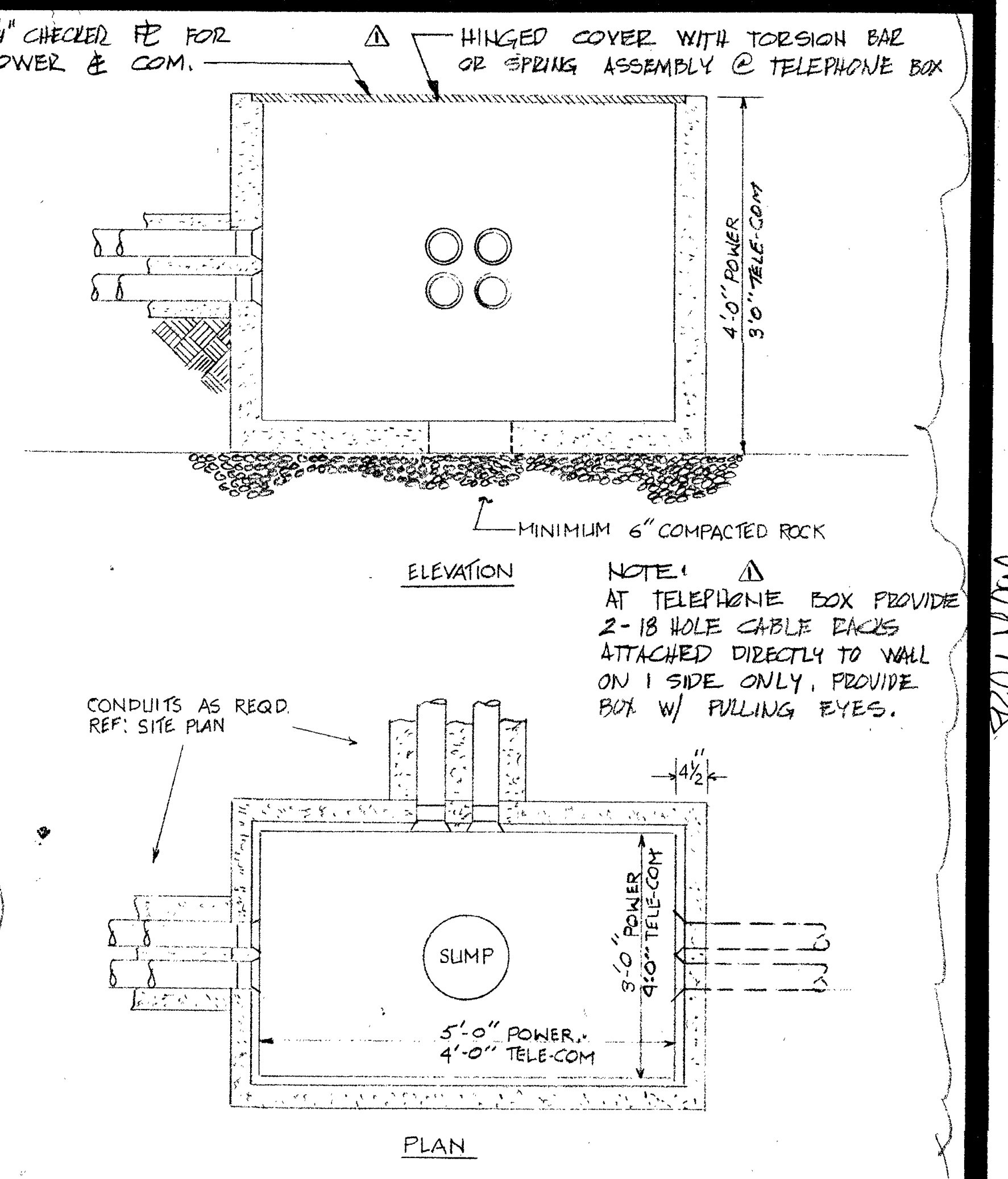

PULL BOX - POWER-3'x5'x4'D. TELE-COM-3'x5'x4'D

SCALE 3/4" = 1' 4

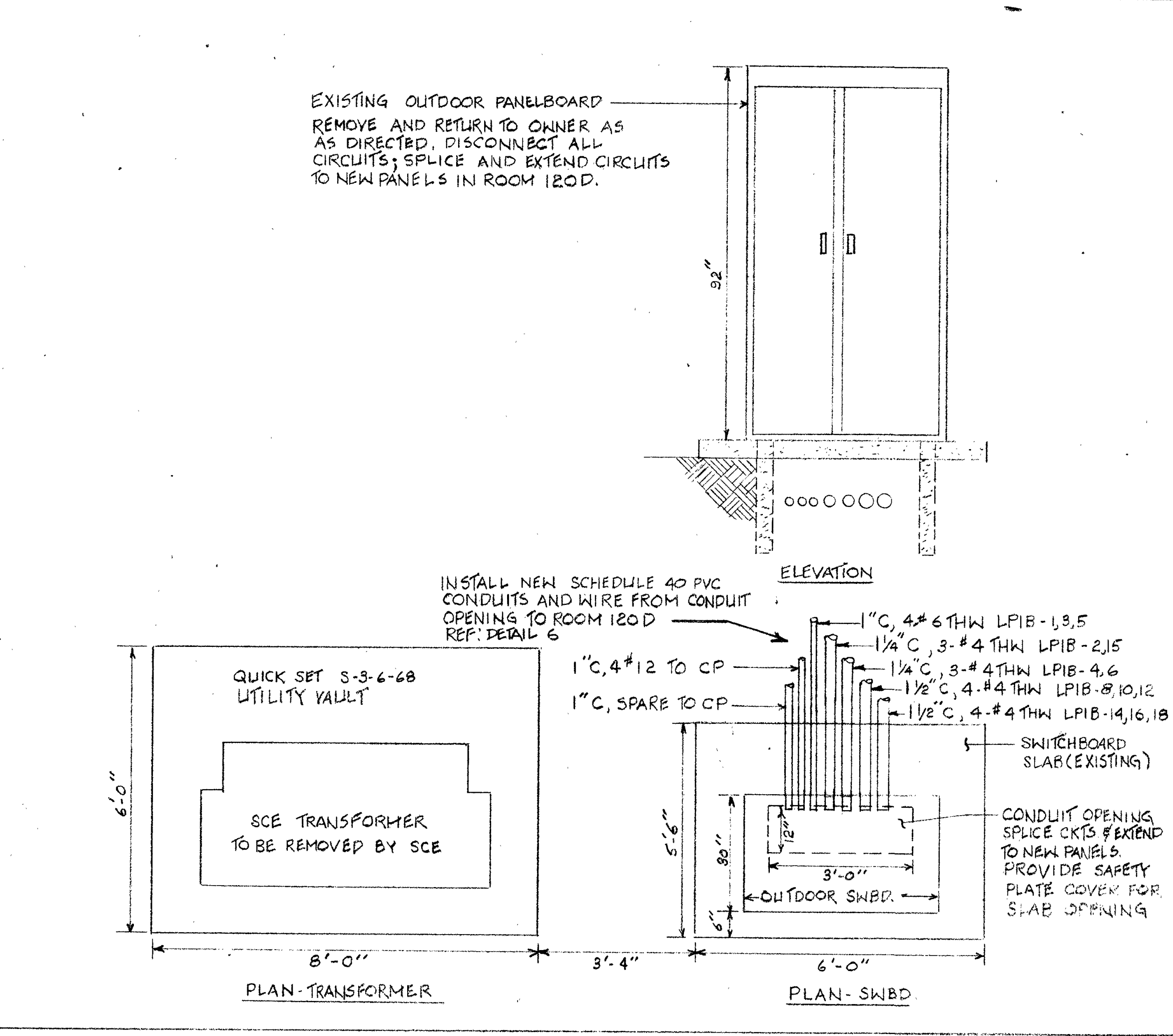

EXISTING PARKING LOT SERVICE EQUIPMENT

SCALE 1/2" = 1' 5

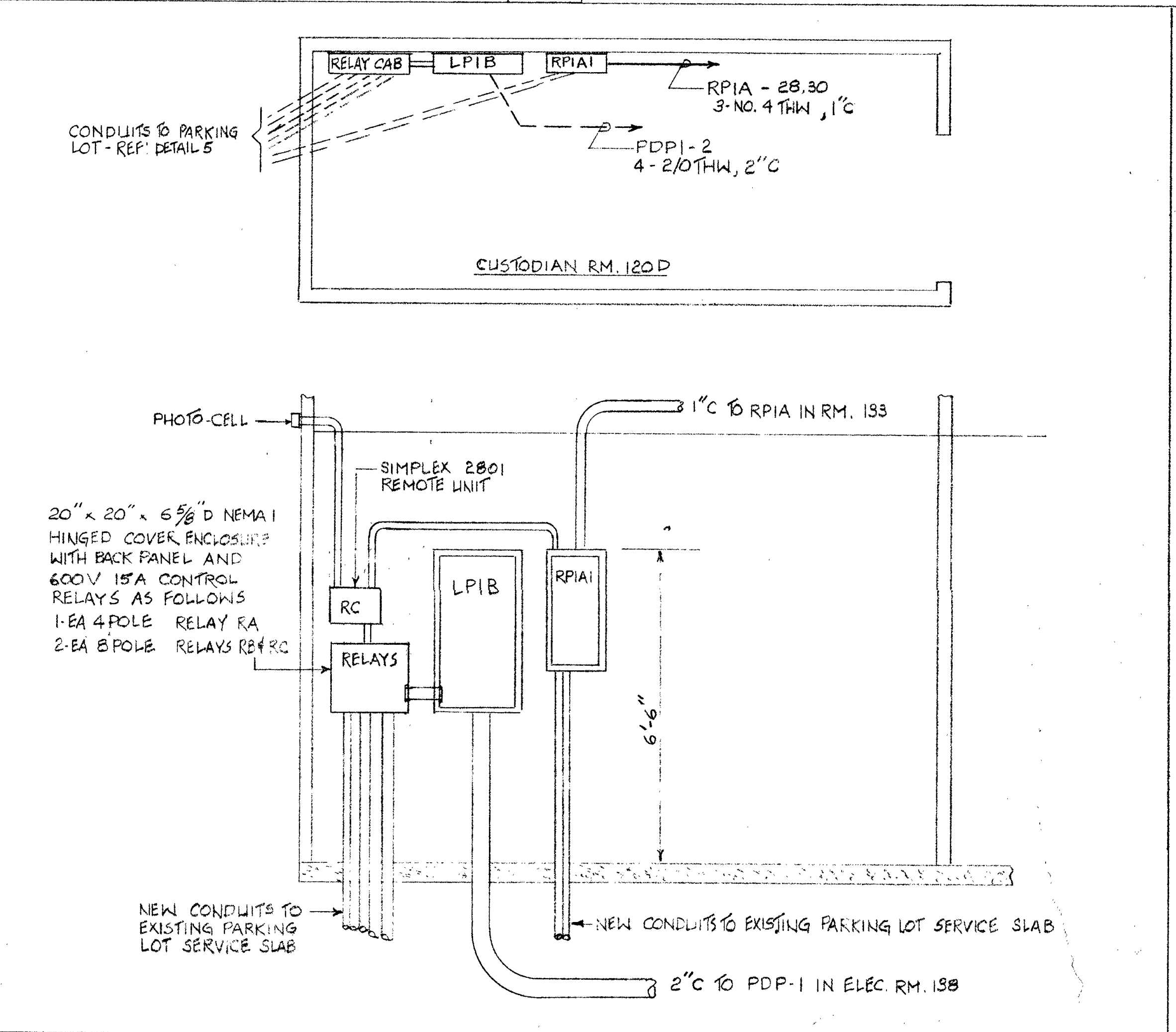

NEW PARKING LOT SERVICE EQUIPMENT - CUSTODIAN ROOM 120 D

SCALE 1/2" = 1' 6

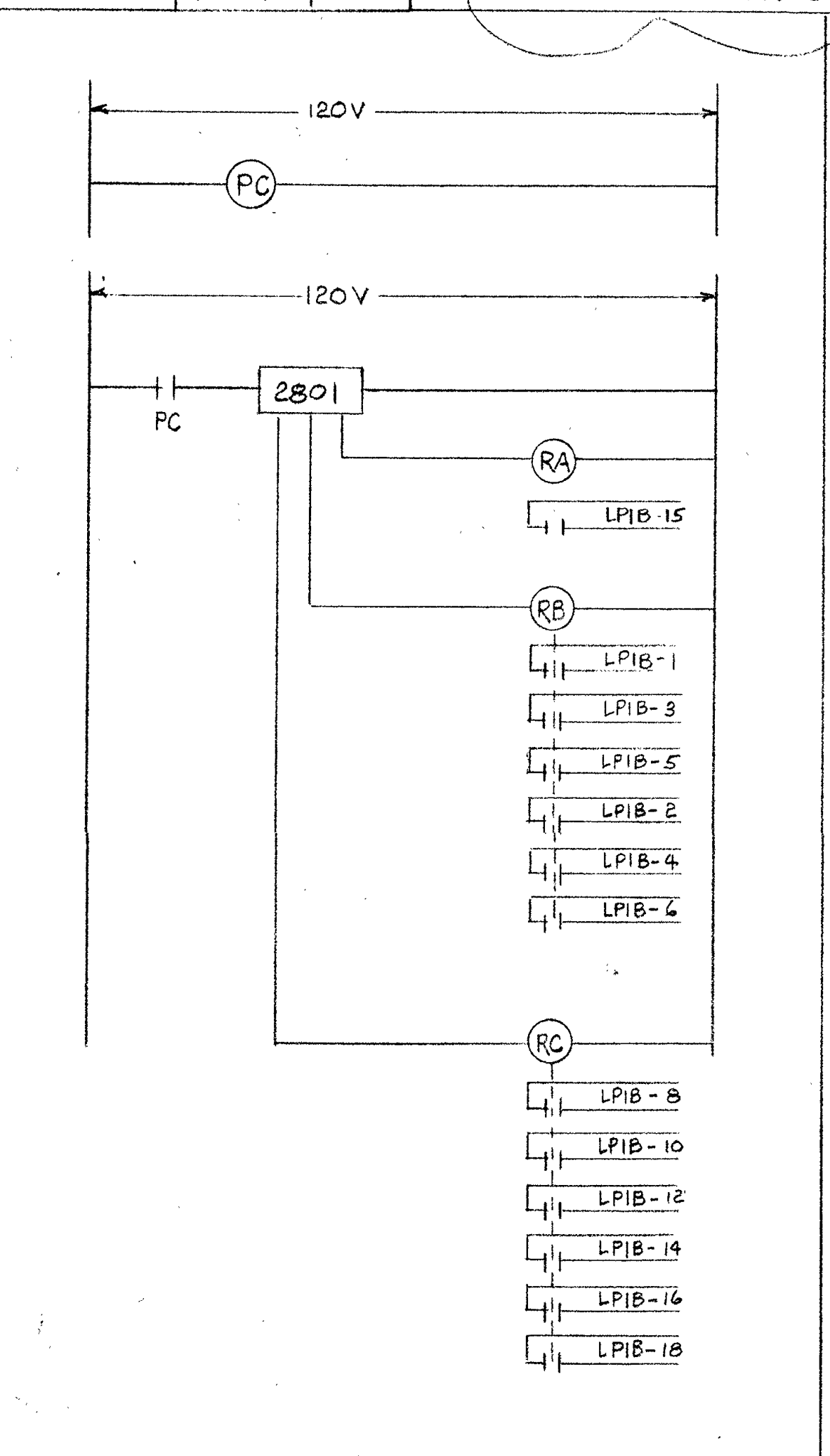

PARKING LOT LIGHTING CONTROL

SCALE NONE 7

OFFICE OF THE STATE ARCHITECT
STRUCTURAL SAFETY SECTION

APPROVED JUN 14 '85

A 45599

DATE 7-19-84 JOB NO. 861102

DRAWN BY SDF CHECKED BY MTF

REVISIONS

1/12/84

SHEET NUMBER E2.2

ORANGE CANYON COMMUNITY COLLEGE DISTRICT

RANCHO SANTIAGO

ARCHITECTS ENGINEERS

PAUL ALLEN & PARTNERS
1000 MAIN ST. SUITE 200 SANTA ANA, CA 92701
TEL. 714/835-1111 FAX 714/835-1112

GRILLIAS, JR. PRIC. ROSEBURY - ALVES
GILLESPIE, JR. PRIC. ROSEBURY - ALVES
GILLESPIE, JR. PRIC. ROSEBURY - ALVES

PROJECT INFO

SHEET NAME SITE DETAILS

DATE 7-19-84 JOB NO. 861102

DRAWN BY SDF CHECKED BY MTF

REVISIONS

1/12/84

SHEET NUMBER E2.2

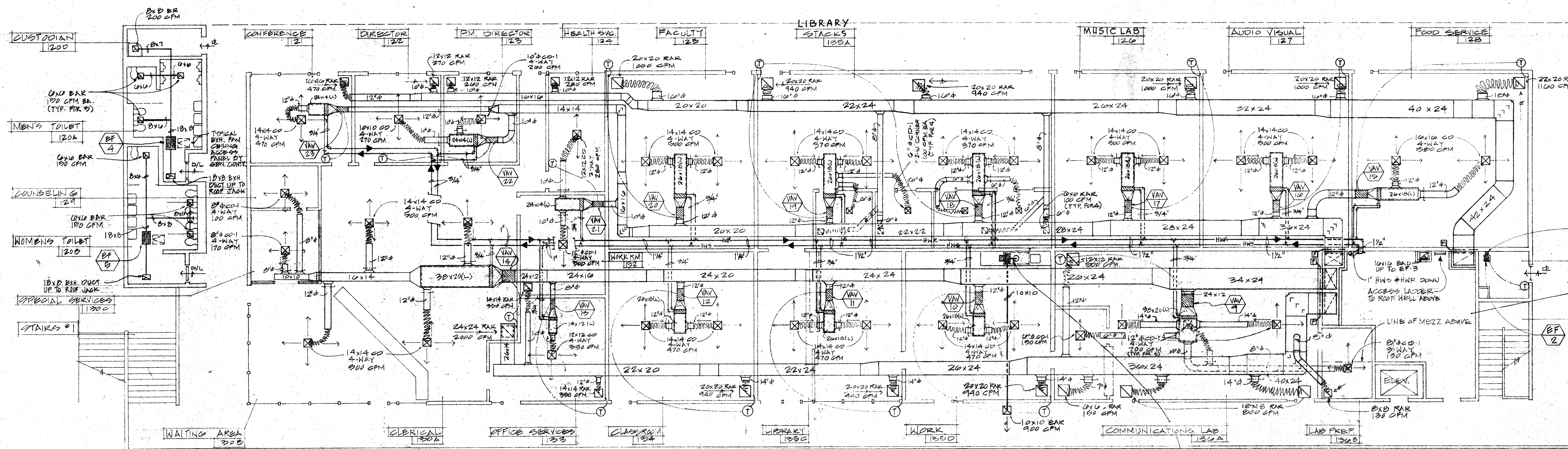

NOTES:
 1. INSTALL VARIABLE VOLUME DIFFUSER (VAV) IN THESE ROOMS.
 2. ALL THERMOSTATS SHALL BE MOUNTED ON INTERIOR WALLS EXCEPT ELECTRICAL ROOM.

4" WIDE RAB & EXHAUST FAN
 FINISHED & INSTALLED BY
 GEN. CONTR. FINAL CONNECTION
 BY H.V.A.C. CONTRACTOR.

FULL SIZE EXHAUST AIR DUCT UP
 THRU ROOF TO ROOF JACK
 ELECTRICAL 133
 MECHANICAL/CUSTODIAN 137
 STAIRS # 2

COMPLEX #1 UPPER LEVEL ~ MECHANICAL PLAN

SCALE 1/8"=1'-0"
 13

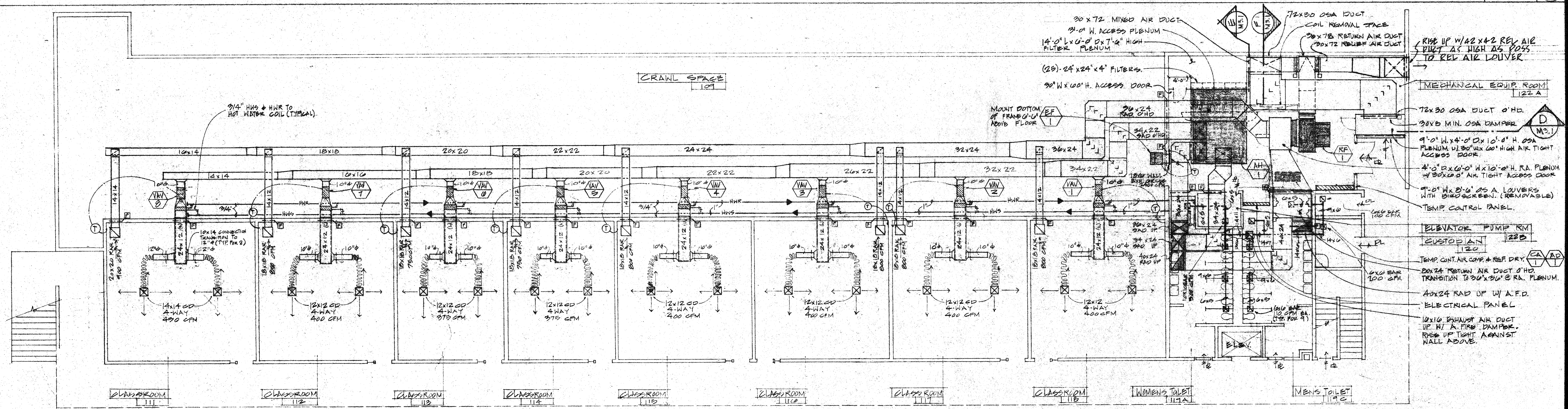

NOTE:
 1. REFRIGERATION PIPING NOT SHOWN
 FOR CLARITY. SEE PIPING DIAGRAM,
 DRAWING M.11.

F.T. ANDREWS, INC.
 Consulting Engineers
 1245 W. VALLEJO DRIVE
 FULLERTON, CALIFORNIA 92633
 DATE: 4-16-64
 DRAWN BY: [Signature]
 CHECKED BY: [Signature]

COMPLEX #1 LOWER LEVEL ~ MECHANICAL PLAN

SCALE 1/8"=1'-0"
 13

PROJECT INFO
 COMPLEX #1
 FLOOR PLANS
 DATE: 4-16-64
 JOB NO.: 64-10-02
 DRAWN BY: [Signature]
 CHECKED BY: [Signature]

REVISIONS
 SHEET NUMBER
 M21

ORANGE CANYON COMMUNITY COLLEGE DISTRICT
 RANCHO SANTIAGO

RALPH ALLEN & PARTNERS
 ARCHITECTS
 1000 W. VALLEJO DRIVE
 FULLERTON, CALIFORNIA 92633
 DATE: 4-16-64
 JOB NO.: 64-10-02
 DRAWN BY: [Signature]
 CHECKED BY: [Signature]

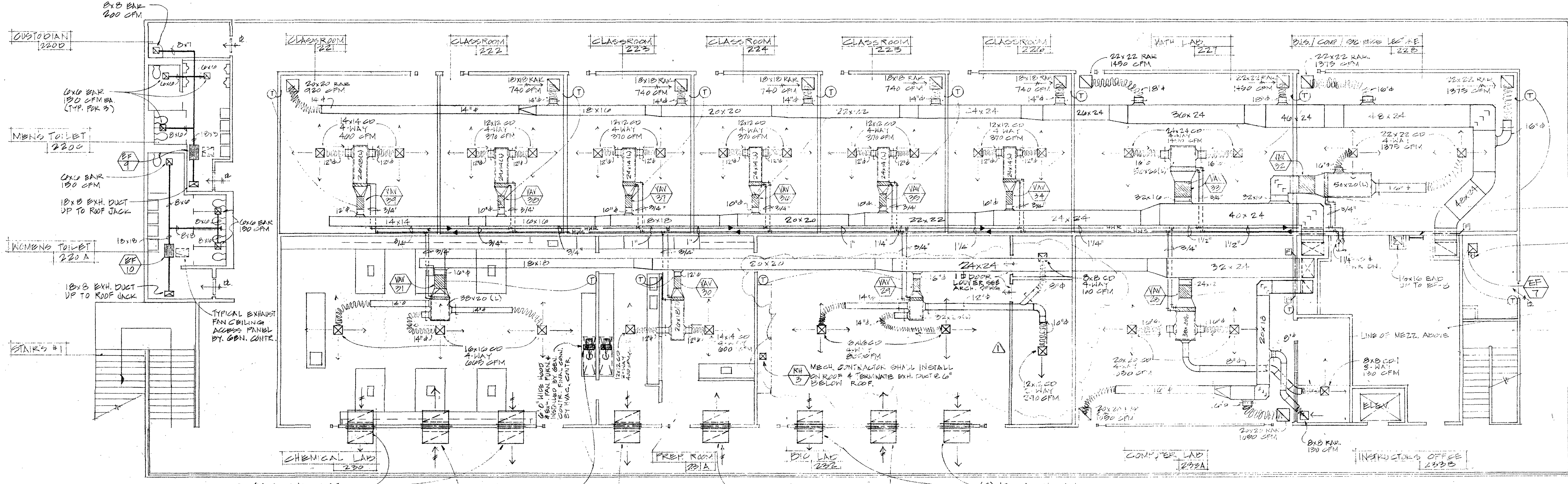

COMPLEX # 2 UPPER LEVEL ~ MECHANICAL

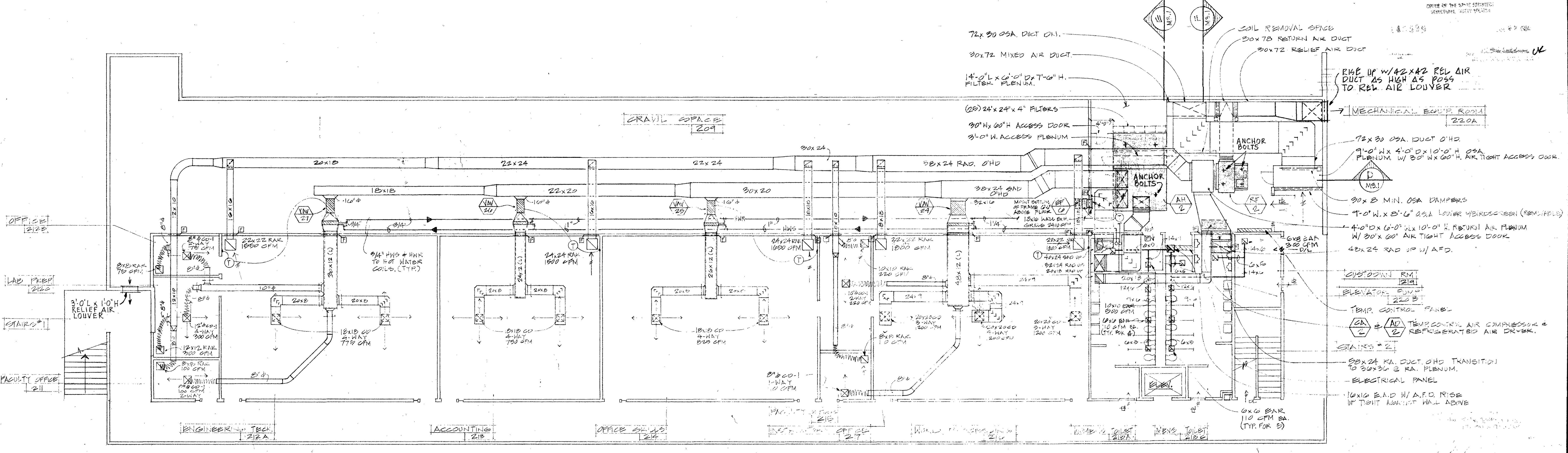

COMPLEX # 2 LOWER LEVEL ~ MECHANICAL

F.T. ANDREWS, INC.
Consulting Engineers
1845 W. VALENCIA DRIVE
FULLERTON, CALIFORNIA 92633
714-688-1112
Reg. No. ME 41001

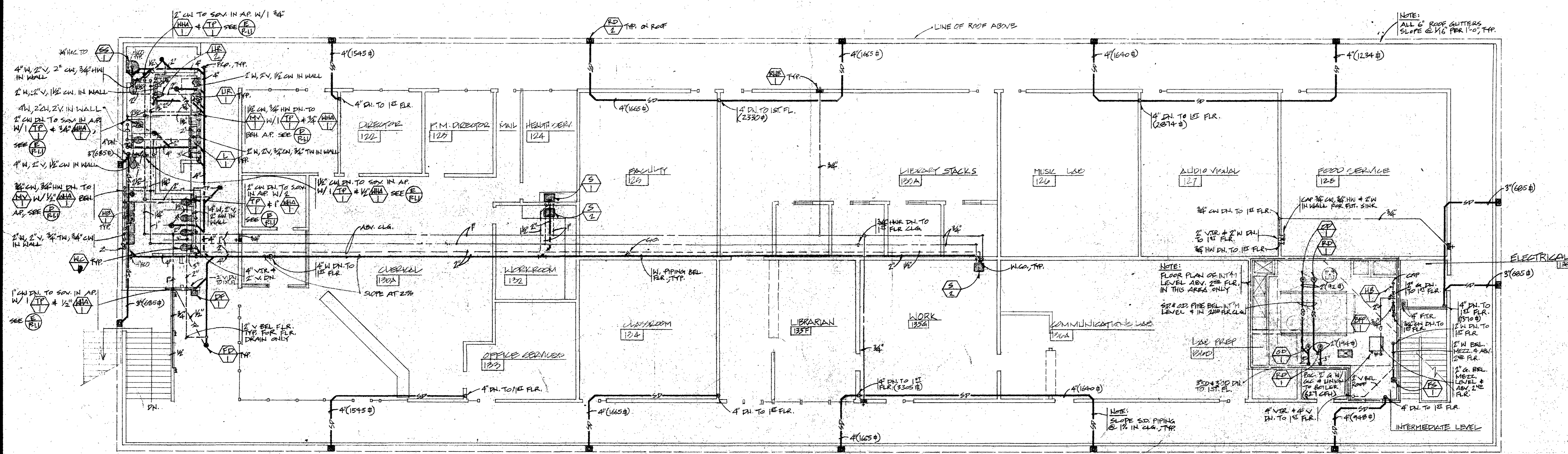

COMPLEX #1 - UPPER LEVEL PLUMBING FLOOR PLAN

SCALE 1/8" = 1'-0" 13

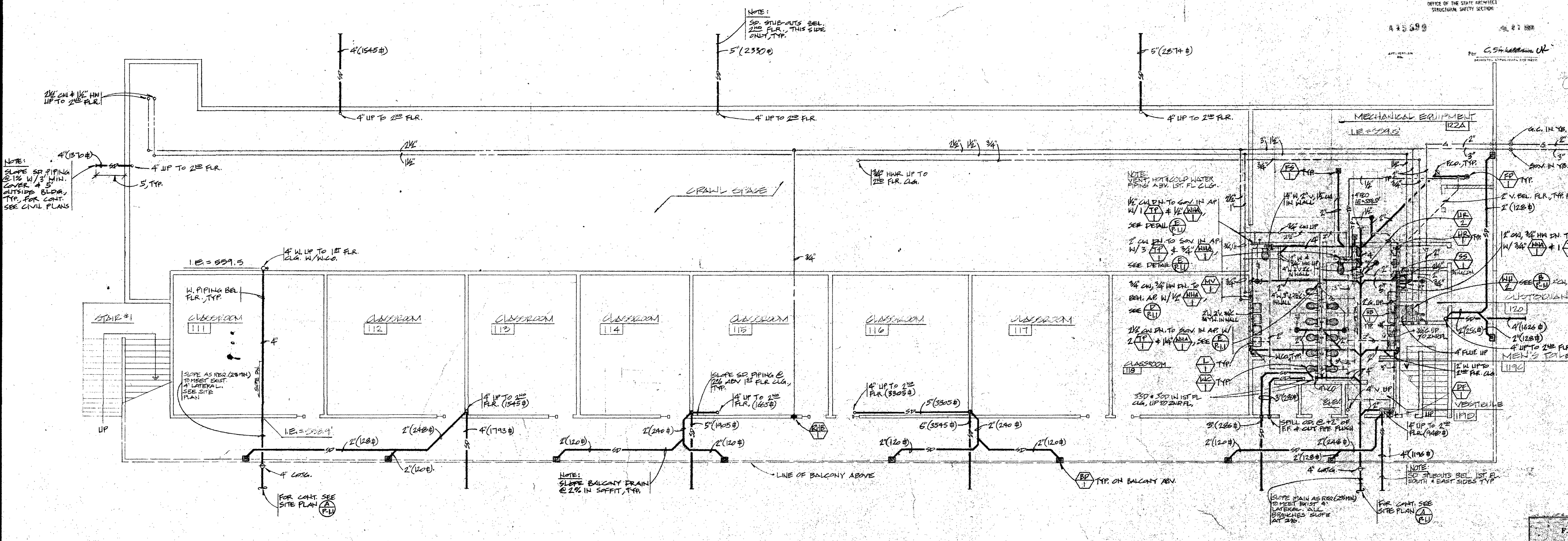

COMPLEX #1 - LOWER LEVEL PLUMBING PLAN

SCALE 1/8" = 1'-0" 14

ORANGE CANYON COMMUNITY COLLEGE DISTRICT
SANTIAGO RANCHO
COMPLEX #1
 SHEET NAME: FLOOR PLANS
 DATE: 7-19-84
 PROJECT INFO: DRAWING PROVIDED CHECKED BY: [Signature]
 SHEET NUMBER: P2.1
 F.T. ANDREWS, INC.
 Consulting Engineers
 1245 W. VALENCIA DRIVE
 FULLERTON, CALIFORNIA 92633
 714-961-1111
 RALPH ALLEN & PARTNERS
 ARCHITECTS
 1000 N. MAIN ST. SUITE 200
 COSTA MESA, CALIF. 92626
 714-441-1111
 JOINT VENTURE

1245 PLS COMP. SHEET, CA
 ORANGE CANYON COMMUNITY COLLEGE DISTRICT
 COMPLEX #1 A SHEET P2.1
 7/19/84
 153230

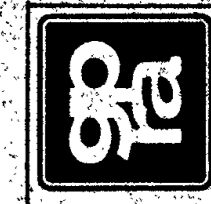

RALPH ALLEN & PARTNERS ARCHITECTS ENGINEERS
 1400 W. VALLENCIA DRIVE, SUITE 200
 FULLERTON, CALIFORNIA 92630
 TEL: 714/261-1111
 FAX: 714/261-1112
 WWW: WWW.RALPHALLEN.COM

ORANGE CANYON COMMUNITY COLLEGE DISTRICT
 RANCHO SANTIAGO

COMPLEX #2

ORANGE CANYON COMMUNITY COLLEGE DISTRICT
 RANCHO SANTIAGO

COMPLEX #2
 FLOOR PLANS
 SHEET NO. 19-54 JOB NO. 19-54
 DRAWN BY: [Signature] CHECKED BY: [Signature]

REVISIONS
 SHEET NUMBER
 P22

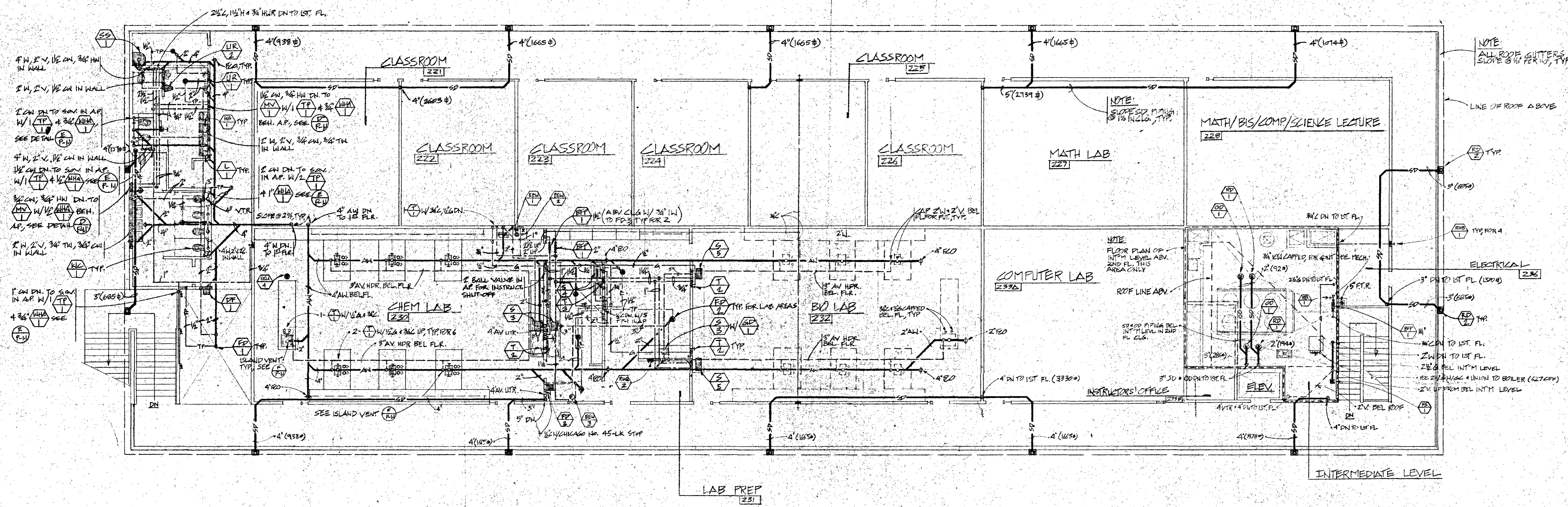

COMPLEX #2 - UPPER LEVEL PLUMBING FLOOR PLAN

SCALE
 1/8" = 1'-0"

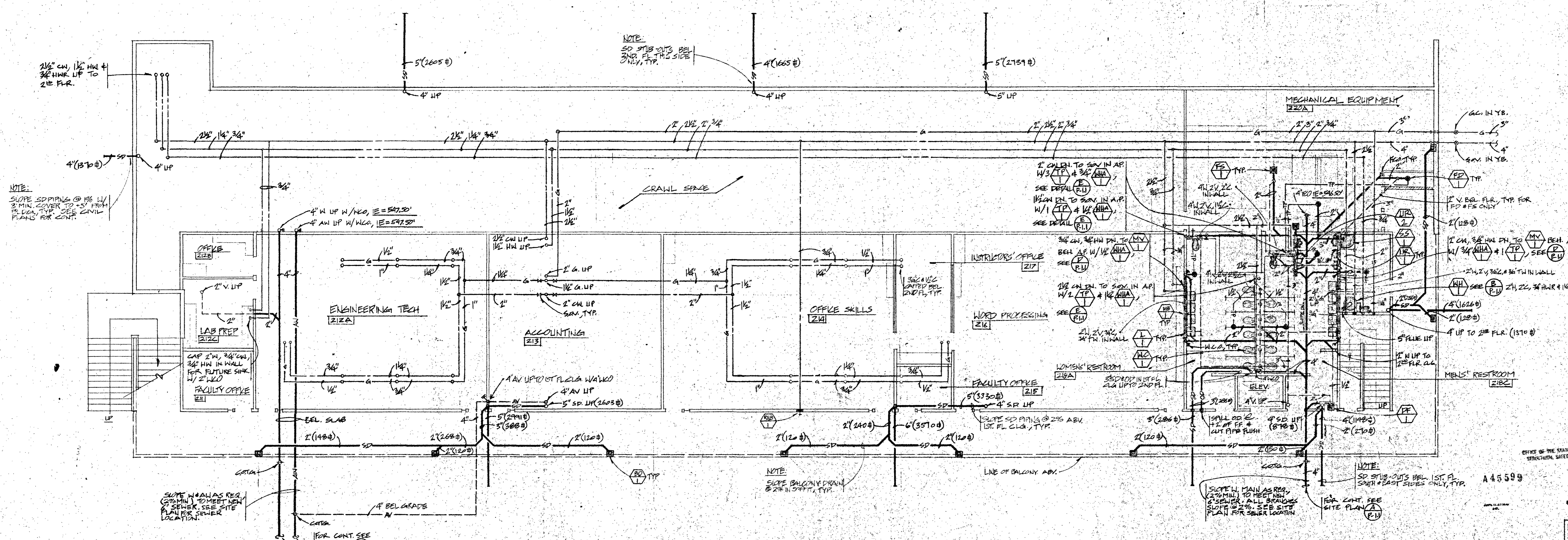

COMPLEX #2 - LOWER LEVEL PLUMBING FLOOR PLAN

SCALE
 1/8" = 1'-0"

P.T. ANDREWS, INC.
 Consulting Engineers
 1840 W. VALLENCIA DRIVE
 FULLERTON, CALIFORNIA 92630
 TEL: 714/261-1111
 FAX: 714/261-1112
 WWW: WWW.PTANDREWS.COM

549 FILE CADD NAME: CA
 00 COMPLEX #2 SHEET 22.2 7/84
 PLUMBING FLOOR PLANS